Veteran Services

TOWN OF STONEHAM 1962

STREET LIST

PRICE $1.00

Wills Hardware Store

ONE STOP for everything you need in HARDWARE

Tools of All Types

Garden Supplies
Plumbing Supplies and Fittings
Wheelbarrows
Glass and Screening
Incinerators — Ash Barrels

Du Pont Paints—Wallpaper, special 50% discount

we stock ARMSTRONG and CONGOLEUM
FLOOR TILES IN LINOLEUM, ASPHALT, VINYL AND RUBBER

FORMICA — TEXTOLITE — PANELYTE
All Kinds of Metal Trims

Complete Kitchen and Bath Remodeling — Ask for Free Estimates
Expert Installations by Our Mechanics

CENTRAL SQUARE (next to Fire Station), STONEHAM — DIAL 438-0642

PULLO'S Rexall DRUGS

"The Prescription Drug Store"

Next to Stoneham Theatre

Albert A. Pullo, Reg. Pharm.

397 Main Street — Stoneham

We Deliver — **DIAL 438-9727**

STONEHAM SAVINGS BANK

359 MAIN STREET STONEHAM, MASS.

Telephone 438-9400

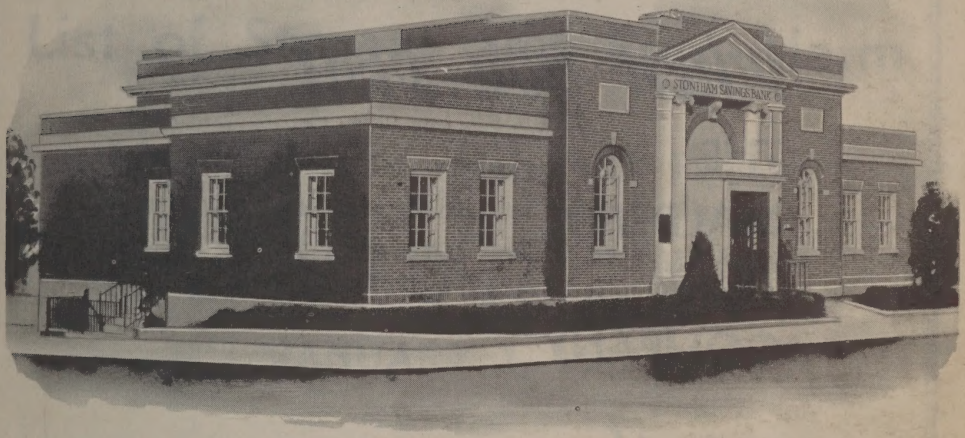

FRIENDLY SERVICES AVAILABLE

- Savings Accounts
- All Purpose Clubs
- Christmas Clubs
- Registered Checks
- Travelers Checks
- Savings Bank Mortgage Loans
- Home Improvement Loans
- Savings Bank Life Insurance
- United States Savings Bonds
- Safe Deposit Boxes
- Passbook Loans
- Collateral Loans
- Personal Loans
- F. H. A. Loans
- G. I. Loans

Latest Dividend

4%

All Deposits Insured in Full Under Mass. Laws

BANK BY MAIL
We pay the postage

BANKING HOURS
8:30-2:30 Mon.-Fri.

Customer Parking Area for Easier Banking

you'll find

THAT
BANKING
IS CONVENIENT

when you visit

THE
MALDEN
TRUST
COMPANY

at the

REDSTONE
SHOPPING
CENTER

FOR YOUR BUSINESS AND PERSONAL BANKING
VISIT THIS BANK OF CONVENIENCE

MALDEN TRUST *Company*

94 Pleasant St., 87 Exchange St., Malden
Wellington at Riverside . . . . . Medford
Route 28 at Redstone . . . . . Stoneham

The Stoneham Office may be reached by calling 438-3535

Member Federal Deposit Insurance Corporation

TOWN OF STONEHAM

STREET LIST

List of Streets and Fire Alarm

List of Persons, Male and Female, residing in Stoneham, Massachusetts, 20 years of age and over, as canvassed by the Board of Registrars as of

JANUARY 1, 1962

ANY ERRORS OR OMISSIONS SHOULD BE REPORTED TO THE REGISTRARS OF VOTERS PROMPTLY AS THE DATA HEREIN IS PRODUCED AS RECORDED ON THEIR OFFICE RECORDS

BOARD OF REGISTRARS
HENRY W. BICKUM
PAUL E. HOUGHTON
EDWIN H. LOMBARD
WINTHROP A. McCARTHY, TOWN CLERK

Printed and Sold exclusively under special arrangement

by

The Stoneham Independent, Inc.

11 Franklin Street Stoneham 80, Mass.

PRICE $1.00

ASK ABOUT OUR PAINT NOW! PAY LATER! PLAN

SOCIETY of PAINTING ~ DECORATING CONTRACTORS of MASSACHUSETTS, INC. ORGANIZED 1879

Anderson

Painting and Decorating Service

INTERIOR AND EXTERIOR

SERVICE — SATISFACTION
ESTABLISHED 1920

8 CHARLES STREET
STONEHAM, MASS.

DIAL 438-1698

We Carry Insurance For Your Protection

ALBERT E. FINNEGAN & SON
HOME FOR FUNERALS
ESTABLISHED 1912

MAIN AND COMMON STREETS

DIAL 438-0405

FRANK M. GEREMONTE

ATTORNEY AND COUNSELOR-AT-LAW

Res.: 30 Broadway — Office: 272 Main Street

Dial 438-2725 Dial 438-1070

Fortini's Cash Market

Corner of Elm and Washington Streets

CHOICE GRADE MEATS

Dial 438-1505, 1506

★

TRY OUR KITCHEN SERVICE

FLO'S CATERING

AFTER 6 — DIAL 438-1514

PETTENGILL MOTOR SALES

INCORPORATED

1962 RAMBLER CLASSIC-6 *Deluxe 4-Door Station Wagon*

14 FRANKLIN STREET **Dial 438-0841**

LOMBARD LUMBER COMPANY

35-37 Pomeworth Street

Dial 438-0098, 438-0099

Established 1902

BELL HARDWARE CO.

413 MAIN STREET

HARDWARE — HOUSEHOLD SUPPLIES

Kyanize Paints and Enamels

Sporting Goods *Garden Supplies*

DIAL 438-0116 FREE DELIVERY

Visit the Magnificent

REDSTONE SHOPPING CENTER

Complete "One-Stop" Shopping
Only Minutes from Your Home

LANE'S DRUG STORE
W. T. GRANT CO.
HARMONY SUPPLY CO.
THOM McAN SHOES
KENNEDY'S BUTTER & EGGS
BRIGHAM'S - DOROTHY MURIEL'S
WOOLWORTH'S
STAR MARKET
HOWARD JOHNSON'S RESTAURANT
MALDEN TRUST COMPANY
DUNKIN' DONUTS
LITTLE FOLKS SHOP
KAUF'S AUTO DISCOUNT CENTER
HOUSEHOLD FINANCE CORP.
GLO CLEANSERS
VAN'S SPECIALTY SHOP
SHERWIN-WILLIAMS PAINTS
SCHAEFER'S
SEAVEY'S DECORATORS
GILCHRIST'S
CUMMINGS
HOLIDAY LANES

IN STONEHAM . . . ROUTE 28 NEAR JUNCTION ROUTE 128

INSURANCE BROKERS ASSOCIATION MASSACHUSETTS INCORPORATED

Complete Insurance Service

Walter G. Leavitt & Son Insurance Agency

Rounds Realty Co. Building, 230 Main Street, Stoneham

FIRE	ACCIDENT AND HEALTH
AUTO	HOSPITALIZATION
MARINE	PACKAGE POLICIES
LIFE	BUSINESS

DIAL 438-1826

MUTUAL INSURANCE
FIRST IN AMERICA

SANBORN'S JENNEY STATION

151 MAIN STREET STONEHAM

DIAL 438-9759

WHEEL BALANCING MOTOR TUNE-UP

HANKS BAKERY

G. W. Beane J. L. Beane

Enjoy the extra hours of freshness which you get only when you buy from your local retail baker!

WEDDING AND BIRTHDAY CAKES A SPECIALTY

GENERAL LINE OF

BREADS - ROLLS - COFFEE CAKE - PASTRY

STONEHAM SQUARE **DIAL 438-3333**

Open 6 A. M. to 6 P. M. — Monday through Saturday

Masons' Supplies Building Materials

Oil Burner Service and Installation

Fuel Oil

Prescott Fuel Co.

W. N. PRESCOTT, Prop.

STONEHAM, MASS.

20 GOULD STREET **DIAL 438-0716**

Parker Florist

Fine Flowers *Artistic Arrangements*

BONDED TELEGRAPH SERVICE AROUND THE WORLD

Residence:

32 High Street, Stoneham

Store:

353 Main Street, Wakefield

Dial 245-0745

Reading Auto School

944-1818

Lic. By Reg. of Motor Vehicles

Dual Control Cars
Certified Instructors

"SINCE 1928"

POTTER'S TAXI

DIAL 438-0920

Residence: Dial 438-0901 PROMPT SERVICE

SCHAEFER'S NEWS

★

STONEHAM'S
GREETING CARD STORE

GIFTS • STATIONERY • CANDY

★ ★ ★

Stoneham Square Open Evenings

THE
NATIONAL GERIATRICS SOCIETY
is devoted to creating the highest standards of care for the aged

"A Home in which to live;
Something to do; Someone to care."

Homelike Atmosphere — Private and Semi-Private Rooms
Spacious Living Room with Television
Awning-Covered Porches

Also Members of:
Massachusetts Federation of Nursing Homes, Inc.
The American Nursing Home Association

POND VIEW NURSING HOME

Lillian N. Edwards, R. N. **Clebern S. Edwards**

DIAL 438-0644, 438-0711

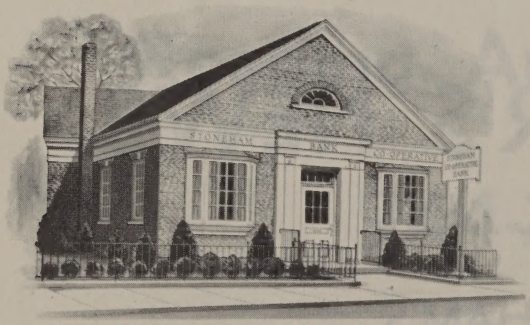

STONEHAM CO-OPERATIVE BANK

Over 75 Years of Friendly Service

Specializing in Home Mortgages and Savings Accounts

ALL ACCOUNTS INSURED IN FULL

Start Saving Now for a Happier Future

BANKING HOURS
Daily — Monday through Friday 8:30 A. M. to 2:30 P. M.
Second Tuesday Each Month — 8:30 A. M. to 8:00 P. M.
NOT OPEN SATURDAY

365 MAIN STREET **STONEHAM, MASSACHUSETTS**
Dial 438-0430

RESIDENTIAL INDUSTRIAL

JOHN T. COLES COMPANY

CARPENTERS AND BUILDERS

We Do The Complete Job

Dial 438-0141

Best of All Kinds of

Custom Picture Framing

for Home or Business

Phone 438-1384

HENRY ANDREWS

30 MIDDLESEX ROAD STONEHAM

STONEHAM PHARMACY

409 MAIN STREET DIAL 438-1000

F. Bracciotti, Ph.G., Reg. Pharm.

John L. Bracciotti, B.S., Reg. Pharm.

Filling Prescriptions Is Our Main Business

HOSPITAL BEDS WHEEL CHAIRS

INVALID AND SICKROOM SUPPLIES

BERT E. JACKSON

FLORIST

Since 1924

EXPERT DESIGNING

FOR ALL OCCASIONS

"We Grow Our Own Flowers"

43 Butler Avenue Dial 438-0788

TELEGRAPH FLOWERS ANYWHERE

STONEHAM SOMERVILLE

JOHN BRYANT'S SONS

ESTABLISHED 1852

Funeral Directors

4 Common Street, Stoneham

Dial 438-0135

CHILDREN'S CORNER

CHILDREN'S WEARING APPAREL

From Infant to Size 14

439 MAIN STREET DIAL 438-1594

INSURANCE BROKERS ASSOCIATION MASSACHUSETTS INCORPORATED

FOR EVERY INSURANCE
AND REAL ESTATE SERVICE

Insuror **ELWOOD B. ELLIOTT** Realtor

3 CENTRAL STREET, STONEHAM SQUARE

Office: 438-0261 — Telephone — Residence: 438-1906

ESTABLISHED 1934

NATIONAL ASSOCIATION OF REAL ESTATE BOARDS REALTORS

EFFICIENT, COURTEOUS AND EXPERIENCED
SERVICE AT YOUR CONVENIENCE
EXPERT RESIDENTIAL APPRAISALS AND SALES
"Ask Your Neighbor"

REALTORS MULTIPLE LISTING SERVICE

L. F. BURNS

ROOFING

SHEET METAL WORK

ASPHALT SHINGLES — GRAVEL ROOFING

SKYLIGHTS — GUTTERS

546 MAIN STREET DIAL 438-0440

No.	Name	Age	Occupation	Residence Last Year	Nat'lty

ADAM ROAD

10 Symes, Albert, 22, West Pt. Academy
10 Symes, Arthur W., 51, Contractor
10 Symes, Julia, 44, Housewife

ALBION AVENUE

3 Riley, Frances C., 66, Copley Shoe
3 Riley, Lillie, 72, Bookkeeper
4 Zaccone, Dominick J., 37, Machinist
4 Zaccone, Guy, 26, Electronics
4 Zaccone, Fannie N., 65, Housewife
4 Zaccone, Frances, 27, At Home
6 Gibbons, George, 42, Electronics
6 Gibbons, Marianne, 30, Housewife
8 Squires, Carl R., 59, Monsanto Co.
8 Squires, Mildred N., 58, Housewife
8 Callan, Eliza J., 61, Housewife
9 O'Keefe, George A., 48, Mechanic
9 O'Keefe, James E., 23, Rte. Salesman
9 O'Keefe, Jeanette C., 47, Housewife
10 Harris, Mary M., 50, Office Worker
10 Weston, Philip S., 77, Retired
11 Sweet, Charles H., 55, Atlantic Gel.
11 Sweet, Joseph E., 85, Retired
11 Sweet, Grace E., 52, Housewife
11 Sweet, Grace E., 23, Clerk
12 Christie, Earl N., 43, Mechanic
12 Christie, Dorothy F., 41, Housewife
12 Christie, Jacqueline M., 23, U.S.Navy
13 Flynn, Joseph B., 65, Chauffeur
13 Flynn, Mary E. 60, Housewife
14 Walker, Dwight H., 43, Asst. Supt.
14 Walker, Bernadette N., 44, Housewife
15 Flynn, Kathryn A., 68, Clerk
15 Reynolds, Elizabeth T., 79, Retired
16 Laracy, Herbert J., 43, P.O.Clerk
16 Laracy, Dorothea M., 43, Housewife
17 Basilio, Edward C., 57, Machinist
17 Basilio, Kenneth C., 26, Student
17 Basilio, Vera R., 57, Housewife
18 Navarro, Raymond J., 33, Laborer
18 Navarro, Josephine, 60, Housewife
19 McCarthy, Charles J., 48, Truckdriver
19 McCarthy, Helena K., 38, Housewife
20 Bruno, Pasquale, 62, Baker's Hlpr.
20 Bruno, Frances, 53, Housewife
21 Harris, William A., 34, N.E.Tel & Tel.
21 Harris, Theresa L., 33, Housewife
22 Polk, Dexter W., 33, Asst. Superv.
22 Polk, Barbara M., 36, Housewife
23 Parks, Wesley W., 41. Contr.Adm.Chf.Sec.
23 Parks, Ruth F., 38, Secretary
24 Giannoccari, Alfred A., 36, Civil Engr.
24 Giannoccari, M. Rita, 36, Housewife
25 Harrison, Cecelia E., 60, Housewife
25 Powers, Thomas D., 37, Self Empl.
25 Powers, Evelyn V., 35, Housewife
26 Paul, James F., 42, Hairdresser
26 Paul, Frances C., 38, Housewife
27 Foresto, Odino J., 36, Electronics Tech.
27 Foresto, Margaret P., 34, Housewife
28 Capua, John J., 42, Presser
28 Capua, Bruna D., 40, Housewife
29 Christofi, Philip J., 34, Accountant
29 Christofi, Sarah R., 34, Housewife
30 Vitale, Ignatzio S., 41, Fish Dealer
30 Vitale, Sarah, 48, Group Leader Asst.
31 Bergstrom, Algot F., 43, Sheet Metal
31 Bergstrom, Kathleen A., 37, Housewife
31 Fraher, Mary C., 62, Retired
32 Forth, John M., 52, Maintenance
32 Forth, Susan, 56, Housewife
32 Sinerate, Virginia, 39, Clerk
33 Cionti, Frank, 48, Teacher
33 Cionte, Celeste E., 43, Housewife
35 Greenquist, George W., 35, Manager
35 Greenquist, Ann M., 34, Housewife
37 Murphy, Francis A., 55, Manager
37 Murphy, Myldred T., 54, Housewife
38 Sylva, Joseph G., 68, Retired
38 Irvin, John F., 40, Forger
38 Irvin, Ruth L., 39, Housewife

ARLENE AVENUE

4 Carlson, Arnold R., 33, Prod. Solicitor
4 Carlson, Marie A., 31, Housewife
5 Carroll, Joseph M., 36, Electronic Tech.
5 Carroll, Richard J., 56, Carpenter
5 Carroll, Catherine, 33, Housewife

ARLENE AVENUE (continued)

6 McClellan, William F., Jr., 43, Rel. Inst.
6 McClellan, Emanuella, 38, Housewife
7 Antonuccio, Robert M., 26, Engineer Medford
7 Antonuccio, Jeanette L., 23, Housewife Medford
8 Bocchino, Charles, 41, Sales Mngr.
8 Bocchino, Olga J., 50, Housewife
8 Bocchino, Charles J., 20, Student
10 McVarish, Frederick, 43, Hostler
10 McVarish, Mary, 38, Housewife

ARNOLD ROAD

2 Cloutier, Donald F., 37, Carpenter
2 Cloutier, Louise P., 34, Housewife
3 Henry, Raymond E., 55, Ins. Ex.
3 Henry, Gertrude E., 50, Housewife
5 Burke, Dennis F., 39, Paper Handler
5 Burke, Margaret L., 38, Housewife
9 Luscatoff, James Jr.,32, Basketball
9 Luscatoff, Evelyn H., 27, Housewife
10 Curtin, Francis C., 46, News Photo.
10 Curtin, Jean A., 45, Housewife
11 Wheeler, Kenneth E., 40, Insurance
11 Wheeler, Cynthia B., 36, Housewife
12 Berry, James E. 3rd, 23, Mechanic
12 Berry, Karen N., 22, Housewife
14 Johnson, Harold A., 47, Contractor
14 Johnson, Alice M., 44, Housewife
15 Todisco, Mario J., 37, Auto Repair
15 Todisco, Delores L., 35, Housewife
16 Dlugove, William, 44, Ins. Salesman
16 Dlugove, Rose C., 42, Housewife
17 DeMarco, Walter A., 28, Presser
17 DeMarco, Joan F., 27, Housewife
18 Jones, Herbert M., 36, Salesman
18 Jones, Elaine L., 36, Housewife
19 Buccheri, Paul L., 46, Hair Stylist
19 Buccheri, Rose V., 38, Housewife
20 Bove, Frank R., 38, Diemaker
20 Bove, Grace B., 37, Housewife
21 Bresnahan, Margaret, 88, At Home
21 Bresnahan, Mary E., 36, Tax Accountant
21 White, Margaret E., 60, Clerk
22 DiCarlo, Peter J., 38, Musician & Teacher
22 DiCarlo, Philomena M., 39, Housewife
23 Macera, Salvatore, 30, Accountant
23 Macera, Josephine L., 28, Housewife
24 Gaeta, Ralph J., 31, Grocer
24 Gaeta, Rosalie F., 32, Housewife
26 Holetz, Charles G., 53, Security Guard
26 Holetz, Marie A., 45, Housewife

ATWOOD AVENUE

1 Freeman, Miles W., 37, P.O.Empl.
1 Freeman, Merilyn, 33, Housewife
4 Shea, Edward S., 38, Salesman
4 Shea, Marion E., 35, Housewife
4 Wetherbee, Roy, 62, Operator
5 Brienze, Daniel J., 38, Insurance
5 Brienze, Paula, 38, Housewife
6 Hanglin, William, 65, Retired
6 Hanglin, Nellie, 71, Housewife
7 Santosuosso, Daniel, 37, Teacher
7 Santosuosso, Mabel, 34, Housewife
9 Mitchell, Forbes R., 58, Truckdriver
9 Mitchell, Veronica L., 50, Packer
9 Pavia, Frank, 40, Steward
9 Pavia, Angelina, 46, Housewife
9 Post, John E., 65, B&M R.R.
9 Post, Mary A., 78, At Home
11 Nelson, Waldo, 48, Civil Eng.
11 Nelson, Cleone A., 45, Housewife
11 Nelson, Karyl, 21, Bookkeeper
19 Picano, Anthony, 59, Atlantic Gel.
19 Picano, Josephine A., 55, Housewife
24 Mitchell, Ralph G., 25, Chem.Tech.
24 Mitchell, Carol A., 23, Reg. Nurse
24 Mustone, Annamae, 33, Housewife
26 Lanza, Benjamin E., 54, Artist
26 Lanza, Elena M., 48, Housewife
26 Lanza, Maria E., 24, Teacher

AVALON ROAD

1 Hill, Bertha L., 60, Secretary
1 Hill, Cassandra A., 90, Housewife
1 Hill, Louise F., 55, Teacher
2 Varney, Philip A., 44, Mech. Eng.
2 Varney, Elizabeth B., 39, Housewife

No.	Name	Age	Occupation	Residence Last Year	Nat'lty

AVALON ROAD (continued)

3 Farmer, Reid T., 60, Draftsman
3 Farmer, Ruth S., 57, Secretary
4 Elliott, Louise R., 52, Housewife
5 Donaghy, Norman K., 65, Supt.
5 Donaghey, Bernice M., 63, Housewife
6 Kelley, Martha A., 76, At Home
6 Wadland, Charles P., 39, C.P.A.
6 Wadland, Frances M., 36, Housewife
8 Austin, Edward J., 53, Clerk Melrose
8 Austin, Grace W., 50, Secretary Melrose
9 Seaward, Alfred V., 42, Treasurer
9 Seaward, Lillian D., 40, Housewife
10 Luebeck, David J., 35, Chemical Eng.
10 Luebeck, Verna J., 32, Housewife
11 Pettengill, Clarke E., 66, Lineotype Opr.
11 Pettengill, Evelyn C., 64, Housewife
12 Murphy, William P., Jr., 36, Teacher
12 Murphy, Joan B., 35, Housewife
13 Sinnamon, George M., 54, Supt.
13 Sinnamon, Pearl L., 42, Housewife
14 Tarr, Victor, 42, Accountant
14 Tarr, Miriam, 40, Housewife
16 Robilotto, Frank A., 44, Teacher
16 Robilotto, Clara B., 44, Housewife
17 Shannon, Paul H., 40, Civil Serv.Inves.
17 Shannon, Mary J., 38, Housewife
17 Sullivan, Mary J., 70, At Home
18 Conover, Herbert L., 59, Mngr.Plant
18 Conover, Pauline M., 58, Housewife
19 Herlihy, Leo J., 38, Manager
19 Herlihy, Elizabeth J., 41, Housewife
21 Corkum, Leslie H., 36, Transportation
21 Corkum, Dorothy A., 33, Nurse
22 Wagner, Elmer A., 59, Manager
22 Wagner, Ruth E., 50, Housewife
24 Mahoney, Leonora, 62, Stenographer
24 Zaya, Edward G., 35, Clerk
24 Zaya, Jacqueline R., 32, Housewife
25 Geary, Edward F., 40, Police Officer
25 Geary, Marjorie, 44, Housewife
26 MacDonald, James T., 53, Asst. Cashier
26 MacDonald, Barbara M., 51, Housewife
26 MacDonald, Claire B., 21, Secretary
26 Miller, Paul A., 22, Student
26 Miller, Carol A., 22, Secretary

AVON STREET

2 Penta, Jean, 32, Secretary
2 Penta, Marjorie E., 63, Housewife
4 Harris, Frank E., 70, Dentist
4 McHale, Clara L., 61, Recept.
5 Marshall, Edna, 47, Transitron
5 Price, Mae E., 69, At Home
6 DiFuria, Anthony, 52, Mason
6 DiFuria, Marion S., 56, Housewife
6 DiFuria, Marion, 20, Amer.Mut.Superv.
8 Luscombe, Harry C., 48, Creditman
8 Luscombe, Mildred E., 51, Housewife
10 Cole, Roger E., 45, Diemaker
10 Cole, Janice M., 43, Housewife
11 O'Neill, John J., 40, Teacher
11 O'Neill, Huguette, 39, Housewife
12 Pelton, Donald H., 45, Supervisor
12 Pelton, Grace E., 46, Housewife
12 Pelton, Philip L., 20, U.S.A.F.
12 Pelton, David H., 22, U.S.Navy
13 Arena, Anthony G., 35, P.O.Clerk
13 Arena, Grace A., 31, Housewife
13 DiGiovanni, Jerome, 33, Boxworker
13 DiGiovanni, Anna, 33, Housewife
14 Frost, Ernest C., 82, Retired
14 Forrest, Ralph R., 42, Truckdriver
14 Forrest, Eloise, 49, Housewife
15 McHale, Caroline K., 67, Stenographer
15 McHale, Mary A., 79, Accountant
16 Driscoll, John H., 48, P.W.Adm.Clerk
16 Driscoll, M. Dorothy, 47, Housewife
17 Jillette, Arthur G., 58, Ins. Manager
17 Jillette, Esther H., 52, Housewife
17 Jillette, Arthur G., Jr., 24, Student
17 Jillette, Janet D., 24, Speech Therapist
18 Greer, Francis W., Jr., 40, Salesman
18 Greer, Edith H., 65, Interior Dec.
18 Greer, Mary E., 39, Housewife
21 Pagliuca, Henry, 55, Bldg. Contractor
21 Pagliuca, Josephine H., 55, Housewife
21 Sanders, J. Lyell, Jr., 37, Professor
21 Sanders, Mary J., 31, Teacher

BANCROFT PLACE

1 Hoyt, Bernard L, 59, Meatcutter
1 Bancroft, Carrie E., 82, At Home
1 Hoyt, Beulah L., 56, Housewife

BARRETT AVENUE

2 Berquist, Lorraine, 30, Housewife
2 French, Mark Jr., 49, Machine Shop
2 French, Maude E., 50, Housewife
3 McHenry, Robert F., 33, Underwriter
3 Orsillo, Francis, 49, Atlantic Gel.
3 Richardson, Clark A., 54, Teacher
3 Richardson, Josephine C. N., 82, Housewife
5 Richardson, Ruth C., 50, Housewife
5 Richardson, Ralph E., 52, Salesman
3 White, Roland M., 39, Auditor

BEACON STREET

4 Michaud, Edward L., 49, Machinist
4 Michaud, Gladys I., 46, Housewife
5 Hannan, Charles K., 46, Gear Hobber
5 Hannan, Rita M., 41, Housewife
6 Wallace, John W., 41, Accountant
6 Wallace, Frances M., 36, Housewife
7 Young, Martin C., 47, Machinist
7 Young, Burleigh, 81, At Home
7 Young, Ethel F., 38, Housewife
8 Howe, Phillip G., 34, Gas Sta Owner
8 Howe, Rita A., 31, Housewife
9 Whitley, Roberdell S., 38, Asst.Mngr.
9 Whitley, Muriel R., 36, Housewife
10 Bruno, Alphonse J., 33, Reg. Acct. Clerk
10 Bruno, Glenys L., 27, Reg. Nurse
11 Leahy, Thomas M., 44, Customs Inspec.
11 Leahy, Margaret E., 34, Housewife
13 Flynn, Fenton G., 45, Milkman
13 Flynn, Lois, 39, Office Wk.
15 Lewton, Ronald Q., 31, Editor Brighton
15 Lewton, M. Michelle, 29, Huswfe Brighton
17 McCarthy, Joseph M., 51, Sales Repr.
17 McCarthy, Helen P., 46, Housewife
21 Paine, Frederick, 29, Printer
21 Paine, Ellen J., 26, Housewife
22 Malzone, Raymond V., 29, Truck Driver
22 Malzone, Mary Ellen, 29, Housewife
24 Lembo, John R., 35, Raytheon
24 Lembo, Salvatore, 66, Mason Contr.
24 Lembo, Domenica, 63, Housewife
26 Bennett, Alfred F., 51, Car Insp.
26 Bennett, Rose P., 43, Housewife
28 Killeen, Nancy, 53, Housewife

BEAR HILL ROAD

7 Shiner, Stanley A., 47, Photo-Lithogr.
7 Shiner, Florence B., 33, Housewife
9 Addrisi, Frank T., 21, Mech. Tech.
9 Addrisi, Peter, 49, Air Traffic Contr.
9 Addrisi, Margaret M., 47, Housewife
10 Ryan, Paul F., 37, Salesman
10 Ryan, Margaret H., 61, Housewife
10 Ryan, Margaret K., 37, Housewife
12 Spero, John J., 21, Refrig. Eng.
12 Spero, Lester J., 45, Store Mngr.
12 Spero, Olga W., 45, Housewife
14 Anderson, Harry, 39, Bank Teller
14 Anderson, Kathleen, 38, Housewife
15 Donovan, John J., 55, Salesman
15 Donovan, John K., 22, Student
15 Donovan, Thomas P., 20, Student
15 Donovan, Elizabeth, 53, Housewife
16 Grieve, Everett M., 51, Inspec.
16 Grieve, Jean E., 44, Housewife
17 Whitford, Allen C., 56, Milk Foreman
17 Whitford, Charles A., 21, Student
17 Whitford, George C., 89, Retired Melrose
17 Whitford, Dorothy G., 54, Housewife
17 Whitford, Katherine A., 89, At Home Melrose
18 Carroll, Michael J., 73, Wood Molder
18 Carroll, Katherine F., 76, Housewife
19 Wilk, Walter D., 35, Electrician
19 Wilk, Eufemia M., 37, Dressmaker
22 Avadanian, Charles, 51, Teacher
22 Avadanian, Eva, 49, Housewife
23 Newton, Frank H., 34, Electrician
23 Newton, Doris P., 31, Housewife
26 Pinciaro, Fred, 41, Truckdriver
26 Pinciaro, Esther, 38, Housewife
27 DelRossi, Attilio, 39, Plumber

Name	Street

BEAR HILL ROAD (continued)

27 DelRossi. Florence M., 39, Housewife
28 Barbuto, Lawrence A., 45, Machinist
28 Barbuto, Angelina R., 42, Housewife
29 Heath, Warren R., 35, School Custodian
29 Heath, Ruth E., 35, Housewife
30 Sasso, Joseph A., 43, Construction Wk.
30 Sasso, Grace M., 40, Housewife
31 Sorenson, Raymond L., 36, Fireman
31 Sorenson, Margaret H., 35, Housewife
32 Annetti, William M., 46, U.S.Govt.
32 Fasciani, Tancredi, 75, Retired
32 Fasciani, Julia, 66, Housewife
33 Sanderson, Walter H., Jr., 33, Tech. Eng.
33 Sanderson, Ann, 33, Housewife
34 Beagen, Matthew, 45, Engineer
34 Beagen, Anna M., 45, Housewife

BELLEVUE AVENUE

16 Mathews, Robert H., 27, Sta.Eng.
16 Mathews, Kathleen M., 21, Housewife
18 Spear, H. Rodney, 23, U.S.Serv.
18 Spear, Helen G., Jr., 40, Electronic Lab.
20 Diamond, Leo E., 59, Health Dept.Clk.
20 Diamond, Barbara M., 48, Housewife
24 Hurley, George E., 54, Trans.Mngr.
24 Hurley, Mary R., 51, Housewife
25 Burke, J. William, 63, Physician
25 Burke, John W., 23, Student
25 Burke, Mary H., 47, Housewife
25 Burke, Olive M., 25, Receptionist
30 Cullen, Robert E., 47, Comptroller
30 Cullen, Gertrude F., 46, Housewife
37 Dagnino, David R., 24, Banker
37 Dagnino, Edmond F., 58, Banker
37 Dagnino, Gertrude B., 54, Housewife
40 Gianfranchi, Lelia R., 67, Housewife
46 Stephan, Carl, 61, Salesman
46 Stephan, Pauline H., 58, Housewife
48 Codin, Kenneth, 44, Physician
48 Codin, Georgia A., 45, Housewife

BENTON STREET

4 Haley, Richard P., 35, Asst. Eng.
4 Lirakis, Amalia, 71, Housewife
4 Lirakis, Marion, 43, Clerk
5 Stewart, Murray C., 27, Airline Agt.
5 Stewart, Murray H., 57, Maintenance
5 Stewart, Blanche V., 58, Housewife
5 Stewart, Ruth, 23, Clerk
5½ Brown, Eleanor R., 70, Saleslady
5½ O'Loughlin, Lawrence, 51, Purch. Agt.
5½ O'Loughlin, Ruth E., 47, Saleslady
6 Stoumbelis, Gregory, 54, Proprietor
6 Stoumbelis, Marianthy, 43, Housewife Greece
7 Burns, Joseph, 46, Ins. Agt.
7 Burns, Rita, 45, Housewife
7 Nickerson, James B., 27, Carpenter
7 Nickerson, Merrilyn K., 25, Housewife
8 Berry, Roland H., 52, Chauffeur
8 Berry, Dorcas M., 55, Reg. Nurse
9 Metcalf, Olive L., 70, Hairdresser
9 Mortensen, Clarence H., 60, Elec. Appl.
9 Mortensen, Gertrude B., 70, Housewife
9 Wilson, Mabel B., 74, Retired
11 Barry, John J., 50, Labor Organizer
11 Barry, Marguerite, 53, Secretary
12 Doyle, John F., 75, Patient
12 Duncan, Cecil, 86, Patient
12 Dyer, Leon, 82, Patient
12 Risch, Albert, 29, Florist Maine
12 Rogers, Herbert W., 79, Patient
12 Frost, George, 92, Patient Cambridge
12 Lawrence, Charles E., 81, Patient Arlington
12 Porter, Frank, 71, Patient Medford
12 Wagner, Alvin E., 55, Custodian Clinton
12 Averill, Mary E., 91, Patient
12 Brown, Alice M., 81, Patient
12 Burton, Bessie W., 85, Patient
12 Fay, Jennie, 70, Nurse
12 Henderson, Addice, 88, Patient
12 McNutt, Sue, 77, Patient
12 Parker, Ethel G., 81, Patient
12 Rayner, Jennie, 94, Patient
12 Gordon, Mary J., 87, Patient
12 Schofield, May L., 89, Patient
12 Stickney, Linnie, 88, Patient
12 Thompson, Margaret J., Patient
12 Twombly, Catherine W., 80, Patient

BENTON STREET (continued)

12 York, Mary, 80, Patient
12 Risch, Joan, 27, Housewife Maine
12 Lawrence, Arabella. 78, Patient Arlington
12 Sjolander, Hulda, 90, Patient Dorchester
12 Woodward, Grace, 78, Patient Malden

BERKLEY STREET

3 Mandeville, John R., 33, Foreman
3 Mandeville, Marilyn A., 28, Housewife
4 Greene, Thomas C., 45, Optician
4 Greene, Margaret M., 45, Housewife
5 Dawson, Charles W., 40, Lab. Tech.
5 Dawson, Virginia M., 40, Housewife
6 Jesperson, Peter R., 50, Designer
6 Jesperson, Elaine, 33, Housewife
7 Vrattos, Louis P., 38, Purch. Agt.
7 Vrattos, Photoufa, 32, Housewife
8 White, Donald W., 38, N.E.Tel & Tel
10 Goldthwaite, Richard C., Jr., 37, Inspector
10 Goldthwaite, Mildred F., 39, Housewife

BIRCH STREET

2 Schmidt, Glenn W., 38, News Editor
2 Schmidt, Phyllis L., 38, Housewife
5 Crocker, Roderick H., 36, Insurance
5 Crocker, Geraldine, 35, Housewife

BONAD ROAD

4 Gould, Charles E., 60, M.T.A.
4 Gould, Ethel M., 60, Typist
4 Gould, Marjorie E., 36, Secretary
5 Puglisi, Vincent P., 36, Sign Painter
5 Puglisi, Pauline, 32, Housewife
6 Perham, Joshua, 55, Auditor
6 Perham, Edythe, 54, Newspaper
7 Carr, Ray V. L., 54, Electrician
7 Carr, Guinivere P., 47, Office Wk.
8 Leveroni, Stephen J., 53, Salesman
8 Leveroni, Marjaretta C., 46, Secretary
9 Morris, Robert A., 47, Mch.Inspec.
9 Morris, Eleanor F., 45, Housewife
10 Parker, Ethel W., 67, Housewife
11 Stodder, Williston F., 58, Civil Eng.
11 Stodder, Lucille H., 57, Housewife
12 Law, Robert A., 66, Retired
12 Law, Hilda A., 63, Housewife
14 Viglione, Walter, 38, Ironworker
14 Viglione, Catherine, 39, Housewife
15 Rushworth, James, 48, Framer
15 Rushworth, Colitte, 35, Housewife Lawrence
16 MacDonough, Frances X., Jr., 44, Electronics
16 MacDonough, Helen C., 43, Housewife
17 Mathey, Edward G., Jr., 43, Sales Clerk
17 Mathey, Ruth G., 43, Housewife
18 Bertwell, John E., 58, Statistician
18 Bertwell, Elizabeth S., 55, Housewife
19 Johnson, Robert W., 39, Mailer
19 Johnson, Gloria E., 36, Housewife
20 Lillis, James, 47, Plant Mngr.
20 Lillis, Mildred V., 47, Housewife
21 Shakalis, Edward G., 45, Engineer
21 Shakalis, Stephanic P., 40, Housewife
22 Mitchell, William J., Jr., 43, Accountant
22 Mitchell, Evelyn F., 43, Housewife
23 Lounsbury, Robert S., 48, Ironworker
23 Lounsbury, Laurette, 46, Housewife
24 Reale, John B., 49, Payroll Officer
24 Reale, Anne M., 51, Housewife
29 Eaton, Edward G., Sr., 83, Retired
29 Eaton, Nathaniel A., 52, Papercutter
29 Eaton, Woodrow J., 48, U.S.Navy
29 Eaton, Leona M., 82, Housewife
30 Turpinat, Alfred R., 51, N&M
30 Turpinat, Caroline, 54, Housewife
30 Turpinat, Ethel H., 76, At Home
31 Needham, Maryalice, 40, Housewife
33 DeGruttola, Gennaro D., 45, Foreman
33 DeGruttola, Marion G., 46, Housewife
34 Cuthbert, Arthur J., 41, Machinist
34 Cuthbert, Thelma F., 40, Housewife
35 Kennedy, Robert J., 34, Bookbinder
35 Kennedy, Alice S., 37, Housewife
36 Kelleher, John J., 69, Ice Business
36 Kelleher, Mary A., 67, Housewife
37 Pignone, Francis P., 44, Machinst
37 Pignone, Phyllis A., 42, Housewife
38 Murphy, Thomas J., Jr., 31, Equip. Opr.

No.	Name	Age	Occupation	Residence Last Year	Nat'lty

BONAD ROAD (continued)

38 Murphy, Mary T., 29, Housewife
39 Everitt, James R., 55, Furniture Finish.
39 Everitt, Pearl N., 51, Housewife
40 Hayman, Donald J., 42, Tel. Inst.
40 Hayman, Ellen T., 32, Housewife
41 Laing, George M., 43, Civil Eng.
41 Laing, Christine C., 43, Housewife
42 Thorp, Walter E., 45, Plumber
42 Thorp, Ruth E., 45, Housewife
42 Thorp, James W., 21, U.S.A.F.
45 Rose, Kenneth R., 33, Service Mngr.
45 Rose, Marilyn A., 32, Housewife

BOW STREET

1 Apalakis, Mary F., 52, Tel. Opr.
1 Apalakis, Constantine, 51, Postal Inspec.
1 Finnegan, Hannah M., 80, At Home
10 VonDreathen, Alfred M., 72, Farmer
10 VonDreathen, Marguerite L., 68, At Home
13 D'Annolfo, Michael J., 38, P.O.Empl.
13 D'Annolfo, William, 34, Builder
13 D'Annolfo, Irene L., 29, Secretary
13 D'Annolfo, Rose, 63, Housewife
14 Benedict, David G., 21, Student
14 Benedict, Walter L., 47, Research Engineer
14 Benedict, Patricia G., 47, Housewife
15 Minghella, Michael, 71, Retired
15 Minghella, Antonia, 68, Housewife
17 Picano, Frank, 27, Manager Tr.
17 Picano, Luigi, 63, Laborer
17 Picano, Lucia, 64, Housewife
18 Burns, James W., 70, Office Mngr. Everett
18 Burns, Anne F., 62, Bookkeeper Everett
20 McLeod, Frederick L., 32, Surveyor
20 McLeod, Joyce A., 28, Secretary
20 Chilcott, Hazel M., 68, Housewife
22 Jones, Gertrude A., 64, Housewife Medford
22 Jones, Martha G., 46, N.E.Tel&Tel Medford
25 Brown, Stephen M., 22, Service
25 Brown, Grace M., 59, Housewife
27 Brown, David J., 34, Insurance
27 Brown, Mary A., 30, Housewife
35 Hancox, Fred W., 69, Chainmaker
35 Hancox, Marion G., 64, Housewife
43 Smith, William J., Jr., 31, Office Maint.
43 Smith, Elizabeth A., 26, Housewife
45 Kimball, Everett H., 41, Heating Spec.
45 Kimball, Margaret L., 41, Housewife
46 Flor, Dennis L., 47, Machinist
46 Flor, Ethel E., 46, Housewife
48 Buccheri, Anthony, 36, Carpenter
48 Buccheri, Alfreda B., 33, Housewife
49 Muise, Charles L., 48, Atlantic Gel.
49 Minot, Alice G., 83, At Home
49 Muise, Alice M., 47, Housewife
50 Hardy, Evelyn F., 52, Teacher
51 Olsen, Gilbert W., 48, Mechanic
51 Olsen, Robert W., 23, U.S.Navy
51 Olsen, Ronald F., 21, Drill Press Opr.
51 Olsen, Anna F., 47, Housewife
52 Calton, Robert, 59, Foreman
52 Calton, Dorothy, 60, Housewife
54 LaCarte, John L., 44, Plumber
54 LaCarte, Mildred, 40, Housewife
55 Vacca, Mildred R., 42, Housewife
56 Robinson, Norval D., Jr., 42, Sheetmetal Wk.
56 Robinson, Mary E., 43, Housewife
57 Canney, John F., 62, Rubber Wk.
57 Canney, Helen M., 51, Transitron
57 Canney, Paul F., 31, State Govt.
60 Hodson, John M., 43, Drawbridge Opr.
60 Hodson, Lela B., 39, Housewife
61 Mancini, Michael, 42, Painter
61 Mancini, Lillian M., 41, Housewife
67 Fabbri, Julio L., 35, Bridklayer
67 Fabbri, Maryann R., 38, Housewife

BOW STREET COURT

3 Lembo, Santo J., 38, Watchman
3 Lembo, Anne, 34, Secretary
4 Smith, Roland C., 38, P.O.Custodian
4 Smith, Evelyn D., 32, Housewife
6 Knutson, Ernest A., 66, Warehouse Wk.
6 Knutson, Florence M., 62, Housewife
6 Thompson, Henry E., 68, Farmer
7 Greenleaf, Oscar K., 53, Electrician
7 Greenleaf, Elizabeth B., 43, Housewife
10 Clark, Perley A., 59, Salesman

BOW STREET (continued)

10 Clark, Charlotte A., 53, Housewife
11 Crocker, Dorothy, 65, Saleswoman
14 Pinato, Edward J., 29, Police Officer
14 Pinato, Lillian, 29, Housewife
16 Goodwin, Keith W., 54, Town Empl.
16 Goodwin, Thomas E., 20, Laborer
16 Goodwin, Elizabeth M., 50, Housewife
18 Hickey, Frederick V., 35, Union Organizer
18 Hickey, Eileen M., 34, Tel. Receptionist
18 Hickey, Annie M., 73, At Home
20 Gianelly, Eugene, 48, Salesman
20 Gianelly, Lena, 48, Housewife
22 Stokes, Marshall J., 39, Medical Illus. Jam. Pl.
22 Stokes, Jane D., 42, Dietician Ala.
23 Massa, Joseph V., 36, Prod. Manager Everett
23 Massa, Lydia A., 35, Receptionist Everett
24 Gardner, William H., 32, Electrician W.Peabod
24 Gardner, Barbara A., 32, Housewife W.Peabod
25 Gaffey, Patrick H., 30, Milkman Medford
25 Gaffey, Helen W., 29, Housewife Medford
26 Zaharris, Charles, 38, Insurance Melrose
26 Zaharis, Betty, 33, Housewife Melrose
27 Sawler, Bamford M., 51, Illustrator P.O.Arlngtn
27 Sawler, Lorraine R., 47, Medical Sec Arlngton
28 Kolba, Robert, 26, Student Ind.
28 Kolba, Annette L., 24, Engineer Ind.
29 Christopherson. Carl E., 62, Retired Boston
29 Christopherson, Louise, 62, Housewfe Boston
31 Olson, Carl A., 34, Research Chem. Abington
31 Olson, Patricia, 32, Housewife Abington
33 Tarr, Frederick P., 30, Engineer
33 Tarr, Jacqueline L., 25, Housewife

BRACKETT AVENUE

1 Howard, John F., Jr. 39, I.B.M.
1 Howard, Ruth M., 38, Housewife
3 Lewis, Robert E., 41, Sales Corresp.
3 Lewis, Elinor D., 36, Housewife
4 Lord, Ralph W., 54, Engineer
4 Lord, Evelyn T., 54, Housewife
6 Cook, Edith M., 59, Housewife
7 MacLeod, Everett, 52, Carpenter
7 MacLeod, Katherine G., 58, Housewife
8 Barnholtz, Victor, 45, Jewelry Salesman
8 Barnholtz, Frances, 43, Housewife
10 Johnson, Frederick W., 68, Retired
10 Johnson, Georgiana M., 70, Housewife
11 Waite, Chester B., 65, Salesman
11 Waite, Richard A., 32, Television
11 Waite, Robert A., 29, Drill Press Opr.
11 Waite, Marion A., 62, Housewife
12 Eaton, Joseph M., Jr., 30, Salesman
12 Eaton, Jean F., 26, Housewife
14 Pearson, Edwin H., 60, Painter
14 Pearson, Robert E., 21, Student
14 Pearson, Mathilda, 56, Housewife
14 Pelletier, F. Joseph, 55, Carpenter
14 Pelletier, Winifred, 52, Secretary
15 Lord, George W., 63, Navy Yard
15 Lord, Lavina B., 64, Housewife
16 Abbott, Fred H., 60, Fireman
16 Abbott, Helen E., 49, Housewife
20 Rossi, George P., 28, Paint Chemist Somervil
20 Rossi, Dorothy B., 22, Secretary Somervil

BROADWAY

2 Syak, Tedd J., 55, Merchant
2 Syak, Victoria, 55, Manager
7 Allin, William H., 38, Steam Fitter
7 Allin, Bertha, 37, Housewife
7 Allin, George E., 40, Deputy Marshall
8 Danca, Salvatore J., 49, C.P.A.
8 Danca, Corinne L., 45, Housewife
9 Rolfsen, Ralph, 45, Painter Ill.
9 Rolfsen, Vita Brogan, 37, Clerk
11 Sweeney, Paul L., 34, Salesman
11 Sweeney, Alice B., 26, Bookkeeper
11 Hart, Mary A., 77, Retired
11 Hart, Mildred C., 43, Stenographer
12 Donahue, Edward W., 69, Salesman
12 Donahue, William E., 38, Filter Pump Opr.
12 Donahue, Clara L., 74, Housewife
13 Smith, Robert C., 36, Painter
13 Smith, Shirley I., 33, Housewife
14 Finnegan, John E., 51, Attorney
14 Finnegan, Gladys D., 46, Housewife
14 Kench, Blanche M., 68, At Home
15 Salonen, William H., 33, Mechanic

No.	Name	Age	Occupation	Residence Last Year	Nat'lty

BROADWAY (continued)

15	Salonen, Ruth A.,	28,	Housewife		
19	Chambers, Leona H.,	71,	Housewife		
21	Williams, Ralph A.,	44,	Prod. Eng.		
21	Williams, Anna E.,	39,	Housewife		
25	O'Doherty, John E.,	60,	Asst.Chief.Nat.Resc.		
25	O'Doherty, Lucy M.,	64,	Housewife		
26	Lahey, Bernice,	77,	At Home		
26	Lahey, Louise B.,	72,	At Home		
28	Melkonian, John K.,	66,	Auto Dealer		
28	Melkonian, Ralph N.,	33,	Mechanic		
28	Melkonian, Virginia,	54,	Housewife		
30	Geremonte, Frank M.,	43,	Attorney		
30	Geremonte, Albina A.,	37,	Ins. Clerk		
30	Geremonte, Barbera,	65,	Housewife		
31	Sortevik, Robert,	42,	Method Eng.		
31	Sortevik, Elizabeth,	41,	Housewife		
32	Hodgman, Albert R.,	80,	Retired		
32	Hodgman, Russell J.,	52,	Chemist		
32	Hodgman, Imogene H.,	80,	Housewife		
33	Salera, Michael,	24,	Engineer		
33	Salera, Marcia,	24,	Housewife		
34	Carlson, Richard G.,	38,	Airways Flght Insp.		
34	Carlson, Betty M.,	39,	Housewife		
35	Hedman, Sverker N. F.,	57,	Engineer		
35	Hedman, Edna B.,	58,	Housewife		
36	Pugsley, Clifford E.,	51,	Supervisor		
36	Pugsley, Alice L.,	55,	Housewife		
38	Cleveland, William E.,	65,	Photo Engraver		
38	Cleveland, William D.,	22,	Machinist		
38	Cleveland, Hazel H.,	60,	Housewife		
40	Hopkins, Stephen A.,	45,	Service Rep.		
40	Hopkins, Norma J.,	36,	Housewife		
42	Gardt, Wylie,	44,	Asst. Treas.		
42	Gardt, Bonelle M.,	42,	Housewife		
44	Hanford, Ruth L.,	59,	Housewife		
45	Dempsey, John T.,	39,	Tel. Inst.		
45	Dempsey, Irene G.,	37,	Housewife		
46	Percival, Roy W.,	64,	Artist		
46	Percival, Edith J.,	61,	Artist		
48	Blanchard, Forrest S.,	77,	Manager		
48	Blanchard, Eleanor D.,	40,	Clerk		
48	Blanchard, Eleanor E.,	71,	Housewife		
50	Schneider, Fred A.,	66,	Manager		
50	Schneider, Martha M.,	61,	Housewife		
51	McCarthy, Charles E.,	45,	P.O.Clerk		
51	McCarthy, Gertrude E.,	41,	Housewife		
53	Wagg, Harry R.,	34,	Hydraulics Tech.		
53	Wagg, Muriel H.,	36,	Housewife		
54	Walker, Lester T.,	43,	Factory Rep.		
54	Walker, Barbara C.,	43,	Housewife		
56	Klucken, Russell B.,	31,	Mechanic		
56	Klucken, Elaine B.,	29,	Housewife		
58	Plummer, Francis R.,	65,	Serviceman		
58	Plummer, Alphide A.,	57,	Housewife		
58	Plummer, Rita M.,	36,	Reg. Nurse		
60	Oliver, Alice M.,	70,	Bookkeeper		
60	Oliver, Ruth,	49,	Priv. Sec.		
60	Steele, Anne L.,	41,	Housewife		
279	Shuttleworth, James,	39,	Salesman		
279	Shuttleworth, Dorothy A.,	37,	Housewife		
285	McDonough, John J.,	67,	Field Inves.		
285	McDonough, Maria,	90,	At Home		
285	McDonough, Mary,	56,	Cashier		
297	Wentworth, Edison,	57,	Maintenance		
297	Wentworth, Ida J.,	54,	Housewife		

BROOK STREET

2	Whitney, Marguerite E.,	48,	Housewife		
5	Foster, Harry,	83,	Retired		
7	Lantz, Aubrey E.,	62,	Plant Insp.		
7	McIlwraith, William,	21,	Laborer		
7	Lantz, Mary M.,	60,	Housewife		

BROOKBRIDGE ROAD

2	Riley, John W.,	44,	Maintenance Foreman		
2	Riley, Dorothy L.,	44,	Housewife		
3	Braverman, Kenneth H.,	33,	Store Owner		
3	Braverman, Roberta,	30,	Housewife		
5	Tole, John,	40,	Salesman		
5	Tole, Carolyn,	38,	Housewife		
6	McLaughlin, Esther,	61,	At Home		
6	McLaughlin, Mary,	40,	At Home		
7	Harnois, Francis E.,	52,	Supervisor	Somervle	
7	Harnois, Grace R.,	49,	Housewife	Somervile	
8	DiMeo, Peter F.,	31,	Architect	Medford	
8	DiMeo, Gabriella,	22,	Housewife		Ital.
9	Reynolds, Burton F.,	Jr., 37,	Struc. Designer		

BROOKBRIDGE ROAD (continued)

9	Reynolds, Alice,	43,	Ins. Clerk		
10	Doughty, Walter D.,	30,	Sales Manager		
10	Hook, Charles F.,	29,	Male Nurse		
11	Brazeau, Paul J.,	34,	Elec. Contr.		Calif.
11	Brazeau, Ruth F.,	32,	Housewife		Calif.
12	St. Amand, Andrew E.,	31,	Physician		Calif.
12	St. Amand, Adrienne M.,	24,	Housewfe		Calif.
14	Esposito, Joseph,	61,	Truckdriver	Medford	
14	Merlino, Anthony J.,	37,	Fireman	Medford	
14	Merlino, Frances M.,	36,	Housewife	Medford	
15	Gerace, Hector L.,	38,	Salesman	Medford	
15	Gerace, Mildred A.,	34,	Housewfe	Medford	
16	DiMeo, Frank P.,	30,	Architect	Medford	
16	DiMeo, Elizabeth C.,	22,	Housewife	Medfrd	
17	Lyons, Edward J.,	Jr., 30,	Dentist		Calif.
17	Lyons, Jane N.,	25,	Housewife		Calif.
18	Murgia, John,	30,	Engineer	Winchester	
18	Murgia, Carol,		Housewife	Winchester	
20	Kennedy, William B.,	29,	Salesman	Melrose	
20	Kennedy, Barbara A.,	26,	Nurse	Melrose	
22	Theroux, Arthur F.,	51,	Supervisor		
22	Theroux, Eugene,	78,	Retired		
22	Theroux, R. Lucille,	50,	Housewife		
24	Polk, Chester L.,	45,	Diemaker		
24	Polk, Marion L.,	41,	Housewife		
27	Connors, Bennett,	85,	Retired		
27	Connors, Joseph B.,	37,	Teacher		
27	Connors, Virginia,	36,	Housewife		
28	Carroll, Walter J.,	43,	Inspector		
28	Carroll, Ruth M.,	37,	Housewife		

BUTLER AVENUE

11	Jack, Mary D.,	58,	Secretary		
15	Byrne, Lawrence J.,	42,	Carpenter		
15	Byrne, Alberta E.,	46,	Housewife		
15	Grow, Alberta,	70,	At Home		
17	Contois, Lawrence L.,	36,	Supervisor		
17	Contois, Mary T.,	35,	Housewife		
22	O'Donnell, Charles J.,	37,	Indus. Eng.		
22	O'Donnell, Betty A.,	38,	Housewife		
25	White, Spencer A.,	Sr., 69,	Retired		
29	Sloss, Alfred E.,	40,	Sta.Fireman	Wilmington	
29	Sloss, Vera M.,	38,	I.B.M.Opr.	Wilmington	
30	Dangora, Robert T.,	27,	Warehouseman		
30	Sweeney, Alice,	43,	Housewife		
35	Silk, William A.,	39,	Police Officer		
35	Silk, Jean A.,	33,	Housewife		
38	Cimina, Domenick,	39,	Store Prop.		
38	Cimina, Anna M.,	37,	Merchant		
43	Jackson, Bertice,	63,	Florist		
43	Jackson, Herbert R.,	20,	Carpenter		
43	Jackson, William R.,	27,	Carpenter		
43	Jackson, Alice M.,	55,	Housewife		
43	Jackson, Jean E.,	26,	At Home		
43	Jackson, Julie G.,	27,	Typist		
47	Currier, Joseph V.,	56,	Printer		
47	Currier, Ada B.,	62,	Housewife		
47	Pacholski, Joseph J.,	25,	Draftsman		
49	Scarpa, Ralph N.,	65,	Disabled		
49	Scarpa, Innocence L.,	55,	Housewife		
50	Russell, Frank W.,	Jr., 54,	Repair Serv.		
50	Russell, Marjorie,	53,	Housewife		
51	McNeil, George E.,	42,	Machinist		
51	McNeil, Carole,	21,	Student		
51	McNeil, Catherine P.,	42,	Housewife		
52	Cairns, George W.,	53,	Assembler		
52	Cairns, Dorothy A.,	22,	Student		
52	Cairns, Mary C.,	57,	Clerk		
53	Haug, Louis W.,	47,	Auditor		
53	Haug, Evelyn P.,	46,	Housewife		
55	Goode, Gerald F.,	37,	Woodworker		
55	Goode, Katheryn M.,	38,	Housewife		
56	Caffrey, Charles F.,	81,	Retired		
56	Caffrey, Francis J.,	53,	P.O.Empl.		
56	Caffrey, Thomas W.,	43,	P.O.Empl.		
57	Smith, John S.,	71,	Retired		
57	Smith, Elizabeth G.,	62,	Housewife		
59	Campbell, Frank J.,	43,	Salesman		
59	Campbell, Jeanne B.,	37,	Housewife		
61	Casagrandi, Angiolino,	51,	Serviceman		
61	Casagrandi, Marie C.,	49,	Housewife		
62	Ferrante, C. Thomas,	28,	Music Teacher		
62	Ferrante, Deone P.,	28,	Housewife		
65	Blackwell, Alice M.,	36,	Housewife		

9 Calthcast Chas + Jeannette Linley (U.S.Navy)
13 " James + June Treacy

No.	Name	Age	Occupation	Residence Last Year	Nat'lty
	BUTTONWOOD ROAD				
3	Kacoyanis, Zenophon M.,	43,	P.O.Empl.		
3	Kacoyanis, Bessie,	40,	Housewife		
5	Keane, Thomas P.,	52,	Store Mngr.		
5	Keane, Ellen,	49,	Housewife		
5	Keane, Vincent P.,	21,	Student		
6	McHugh, Francis M.,	55,	Electrician		
6	McHugh, Ella L.,	54,	Housewife		
6	MacDonald, Arthur J.,	48,	Truckdriver		
6	Pike, Donald A.,	22,	Navy Yard		
7	Fortunato, Louis P.,	39,	Salesman		
7	Fortunato, Lucy A.,	36,	Housewife		
8	Lynch, Donald P.,	29,	Salesman		
8	Lynch, Caroline F.,	66,	Housewife		
9	Richardson, Herbert W.,	57,	Supervisor		
9	Richardson, Ella S.,	60,	Stitcher		
10	Martino, Gennaro,	49,	Patternmaker		
10	Martino, Louise,	41,	Housewife		
12	Bordonaro Jr., Angelo,	50,	Contractor		
12	Bordonaro, Anna L.,	52,	Housewife		
	CALTHEA STREET				
1	Flynn, Mary J.,	48,	Housewife		
3	Fix, David J.,	33,	Truckdriver		
3	Fix, Mary P.,	31,	Housewife		
5	Geist, Donald L.,	31,	Clerk		
5	Geist, Barbara A.,	27,	Housewife		
7	Swett, Francis P.,	33,	Town Empl.		
7	Swett, Rose M.,	30,	Housewife		
9	~~Roach,~~ Henry F.,	44,	P.O.Empl.		
9	~~Roach,~~ Mary A.,	44,	Housewife		
11	Judge, John R.,	40,	Firefighter		
11	Judge, Ruth D.,	40,	Housewife		
13	~~Carroll,~~ Joseph E.,	37,	Store Mngr.		
13	~~Carroll,~~ Jeannette M.,	35,	Housewife		
15	McGowan, Richard J.,	28,	Atlantic Gel.		
15	McGowan, Dorothy P.,	24,	Housewife		
17	~~Kinney,~~ Edward A.,	26,	Claims Adj.		
17	~~Kinney,~~ Nancy A.,	25,	Housewife		
19	Ranlett, Lloyd A., Jr.,	25,	Box Factory		
19	Ranlett, Charlotte J.,	21,	Housewife		
21	Saulnier, Harold J.,	33,	Shipper		
21	Saulnier, Bernice E.,	27,	Housewife		
23	Dillon, Robert E.,	42,	Radio Bus.		
23	Dillon, Dorothy C.,	34,	Housewife		
25	Meuse, William L.,	28,	Machinist		
25	Meuse, Barbara A.,	28,	Bookkeeper		
27	Keith, Donald,	27,	I.B.M.Opr.		
27	Keith, Irma,	26,	Buyer's Clerk		
29	~~Dodds, Wil~~liam F.,	43,	Salesman		
29	~~Dodds,~~ Marjorie,	41,	Housewife		
31	Salvage, Charles T.,	26,	Monsanto Chem.		
31	Salvage, Rosemary J.,	23,	Housewife	Everett	
33	Fraser, Hugh B.,	30,	Brigham's		
33	Fraser, Harriet,	31,	Housewife		
35	Clapper, Merriman J.,	38,	Prec.Metal		
35	Clapper, Hazel M.,	39,	Housewife		
37	Jurczak, Thomas H.,	25,	Jr.Engineer		
37	Jurczak, Constance,	23,	Housewife		
39	Meuse, Roy S.,	38,	Machinist		
39	Meuse, Eleanor,	36,	Housewife		
41	Surette, Ralph H.,	26,	Mechanic		
41	Surette, Mary M.,	23,	Housewife		
43	Eccles, Robert,	31,	Lab. Tech.		
43	Eccles, Geraldine A.,	31,	Housewife		
45	Hayes, Edward L.,	26,	Tab.Clerk		
45	Hayes, Margaret M.,	25,	Housewife		
47	Ryan, William L.,	29,	Student		
47	Ryan, Rhea C.,	29,	Housewife		
49	Estes, Robert T.,	43,	Clerk		
49	Estes, G. Pauline,	37,	Housewife		
51	Dunbar, Raymond E.,	29,	Store Mngr.		
51	Dunbar, Shirley A.,	28,	Housewife		
53	Hart, Joseph W.,	26,	Surveyor		
53	Hart, Regina R.,	26,	Teacher		
55	Delin, Arthur H., Jr.,	33,	Gas Sta.Att.		
55	Delin, Margaret U.,	35,	Laundry Wk.		
57	Kelly, Thomas E.,	35,	Custodian		
57	Kelly, Frances J.,	35,	Housewife		
59	Corcoran, Eleanor,	29,	Housewife		
61	Chace, Harold T.,	40,	Cook		
61	Chace, Evangelina,	39,	Housewife		
63	O'Neil, Warren D.,	28,	Sheetmetal Wk.		
63	O'Neil, Patricia H.,	26,	Housewife		
65	Burr, John E.,	29,	Carpet & Tile		Fla.
65	Burr, Lorraine F.,	29,	Housewife		Fla.
67	Reagan, James E.,	32,	Town Empl.		
67	Reagan, Marilyn R.,	27,	Housewife		
69	Keating, James L.,	39,	Salesman		
69	Keating, Ada H.,	43,	Secretary		

No.	Name	Age	Occupation	Residence Last Year	Nat'lty
	CALTHEA STREET (continued)				
71	~~Cordeiro, Rowena~~ M.,	38,	Housewife		
73	Murray, John H.,	43,	Swift & Co		
73	Murray, Marie L.,	43,	Housewife		
75	Hubbard, Murrie L., Jr.,	31,	Salesman		
75	Hubbard, Mary J.,	28,	Housewife		
77	Meehan, William G.,	39,	Atlantic Gel.		
77	Meehan, Elinor F.,	39,	Housewife		
79	Yee, Yow K.,	37,	Laundry		
79	Yee, Betty N.G.,	33,	Housewife		China
81	Meuse, Thomas R.,	36,	Town Empl		
81	Meuse, Edith,	34,	Housewife		
	CAMPBELL ROAD				
1	Miranda, Arthur,	52,	Real Est. & Ins.		
1	Miranda, Caroline,	51,	Real Est. & Ins.		
2	Ruma, Charles D.,	46,	Fruit Dealer		
2	Ruma, Charles J.,	20,	Student		
2	Ruma, Santo J.,	25,	Student		
2	Ruma, Helen T.,	46,	Huswfe		
4	Orphanides, Angelica,	70,	At Home		
4	Orphanides, Jane,	38,	Stenographer		
4	Papulis, Peter,	42,	Pharmacist		
4	Papulis, Helen E.,	41,	Housewife		
5	Russo, John,	50,	Marine Dealer		
5	Russo, Santino C.,	50,	Housewife		
6	Caniglia, Pasquale,	63,	Cook		
6	Caniglia, Esther,	57,	Housewife		
7	Layman, Grace P.,	56,	Housewife		
8	Baldassarre, Joseph A.,	42,	Physician		
8	Baldassarre, Rose M.,	38,	Housewife		
9	Bucci, Domenic A.,	61,	Machine Shop Owner		
9	Bucci, Anna M.,	62,	Housewife		
10	DeAngelis, Frank,	48,	Gas Sta.Mngr.		
10	DeAngelis, Frances M.,	45,	Housewife		
10	DeAngelis, Therese M.,	20,	Med. Secty.		
11	Frongillo, William S.,	30,	Civil Engr.		
11	Frongillo, Rose M.,	32,	Housewife		
12	Droker, Max,	47,	Auto Mæhanic		
12	Droker, Joel S.,	22,	Mechanic		
12	Droker, Anne L.,	46,	Housewife		
14	Burke, Michael J.,	45,	Globe Empl		Charlestown
14	Burke, J. Francis,	41,	Housewife		Charlestown
15	Macera, Benedetto,	64,	Factory Wk.		
15	Macera, Anna,	53,	Housewife		
17	Goodman, Max,	68,	Factory Supt.		
17	Goodman, Dora,	66,	Housewife		
18	Watson, Glenn R.,	49,	M.T.A.		
18	Watson, Glenn R., Jr.,	21,	U.S.A.F.		
18	Watson, Constance M.,	48,	Nurse		
18	Watson, Valerie J.,	24,	Office Wk.		
19	Bruno, Amando W.,	38,	Manager		
19	Bruno, Mary A.,	33,	Housewife		
19	Todovico, Santa,	70,	Housewife		
20	Levine, Sidney,	37,	Engineer		
20	Levine, Shirley L.,	33,	Housewife		
21	Cicatelli, Martin J.,	34,	Attorney		
21	Cicatelli, Florence M.,	28,	Secretary		
22	Flynn, Alfred G.,	54,	P.O.Empl.		
22	Flynn, Lillian E.,	48,	Housewife		
23	Harrington, Walter P.,	48,	Sheetmetal Wk.		
23	Harrington, Mary G.,	46,	Housewife		
	CAPEN STREET				
1	Cronin, William F.,	25,	Tech.Writer		Malden
1	Cronin, Blance F.,	24,	Housewife		Malden
3	Errico, Frank F.,	31,	Contractor		
3	Errico, Carol H.,	28,	Housewife		
	CARDINAL ROAD				
3	Farfarelli, Santino,	50,	Meatpacker		
3	Farfarelli, Concetta,	49,	Stitcher		
4	Ordway, Reed P.,	41,	Constr.Wk.		
4	Ordway, Josephine M.,	40,	Housewife		
5	Green, William A.,	44,	Pharmacist		
5	Green, Rose M.,	42,	Housewife		
6	Perrone, Frank,	39,	Sausagemaker		
6	Linatore, Yolanda,	56,	At Home		
6	Perrone, Nicolina,	32,	Housewife		
8	Haley, John J., Jr.,	38,	Florist		
8	Haley, Jean E.,	38,	Housewife		
	CARMEN AVENUE				
3	Calvieri, Carmelino,	81,	Retired		
3	Calvieri, Mary,	72,	Housewife		

71. Calthcast Margaret Conol.

17 Calthea - Frank + Irene Rudenquast (nee born)
9 - Robt + Elizabeth D'Entremont (Reading)

No.	Name	Age	Occupation	Residence Last Year	Nat'lty

CAROL STREET

	Werndli, Willi, 59, Asst. Supt.				
	Werndli, Elizabeth, 61, Housewife				
5	Sweeney, Cornelius J., 80, Contractor				
6	Johnson, John A., 46, Paint Bus.				
6	Johnson, Catherine, 37, Housewife				
15	Landry, Alban E., 47, Hardware Bus.				
15	Landry, Marie E., 47, Housewife				

CEDAR AVENUE

1	MacCrea, Mary E., 64, Housewife				
1	Vayo, Richard W., 28, Bookkeeper				
1	Vayo, Patricia, 25, Housewife				
2	Cody, John P., 42, Foreman				
2	Cody, Tena A., 43, Housewife				
3	Schultz, George C., 49, Plumber				
3	Schultz, George C., Jr., 23, U.S.Army				
3	Schultz, Brenda M., 21, Secretary				
3	Schultz, Mary F., 43, Housewife				
3	Schultz, Joanne C., 20, Student				
4	Salera, Barbara, 20, Secretary				
4	Salera, Jennie A., 45, Housewife				
5	Raymond, Clifford P., 43, Machinist				
5	Raymond, William, 20, Student				
5	Raymond, Marjorie, 41, Housewife				
7	Fuyat, Leonard N. J., 75, Architect				
7	Fuyat, Marguerite C.,66, Housewife				
8	Vaughan, Brenton W., Jr., 41, Heavy Equip.Opr				
8	Vaughan, Barbara C., 40, Housewife				
9	Fields, Robert A., 46, Meatcutter				
9	Fields, M. Eileen, 46, Housewife				
9	Fields, William, 20, Service				
11	Wold, C. Arthur, 49, Baker				
11	Wold, E. Louise, 43, Housewife				
12	Marasca, Louis, 63, Diemaker				
12	Marasca, Vincent A., 37, Diemaker				
12	Marasca, Margaret L., 55, Housewife				
12	Marasca, Victoria, 36, Housewife				
13	Jones, Clara M., 80, Retired				
16	Egan, Harold T., 53, Retired				
16	Egan, Lillian M., 52, Tel. Opr.				
16	Turner, Charles A., 79, Retired				
16	Turner, Lillian M., 77, Housewife				
17	McKinley, Francis W., 38, Electrician				
17	McKinley, Violet M., 35, Housewife				
19	Fraas, Arthur, 31, Wireman				
19	Fraas, Doris, 29, Housewife				
20	Dimitroff, Vladimir T., Jr., 38, Engineer				
20	Dimitroff, Mabel H., 34, Housewife				
21	Ryan, George H., 67, Retired				
21	Ryan, A. Josephine, 67, At Home				
23	Graham, John J., 56, Firefighter				
23	Graham, Mary A., 56, Housewife				
25	Mongiello, Enrico A., 29, Technical Writer				
25	Mongiello, Barbara A., 27, Housewife				
27	Zdanowicz, Stanley A., 45, Com. Artist				
27	Zdanowicz, Mary, 64, Dressmaker				
27	Zdanowicz, Vanda L., 37, Housewife				
29	Moody, Helen H., 68, Housewife				
29	Reynolds, Edward, 27, Teacher			Reading	
29	Reynolds, June, 27, Teacher			Wakefield	
30	Andersen, Hans E., 56, Mariner				
30	Andersen, May E., 53, Housewife				
32	Kearney, Rolland W., 64, Retired				
32	Kearney, Mary A., 62, Housewife				
33	Bowser, George W., 43, Insurance				
33	Bowser, Bessie E., 76, Housewife				
33	Bowser, Grace, 72, Retired				
33	Hodson, Robert Sr., 64, M.D.C.Asst.Supt.				

CEDAR STREET

63	Costa, Esther M., 22, Clerical Wk.				
63	Costa, Palma, 58, Housewife				
63	Costa, Sophia A., 30, Secretary				
63	Costa, Theresa, 31, Secretary				
63	Costa, Victoria, 21, Student				

CEDARWAY

1	Rossell, Alphonse J., 43, M.D.C.Police				
1	Rossell, Rita, 41, Housewife				
2	Findlay, Arthur D., 62, Retired				
2	Findlay, Alice M., 65, Seamstress				
6	Dunn, Francis, 35, Salesman				
6	Dunn, Mabel C., 34, Housewife				
7	Ewing, Donald, 44, Atlantic Gel.				
7	Ewing, Harry E., 84, Retired				
7	Ewing, Frances E., 44, Housewife				
7	Ewing, May E., 84, At Home				

CEDARWAY (continued)

9	O"Brien, Ernest F., 61, Mechanic				
9	O'Brien, Marguerite D.,59, Housewife				
10	Greenquist, Evelyn E., 57, Boxworker				
12	LaCroix, Charles, 39, Bodyman				
12	LaCroix, Genevieve J., 35, Housewife				
14	Quartarone, Guy S.,40, Photographer				
14	Quartarone, Josephine, 39, Housewife				
15	Kenney, Henry S., 56, Dredgeman				
15	Kenney, Anele, 52, Housewife				
19	Mitchell, Harold G., 74, Retired				
19	Mitchell, Beatrice H., 69, Housewife				
24	Hall, Edwin A., 22, Serviceman				
24	Hall, Edwin M., 53, V.A.Repr.				
24	Hall, Elizabeth L., 49, Housewife				
25	Randall, Dorsie J., 62, Housewife				
31	Bacon, Alfred S., 48, Carpenter				
31	Bacon, Christine H., 45, Housewife				
33	Williams, Robert L., 42, Supt.				
33	Williams, Elizabeth L., 39, Housewife				

CELESTINE TERRACE

2	Staffieri, Albert G., 31, Store Owner				
2	Staffieri, Mafalda M., 31, Housewife				
3	Looney, William H., 57, Supervisor				
3	Looney, Mary A., 51, Transitron				
5	Corbett, Thomas A., 53, Typesetter				
5	Corbett, Amelia M., 51, Transitron				
6	Silva, Herbert D., 26, Upholsterer				
6	Perry, Manuel S., 61, Estimator				
6	Perry, Carol A., 25, Teacher				
6	Perry, Clara S., 57, Social Wk.				
7	Ciampa, Joseph, 28, Engineer				
7	Ciampa, Ralph P., 51, Truckdriver				
7	Pignatone, Louis J., 25, Draftsman			Medford	
7	Ciampa, Anna, 45, Housewife				
7	Pignatone, Theresa A., 23, Compt.Opr.				
8	Tesler, Edward I., 44, Buyer				
8	Tesler, Ruth H., 43, Housewife				
9	Tenereillo, Carmella M., 56, Factory Wk.				
9	Tenereillo, Guy, 31, U.S.A.F.				
10	McDonough, James F., 59, P.O.Empl.				
10	McDonough, Janet B., 59, Housewife				
11	Celeste, Vincent J., 38, Attorney			E.Boston	
11	Celeste, Marie J., 38, Housewife			E.Boston	
12	Kreder, Konstantine, 36, Engineer				
12	Kreder, Elena, 35, Housewife				
12	Kozewnik, Valentina, 65, At Home				Poland

CENTRAL STREET

12	Johnson, Elsie, 62, Housewife				
12	Merrill, Alice J., 61, Saleslady				
14	Blue, James, 51, Chef				
14	O'Melia, Harold F., 45, Laborer				
14	Pinato, Daniel, 47, Constr.Wk.				
14	Poole, Charles, 60, Taxi Owner				
14	Keeley, William, 30, Truckdriver			Somerville	
14	McCullough, Lee, 54, Salesman			N.Y.	
52	Piper, Charles L., 55, Assemblyman				
52	McCarthy, Edith A., 81, Housewife				
52	Piper, Lucy, 44, Housewife				
55	Johnson, Leslie R., 63, Welder				
55	Johnson, Ada M., 64, Housewife				
55	Johnson, Audrey M., 30, Artist				
55	Sloane, Elizabeth E., 74, At Home				
57	Higgins, Scott W., 81, Retired				
57	Higgins, Willard R., 47, Land Surveyor				
57	Higgins, Nellie R., 75, Housewife				
57	Murphy, Rose, 59, At Home				
59	Trombetta, Leonora L., 91, At Home				
60	Anderson, Marion E., Biller			Lynnfield	
60	Mank, Margaret, 49, Electronics			N.Reading	
60	Pizzano, Charles L., 36,Truckdriver			Wakefield	
60	Pizzano, Carol M., 29, Housewife			Wakefield	
63	Cullen, Catherine E., 87, At Home				
63	Montague, Gertrude C., 45, Housewife				
64	Blaine, Edward J.,Jr., 28, Crew Chief				
64	Blaine, Judith A., 28, Housewife				
64	Cook, Walter, 62, Meatcutter & Cook				
64	Cook, Eliza R., 88, At Home				
64	Fee, James F., 50, Truckdriver				
64	Fee, Helen R., 49, Tel. Opr.				
64	Moore, Jennie, 84, Retired				
66	Kostas, Konstantine, 29, Mechanic			Saugus	
66	Kerrigan, Mary H., 64, Teacher				
67	Pacy, Robert C., 28, Shipper & Rec.				
67	Pacy, Mary L., 30, Housewife				
68	Connors, Thomas P., 53, P.O.Empl.				
68	Connors, William B., 49, Oil Bus.				

No.	Name	Age	Occupation	Residence Last Year	Nat'lty

CENTRAL STREET (continued)

68	Connors, Olga M., 48, Housewife				
70	Hastings, Edward J., 67, General Agt.				
70	Hastings, Marion C., 66, Housewife				
70	Routhier, Lewis P., 35, Linotype Opr.				
70	Routhier, Dorothea A., 33, Housewife				
72	Hickey, Andrew F., Jr., 38, Radio News Superv				
72	Hickey, Mary D., 40, Housewife				
77	Gaffney, Joseph J., 30, Truckloader				
77	Gaffney, Shirley A., 26, Housewife				
77	O'Sullivan, Donald R., 44, Hood Rubber Co.				
77	O'Sullivan, Edward J., 76, Carpetlayer				
77	O'Sullivan, Agnes, 38, Housewife				
80	Richardson, Gertrude A., 72, Housewife				
82	Soley, Francis A., 47, Machinist				
82	Soley, Margaret M., 47, Housewife				
83	Webster, Louis A., 67, Mass.Dept. Agr.				
83	Webster, Georgia W., 67, Housewife				
83A	Worthen, Alice R., 61, Secretary				
84	Gile, Rachel E., 42, Housewife				
84	Traegde, Jane G., 36, At Home				
84	Traegde, Muriel H. D., 68, At Home				
85	Byrne, Francis E., 37, Carpenter				
85	Byrne, June F., 33, Housewife				
85	Spadafora, Edward, 24, Printer				
85	Spadafora, Beverly A., 25, Housewife				
86	Akerstrom, Frances B., 75, Housewife				
86	Ames, Beverly F., 30, Computor				
87	Sveistys, Annette L., 52, Housewife				
87	Sveistys, Frances, 73, Retired				
87	Sveistys, Casmar J., 53, Pharmacist				
88	Vasconcellos, Mary, 42, Laundry Wk.				
89	Sprague, Robert G., 26, Salesman				
89	Sprague, Carol A., 25, Reg. Nurse				
94	Reynolds, Roseline, 51, Clerk				
107	Redfern, Harold W., 23, Maint. Eng. Germany				
107	Redfern, Sandra L., 24, Veterinarian Asst.Wob				
111	Rogers, Frances C., 36, Housewife				
113	Petto, Albert J., 44, Electrician				
113	Petto, Mary E., 39, Housewife				
114	Chamberlain, Edward J., 47, Teacher				
114	Chamberlain, Ruth M., 47, Housewife				
114	Munger, Mary J., 77, Housewife				
114	Munger, Natalie C., 39, At Home				
115	Maghakian, Adelaide V., 63, Stitcher				
115	Petto, Angelo, 79, Retired				
118	LeClair, George A., 54, Mechanic				
118	LeClair, Catherine C., 42, Housewife				
127	Leon, Thomas, 44, Dist. Mngr.				
127	Leon, Dorothy, 47, Dietitian				
131	Allin, Edna L., 30, Office Wk.				
131	Allin, Mary A., 71, Housewife				
131	Norton, Edna F., 68, Presser				
133	Alward, Margaret J., 59, Housewife				
141	Nuzzo, Joseph, 51, Inspector				
141	Nuzzo, Helen M., 48, Housewife				
145	Byrne, James L., 40, Constr.Foreman				
145	Byrne, Marion E., 39, Housewife				
149	DeTeso, Anthony E., 40, Teacher				
149	DeTeso, Margaret M., 39, Housewife				
152	Dooling, George, 40, Mechanic				
152	Dooling, Mary, 36, Housewife				
153	Smith, Alice M., 74, Housewife				
154	Newcomb, Warren E., 35, Firefighter				
154	Newcomb, Beverlyann, 27, Clerk				
159	Theroux, Edward J., 46, Sanford Mills				
159	Theroux, Paula F., 41, Housewife				
175	Surette, Harvey D., 61, Mechanic				
175	Surette, Harvey R., 22, Mechanic				
175	Surette, Celeste M., 55, Housewife				
177	Haslam, James G., 45, Foreman				
177	Haslam, Marie J., 44, Housewife				
181	Lund, Gustave E., 75, Retired				
181	Lund, Bessie M., 69, Housewife				
207	McKenzie, David A., 60, Cleaning Bus.				
207	Sample, Earl A., 73, Salesman				
207	McKenzie, Eunice C., 49, Housewife				
211	Simmons, Charles L., 54, Milkdealer				
211	Simmons, Lillian M., 54, Housewife				
221	Mullaney, Harold F., 56, U.S.A.F.				
221	Mullaney, Genevieve M., 46, Housewife				
223	Parker, Nathan, 51, Distributor				
229	Zannidachis, John, 70, Retired				
229	Zannidachis, Angelike P., 48, Housewife				
245	Towle, Francis S., 49, Credit Mngr.				
245	Towle, Evelyn E., 49, Housewife				
245	Towle, Betty A., 21, Student				
249	Stamas, Louis N., 43, P.O.Empl.				
249	Stamas, Dora, 41, Housewife				

CHARLES STREET

1	Merrill, Ruth H., 61, Beautician				
2	Driscoll, William 29, Service				
2	Driscoll, Shirley, 27, Housewife				
2	Farnham, Robert, 25, Machinist				
2	Farnham, Alice J., 24, Housewife				
6	McCarthy, John H., 76, Retired				
6	McCarthy, Theresa A., 76, Housewife				
6	McDonnell, Ethel M., 65, Secretary				
7	Dalton, George F., 58, Retired				
7	Burns, Marie M., 65, Clerk				
7	Dalton, Anna M., 33, Reg. Nurse				
7	Dalton, Edna M., 51, Transitron				
7	Dalton, Kathleen E., Bookkeeper				
7	Dalton, Margaret H., 55, Clerk				
8	Anderson, Alvah S., 57, Painting Contr.				
8	Anderson, Edna M., 55, Housewife				
10	Haney, Charles A., 51, Atlantic Gel.				
10	Haney, Charles A., Jr.,21, Student				
10	Haney, Teresa L., 51, Housewife				
12	Ames, Charles E., 78, Retired				
12	Ames, Mary E., 78, Housewife				
13	Wright, William R., 52, R.R.Trainman				
13	Wright, Gladys M., 53, Housewife				
14	Clarke, Russell J., 62, Philatelist				
14	Clarke, Frances L., 82, Housewife				
14	Fayle, William, 32, Meatcutter				
14	Fayle, Marjorie A., 27, Housewife				
15	Bernat, John M., 23, U.S.A.F.				
15	Bernat, Michael W., 48, Oilburner Bus.				
15	Bernat, Elizabeth, 47, Housewife				

CHASE ROAD

2	Walsh, Paul J., 47, Asst. Director				
2	Walsh, Helen F., 49, Housewife				
3	Joyce, William S., 62, Foreman				
3	Joyce, Margaret L., 62, Housewife				
4	Spencer, Frederick M., 40, Middlesex Cty.Bk.				
4	Spencer, Doris L., 38, Housewife				
5	Huntoon, Frances, 54, C.P.A.				
6	Roberts, Lucie, 38, Floral Designer				
7	York, William A., 60, Dist.Sales Superv.				
7	York, Mary M., 63, Housewife				
8	Conery, Evelyn D., 53, Housewife				

CHERRY AVENUE

2	Runis, Edward T., 39, T.V.Tech.				
2	Runis, Eleanor P., Housewife				
3	Fuller, Myrton L., 57, Florist				
3	Fuller, Edna L., 56, Housewife				
4	Frink, John J., 48, Clerk				
4	Frink, Julia W., 48, Housewife				
5	Kellner, William F., 42, Pharmacist				
5	Kellner, Rita M., 41, Housewife				
6	Haskell, Frank R., 50, Mechanic				
6	Haskell, Elizabeth S., 47, Housewife				
8	Vona, Salvatore, 34, Shipper				
8	Vona, Helen G., 33, Housewife				
9	Iovine, Guy, 40, General Contr.				
9	Iovine, Mary R., 42, Housewife				
10	Burke, Nelson W., 39, Electronic Eng.				
10	Burke, Marjorie M., 37, Stenographer				
14	Materese, Jess, 42, Bus.Owner				
14	Materese, June, 29, Housewife				
15	Brennan, Richard K., 31, Bank Clerk				
15	Brennan, Edith N., 34, Housewife				
16	Patti, Anthony R., 27, Mech.Eng.				
16	Patti, Santo, 51, Hdw.Salesman				
16	Patti, Grace, 58, Housewife				
17	Teschek, Donald H., 43, Accountant				
17	Teschek, Eleanor A., 37, Housewife				
18	DeSilvio, John, 53, Bricklayer				
18	DeSilvio, Phyllis, 45, Housewife				
18	Hunter, William F., Jr., 26, Shipping Clerk				
18	Hunter, William H. T., 82, Salesman				
19	Brock, Fred H., 55, Salesman				
19	Brock, Gwendolyn H., 47, Secretary				
20	Fontana, Edward V., 34, Electrician				
20	Fontana, Angelina R., 36, Housewife				
20	Marranzini, Annunziata,66, At Home				
21	Hayes, Robert W., 33, Teacher				
21	Hayes, Mary L., 32, Secretary				
22	Rooney, Lawrence, 28, U.S.Army				
22	Rooney, Muriel A., 58, Housewife				
22	Rooney, Naomi, 28, Nurse				
24	Graham, Robert T., 50, Merchant				
24	Graham, Robert T., Jr., 21, Student				
24	Graham, Violet M., 47, Housewife				

No.	Name	Age	Occupation	Residence Last Year	Nat'lty

CHESTNUT STREET

3 Pettipas, James V., 54, Mail Carrier
3 Pettipas, Mildred, 59, Shoeworker
7 Baker, Bessie W., 55, Teacher
7 Fernow, Alice, 64, Sch.El.Superv.
8 Chesley, Charles E., 89, Retired
8 Chesley, Maud S., 81, Housewife
8 Sinclair, C. Russell, 57, Gen. Electric
8 Sinclair, Marion I., 57, Housewife
9 Sumner, David C., 22, Lithographer
9 Sumner, John E., 53, Painter
9 Sumner, Rose M., 52, Housewife
10 Stahl, Ernest G., 73, Dyer
10 Thompson, Barbara, 35, Pvt. Secretary
10 Thompson, Lillian, 50, Pvt. Secretary
11 Dalton, Francis, 57, Town Empl.
11 Emerson, Thomas E., 48, Tree Surgeon
11 Emerson, Clara F., 67, National Radio
11 LeDuc, William, 89, Retired
14 Demasi, Dominic J., 44, Chief Guard
14 Demasi, Vivian O., 44, Housewife
15 Gilligan, John, 33, Town Empl.
15 Gilligan, Marjorie, 33, Transitron
16 Krigest, Arthur, 38, Student
16 Polizzotti, Joseph C., 53, Plasterer
16 Polizzotti, Mary S., 47, Stitcher
16 Zaitchik, Joseph, 37, Teacher
16 Zaitchik, Jeanette, 37, Housewife
18 Hess, James W., 32, Nat.Research Medford
18 Hess, Marilyn J., 29, Housewife Medford
20 Carpenter, Leonard, 36, Sheetmetal Wk.
20 Carpenter, Eleanor, 32, Electronics
20 Duffy, Florence, 34, Housewife
22 Farkas, Adam I., 34, Electronic Eng.
22 Farkas, Maria E., 38, Housewife
22½ Marr, Beulah T., 70, Reg. Nurse
24 Boccelli, Augustine, 39, Carpenter
24 Boccelli, Rita, 36, Housewife
24 Perkins, Elizabeth, 70, Nurse
26 Currie, Kenneth A., 44, Attorney
26 Currie, Muriel A., 47, Housewife
27 Mueller, Christian, 54, Machinist
27 Mueller, Anna, 52, Housewife
28 Rose, Anthony L., 66, Machinist
28 Rose, Lydia M., 65, Housewife
29 Saulnier, Joseph N., 65, Ironworker
29 Saulnier, Hannah, 62, Housewife
30 Griffin, John P., Jr., 26, Transitron
30 Griffin, Priscilla, 23, Housewife
30 Smith, Walter, 36, Sheetmetal Wk.
30 Smith, Rose, 35, Housewife
31 Rello, Richard S., 37, Sheetmetal Tyngsboro
31 Rello, Lois R., 34, Housewife Tyngsboro
31 Burrell, Jeannette D., 65, At Home Tyngsboro
33 Dunbar, Lottie S., 68, Housekeeper
34 Fedigan, Alice E., 78, Retired
35 Lamson, Stewart T., Sr., 64, Retired
35 Lamson, Newton W., 21, Student
35 Lamson, Bertha V., 56, Housewife
37 Jenkins, Edna T., 68, Housewife
39 Andrews, John E., 35, Elec. Tech.
39 Andrews, Marie O., 32, Housewife
39 Barrett, E. Gordon, 56, Engineer
39 Barrett, Bertha P., 63, Reg. Nurse
39 Brennan, Harold F., 39, U.S.A.F.
39 Brennan, Henry F., 61, Porter
39 Brennan, John M., 63, Unempl.
39 Brennan, Mary, 91, At Home
39 Earle, Samuel, 24, Box Factory
39 Earle, Barbara, 23, Transitron
39 Gomes, John, 51, Maintenance
39 Gomes, Leo, 23, Laundry Wk.
39 Haugh, William J., 73, Retired
39 Haugh, Frances K., 78, Housewife
39 Trites, Frank G., 67, Laborer
39 Trites, Richard L., 31, Star Market
39 Trites, Alice M., 67, Housewife
39 Trites, Arline V., 34, At Home
39 Trites, Mary F., 31, Housewife
40 Bates, Edward F., 60, Senior Anlst.
40 Bates, Helen A., 60, Housewife
41 Chapman, Thelma B., 50, Housewife
41 Laurin, Arthemise, 78, At Home
42 O'Brien, Walter H., 33, Rte.Foreman
42 O'Brien, Dorothy E., 33, Housewife
46 Harvey, Albert O., 53, Electronics
46 Harvey, Halen M., 54, Housewife
48 Anderson, Percy R., 65, Retired
48 Anderson, Irene L., 66, Housewife

CHRISTINE AVENUE

2 Keating, John C., 39, Machinist
2 Keating, Sarah A., 37, Housewife
3 Guilfoyle, Joseph M., 355, Lab. Tech.
3 Guilfoyle, Roberta W., 35, Reg. Nurse
4 Timmerman, John N., 46, Machinist
4 Timmerman, Magdalen F., 48, Housewife
5 Portyrata, Gerald W., 30, Standard Eng.
5 Portyrata, Marilyn R., 28, Housewife
7 Fedele, Francis X., 20, Student
7 Fedele, Paul X., 47, Poloroid
7 Fedele, Margaret M., 46, Housewife
8 Crowell, Harold A., 41, Gas Sta.Prop.
8 Crowell, Doris E., 40, Housewife
8 Dillman, Katherine, 66, Sewer
9 Nickerson, Donald H., 25, Accountant
9 Nickerson, Herbert H., 55, Ins.Superv.
9 Nickerson, Nedra E., 53, Housewife
10 McMahon, Frederick A., 50, Salesman
10 McMahon, Ellen F., 39, Housewife
12 Zink, Fredric C., 27, Eng.Instructor Ind.
12 Zink, Patricia A., 25, Housewife Ind.
14 Stone, Eric, 33, Student
14 Stone, Gertrude, 57, Merchant

CHURCH STREET

2 Puleo, John A., 31, Printer
2 Puleo, Christina A., 27, Housewife
4 Alloway, Robert, 42, Laborer Ala.
4 Alloway, Barbara, 36, Housewife Ala.
4 Rockwood, David, 21, Order Clerk Reading
4 Rockwood, Patricia, 21, Secretary Reading

CLEARVIEW ROAD

12 MacKay, Julia, 55, Housewife
12 MacKay, James A., 58, Bldg. Contr.
12 MacKay, James R., 31, Psychologist
14 Trites, Donald H., 27, Truckdriver Melrose
14 Trites, Betty, 27, Office Wk. Melrose

CLIFF STREET

10 Frost, Carrie M., 76, Retired
10 Shallies, Herbert H., 76, Retired

COLLINCOTE STREET

6 Cook, Phyllis E., 63, Housewife
10 Purington, Newell W., 38, P.O.Eml.
10 Purington, Ruth M., 34, Naval Chest Opr.
14 Cilley, Kenneth D., 53, Staff Insp.Eng.
14 Cilley, Winona, 50, Housewife
15 Burke, Milton A., 36, Lithographer
15 Burke, Rose M., 36, Housewife
17 Mahoney, Frederick H., 48, Salesman
17 Mahoney, Dorothy A., 46, Stenographer
18 Merrigan, Patrick J., 70, Retired
18 Thorne, Richard L., 50, Fght.Conductor
18 Thorne, Regina, 40, Housewife
21 Benedict, Herbert K., 48, Contr. Officer
21 Benedict, Ruth B., 46, Housewife
21 Cram, Esmond B., 56, Salesman
22 Noyes, Frank R., 45, Shipper
22 Noyes, Frank R., Jr., 23, Eng. Tech.
22 Noyes, Elizabeth B., 46, Housewife
22 Noyes, Diane, 21, Housewife Wakefield
26 Martin, Frederick C., 42, Sales Mng.
26 Martin, Marjorie J., 42, Housewife
26 Cochrane, William R., 79, Retired Belmont
30 Scalisi, Ignatius F., 35, Bookkeeper
30 Scalisi, Josephine A., 31, Housewife
30 Scalisi, Libora, 60, At Home
36 Kelley, Lester C., 50, Leather Wk.
36 Kelley, Margaret A., 48, Housewife
43 McColgan, Philip J., Sr., 68, Newspaper Pressman
43 McColgan, Philip J., Jr., 35, Pressman
43 McColgan, Joan M., 30, Housewife
47 French, Norman R., 54, Salesman
47 French, Alice J., 56, Housewife
48 Hardacre, John A., 52, Truckdriver
48 Hardacre, Elizabeth, 50, Butterick Co.
48 Wallace, William, 78, Retired
48 Wallace, Emma I., 75, Housewife
51 Cobbett, Arthur, 57, Mechanic
51 Cobbett, Frances, 42, Housewife
51 Cobbett, Judith A., 23, Secretary
51 Cobbett, Ruth, 66 Boxworker
54 Fero, Claude L., 74, B&M R.R.

No.	Name	Age	Occupation	Residence Last Year	Nat'lty
	COLLINCOTE STREET (continued)				
54	Fero, Clara E.,	71,	Housewife		
60	Grafton, George E.,	52,	Firefighter		
60	Grafton, Olive A.,	47,	Housewife		
61	Morrison, Arthur P., Jr.,	35,	Marine Eng.		
61	Morrison, Isabel,	34,	Housewife		
65	Kiley, John R.,	44,	Trude Jobbing		
65	Kiley, Miriam B.,	56,	Housewife		
66	Maida, Vito J.,	34,	Accountant		
66	Maida, Lucy A.,	33,	Housewife		
68	Bates, Andrew,	37,	Chem. Eng.		
68	Bates, Kathleen,	38,	Housewife		
71	Nickerson, Russell A.,	42,	Machinist		
71	Nickerson, Helen T.,	45,	Housewife		
74	Cleveland, Olive A.,	71,	Nurse		
74	Rattek, Bertha E.,	77,	Housewife		
77	Spears, Richard D.,	52,	Welder		
77	Spears, Richard D., Jr.,	27,	U.S.A.F.		
77	Spears, Onerva E.,	49,	Housewife		
81	Hughes, Edward P.,	60,	Attorney		
81	Hughes, Alice W.,	58,	Housewife		
81	Ladue, Albert W.,	80,	Retired		
85	Mullee, Patrick,	70,	Truckdriver		
85	Mullee, Mary J.,	53,	Housewife		
88	Elerin, Karl P.,	54,	Superv.Phys.Ed.		
88	Elerin, Margaret A.,	48,	Housewife		
89	Collins, Osman,	59,	Trailer Driver		
89	Collins, Robert,	27,	Jr. Accountant		
89	Collins, Dorothy E.,	50,	Housewife		
95	Day, Edward F.,	42,	Machinist		
95	Day, Josephine P.,	42,	Housewife		
98	Poole, Richard H.,	40,	Sign Painter		
98	Poole, Helen D.,	40,	Housewife		
99	Barstow, Robert J.,	32,	Service Eng.		
99	Barstow, Jean M.,	29,	Nurse		
103	Mercier, Alfred J.,	55,	Chipper		
103	Mercier, Yvonne M.,	53,	Housewife		
108	Keeley, Howard R.,	34,	Ex. Secretary		
108	Keeley, Hazel M.,	34,	Housewife		
109	Babcock, Wallace E.,	54,	Maint. Mech.		
109	Babcock, Rita O.,	59,	Housewife		
109	Brown, Daisy I.,	68,	Treasurer		
114	Laurence, Henry J.,	65,	Electrician		
114	Laurence, Ann G.,	64,	Housewife		
115	Fox, Frederick P.,	31,	Supervisor		
115	Fox, Mary A.,	29,	Housewife		
119	Palmieri, Ralph G.,	69,	Designer		
119	Palmieri, Caroline,	59,	Housewife		
120	Casey, Joseph F.,	55,	Salesman		
120	Casey, Mary J.,	59,	Housewife		
120	Casey, Edward G.,	27,	P.O.Empl.		Calif.
120	Casey, Robert F.,	20,	Student		
120	Casey, Jacqueline,	27,	Housewife		Calif.
123	Ciulla, Stephen J.,	32,	Fish Handler		
123	Ciulla, Eleanor A.,	26,	Housewife		
124	Craigie, Karl H.,	63,	Dept. Head		
124	Craigie, Karl H.,	32,	U.S.A.F.		
124	Craigie, Esther E.,	59,	Housewife		
132	Costello, Edward J. Jr.,	42,	Painter		
132	Costello, Mildred L.,	41,	Housewife		
140	McPhee, Angus B.,	46,	M.D.C.Police		
140	McPhee, Marilyn J.,	24,	Lab. Tech.		
140	McPhee, Mary E.,	47,	Housewife		
152	Sawin, Arthur H.,	49,	Foreman		
152	Sawin, Frederick G.,	21,	Student		
152	Sawin, Connie,	47,	Housewife		
157	Chase, Horace M.,	51,	Civil Eng.		
157	Chase, Marian P.,	51,	Housewife		
157	Chase, Martha,	23,	Clerk		
164	Woods, Raymond B.,	50,	Clerk		
164	Woods, Raymond B., Jr.,	25,	Clerk		
164	Woods, Warren T.,	22,	U.S.Army		
164	Woods, Norma M.,	47,	Housewife		
168	Colosi, John R.,	38,	Welder		
168	Colosi, Geraldine E.,	31,	Housewife		
168	Movsesian, Paul,	32,	I.B.M.Superv.		
168	Movsesian, Shirley E.,	26,	Housewife		
170	Ryder, Harold G.,	51,	Auctioneer		
172	Ciccone, Michael J.,	30,	Hairdresser		Burlgtn
172	Ciccone, Anna O.,	23,	Housewife		Burlgtn
197	Edson, Mabel F.,	90,	At Home		
197	Hay, E. Grace,	74,	At Home		
198	Ezekian, Charles S.,	59,	Tailor		
198	Ezekian, Frances V.,	51,	Designer		
199	Drexler, Domen R.,	34,	Milk Truckdriver		
199	Drexler, Phyllis,	32,	Housewife		
	COLONAL COURT				
4	Bracciotti, John L.,	24,	Pharmacist		
4	Bracciotti, Mary L.,	24,	Teacher		

No.	Name	Age	Occupation	Residence Last Year	Nat'lty
	COLONIAL COURT (continued)				
4	Kupfer, Walker S., Jr.,	50,	Engineer	Arlngtn	
4	Maloney, Eugene P.,	31,	Elec. Eng.	Jam.Pl.	
4	Maloney, Louise C.,	26,	Housewife	Quincy	
4	Anastasi, Anthony,	68,	Retired		
4	Anastasi, Victoria,	62,	housewife		
4	Bernor, Inez,	59,	Teacher		
4	Foley, William,	30,	Engineer		
4	Foley, Barbara,	29,	Housewife		
4	George, John B.,	25,	Engineer	Haverhill	
4	George, Judith A.,	21,	Secretary		
4	Lait, Robert,	33,	Purch.Agent		
4	Lait, Selma,	26,	Teacher		
4	Leary, Mary L.,	29,	Teacher	D.C.	
4	Orlowsky, Kenneth,	23,	Engineer		
4	Orlowsky, Joan,	21,	Housewife		
4	Sanders, Henry A.,	60,	Jeweler		
6	Burling, Raymond E.,	31,	Staff Eng.	Calif.	
6	Burling, Cynthia A.,	22,	Housewife	Hamilton	
6	Connolly, Mary H.,	72,	At Home	Beverly	
6	Costello, Catherine,	78,	Maid	Beverly	
6	Deacon, Ernest,	22,	Service		
6	Deacon, Ernest E.,	48,	Foreman		
6	Deacon, Lillian E.,	40,	Housewife		
6	Dunbar, Mary T.,	62,	Housewife		
6	Dunbar, Wallace C.,	62,	Asst.Sales	Mngr.	
6	Henriques, Jose,	33,	Real Estate	R.I.	
6	Henriques, Marie A.,	32,	Housewife	R.I.	
6	Kelley, Paul F.,	27,	Salesman	Hyde Pk.	
6	Kelley, Marie T.,	22,	X-ray Tech.	Hyde Pk.	
6	Lowe, Charles A.,	68,	Retired		
6	Lowe, Cordelia A.,	69,	Housewife		
6	Rifkin, David S.,	25,	Dist.Mngr.	N.Y.	
6	Rifkin, Francino L.,	21,	Housewfe	N.Y.	
8	Brann, Ruth E.,	55,	Teacher		
8	Davis, Richard M.,	24,	Dept.Head	Medford	
8	Davis, Beverly A.,	22,	Secretary		
8	Fricker, Raymond A.,	26,	Travel Car	Agt.Wkfld	
8	Fricker, Joan C.,	26,	Desk Clerk	Somerville	
8	Garey, Mildred H.,	62,	Bookkeeper	Reading	
8	Holfelder, Alfred A.,	25,	Salesman	Boston	
8	Holfelder, Gill A.,	24,	housewife	N.Y.	
8	Harnden, Sara G.,	21,	Adjuster	Reading	
8	Martin, Jane,	43,	Editor	Boston	
8	Murphy, Joseph D.,	25,	Salesman	Medford	
8	Murphy, Catherine A.,	25,	Secty	Wilmington	
8	Murray, F. Taft,	26,	Engineer	Arlington	
8	Murray, Anna M.,	24,	Housewife		
8	Skidmore, Roy C.,	54,	Bus Opr.	Wakefield	
8	Skidmore, Dorothy S.,	55,	Housewfe	Wakefield	
10	Andreason, Paul W.,	37,	Chiroprac.	Woburn	
10	Andreason, Nancy B.,	25,	Reg.Nurse	N.Y.	
10	Bonin, Clarence H.,	26,	Engineer	Me.	
10	Bonin, Dolores T.,	23,	Housewife	Me.	
10	Broding, William C.,	34,	Engineer	Texas	
10	Broding, Margarita L.,	30,	Sectry	Texas	
10	Carlson, Robert M.,	25,	Police Officer		
10	Carlson, Norma J.,	23,	Secretary		
10	Huysmans, John G., Jr.,	24,	Personel	Medford	
10	Huysmans, Carole M.,	22,	Housewfe	Medford	
10	Marasca, Louis J., Jr.,	31,	Prd.Contr.	Dorch.	
10	Marasca, Marie A.,	21,	Housewife	Dorch.	
10	Mustone, Christie J.,	32,	Custodian		
10	Peterson, Curtis A.,	24,	U.S.A.F.	Fla.	
10	Peterson, Joyce B.,	24,	Housewife	Fla.	
10	Purinton, Leon V.,	59,	Insurance	Reading	
10	Purinton, Lena G.,	57,	Reg. Nurse	Reading	
10	Saravia, Marie,	21,	Student	Mexic	
10	Walck, Roger A.,	25,	Engineer	Pa.	
10	Walck, Misao,	22,	Reg. Nurse	Pa.	
12	Buono, Thomas A.,	31,	Salesman	Medford	
12	Buono, Assunta V.,	72,	At Home	Italy	
12	Forward, Aldrich S.,	49,	Engineer	Winchester	
12	Forward, John A.,	21,	Unempl.	Winchester	
12	Forward, Mary G.,	48,	Housewife	Winchester	
12	Merrylees, Elizabeth C.,	51,	Tech.Ed.	Cambridg	
12	Moulton, Peter B.,	26,	Engineer	Va.	
12	Moulton, Mary J.,	22,	Housewife	Va.	
12	Scott, Robert J.,	57,	Branch Supt.		
12	Scott, Phyllis M.,	52,	Housewife		
12	Stone, Harvey J.,	40,	Asst. Mngr.	Woburn	
12	Stone, Mary J.,	35,	Housewife	Woburn	
12	Tishman, Richard L.,	26,	Auditor	Boston	
12	Tishman, Tobie L.,	25,	Housewife	Boston	
12	Walker, Joseph C.,	48,	Supervisor	Saugus	
12	Walker, Kathryn V.,	43,	Bank Teller	Saugus	
12	Wilkes, Robert D.,	27,	Engineer	N.J.	
12	Wilkes, Loretta A.,	25,	Housewife	N.J.	
14	Beaulieu, Alan,	23,	Asst. Mngr.		
14	Beaulieu, Jean,	21,	Housewife		
14	DeWolfe, Clare A.,	31,	Ex.Sectry.	Melrose	

No.	Name	Age	Occupation	Residence Last Year	Nat'lty

COLONIAL COURT (continued)

14	Feeley, Edward M.,	68,	Sales Ex.		
14	Gilbert, Henry S.,	39,	Engineer		
14	Gilbert, Natalie,	27,	Housewife		
14	Hayes, Donald J.,	34,	Salesman	Franklin	
14	Hayes, Elizabeth A.,	28,	Housewife	Frankln	
14	Hodge, Wallace,	26,	Self Empl.		
14	Hodge, Diana L.,	22,	Tel. Opr.		
14	Mitchell, Pierre B.,	23,	Admin.Intern	S.Lanc	
14	Mitchell, Ella M.,	24,	Reg. Nurse	S.Lanc	
14	Romes, Roger,	29,	Pharmacist		
14	Romes, Catherine,	25,	Housewife		
14	Sensale, Marcelle R.,	46,	Beautician	N.H.	
14	Stahl, Joseph E.,	32,	Mechanic	Malden	
14	Standee, Ross,	22,	Physicist	N.Y.	

COLUMBUS AVENUE

1	Austin, Frederick L.,Jr.,	32,	Physician		
1	Austin, Caroline M.,	66,	Income Tax Ex.		
1	Austin, Muriel H.,	35,	Secretary		
1A	Canavan, Irving W.,	59,	Lab. Tech.		
1A	Canavan, Florence R.,	54,	Cashier		
2	Pratt, Orison S.,	49,	Physicist		
2	Pratt, Doris B.,	48,	Housewife		
3	Doherty, John W.,	51,	Leather Wk.		
3	Doherty, Kathleen E.,	46,	Mel.Hosp.		
3	Rice, Nancy K.,	26,	Tel. Opr.		
5	Dow, Ralph F.,	21,	Mechanic		
5	Dow, Carolyn A.,	20,	Housewife		

COMMON STREET

4	Bryant, Elwood G.,	67,	Funeral Director		
4	Bryant, Louise B.,	69,	Housewife		
6	Bryant, William S.,	47,	Undertaker Asst.		
6	Bryant, Genevieve,	50,	Housewife		
6	Hammond, Richard J.,	48,	Teacher		
8	Ames, Kenneth T., Jr.,	28,	Machinist		
8	Ames, Marilyn M.,	27,	Housewife		
8	Dingwell, Edward W.,	61,	Store Mngr.		
8	Dingwell, Florence K.,	61,	Housewife	Can.	
8	Morrison, Paul L.,	21,	Machinist	Wakefield	
8	Verrill, Geraldine E.,	23,	Tech.Typ.Twksbry		
10	Lynch, Edward T.,	21,	Machinist		
10	Sweet, Kenneth G.,	24,	Car Wash Opr.		
10	Sweet, Catherine B.,	60,	Housewife		
18	Burgess, Frank S.,	78,	Retired		
18	Burgess, Sadie M.,	74,	Housewife		
18A	Hanson, Richard P.,	31,	Unempl.		
18A	Hanson, Edith I.,	68,	Teacher		
18A	Hanson, Barbara J.,	29,	Unempl.		
18	Wagner, Miriam E.,	48,	L.Prac.Nurse		
20	Gillis, John,	25,	Accountant		
20	Gillis, Shirley M.,	27,	Clerk		
20	Gilmartin, Thomas J.,	27,	Rate Disp.		
20	Gilmartin, Joan P.,	27,	Housewife		
20	Meagher, Thomas F.,	40,	Technician		
20	Meagher, Doris,	36,	Housewife		
21	Geggis, John A.,	40,	Bracemaker		
21	Geggis, Nellie J.,	43,	Housewife		

CONGRESS STREET

1	Dalton, Thomas F.,	53,	Gas Sta.Mng.		
1	Dalton, Evelyn J.,	48,	Housewife		
2	Garfinkel, Esther B.,	65,	Housewife		
2	Levinsen, Jane,	43,	Clerk	R.I.	
3	Prior, Albert P.,	29,	Electr.Designer		
3	Prior, Helen M.,	26,	Housewife		
4	English, William A.,	55,	Mailcarrier		
4	English, Marion E.,	39,	Housewife		
5	Maguire, George W., Jr.,	31,	Asst. Mngr.	Mdfd	
5	Maguire, Colette R.,	29,	Housewife	Medford	
6	Seaver, Mark J.,	57,	Hoisting Eng.		
6	Seaver, Ruth F.,	55,	Housewife		
7	Towse, Daniel,	37,	Tree Warden		
7	Towse, Marian M.,	35,	Housewife		
7A	Wanamaker, Harry O.,	60,	Binder		
7A	Wanamaker, Emma K.,	56,	Housewife		
8	Furio, Joseph F.,	56,	Adjustor		
8	Furio, Phyllis,	53,	Housewife		
8	LePage, Katherine M.,	54,	N.E.Tel&Tel.		
9	Kane, John M., Sr.,	60,	Adjustor		
9	Kane, Rose M.,	53,	Principal Clerk		
9	Kane, Rosemary,	24,	Receptionist		
9A	Martin, Thomas E.,	48,	Shipping Superv.		
9A	Martin, Audrey H.,	46,	Secretary		
10	Bears, Murdock B.,	65,	Plumber		
10	Bears, Annabelle,	58,	Housewife		
10	Bears, Paul A.,	22,	Constr.Wk.		

CONGRESS STREET (continued)

10	Bears, Janet H.,	21,	Clerk		
11	Cabral, Joseph Jr.,	41,	Printer		
11	Cabral, Gladys,	53,	Bookkeeper		
11	Messina, Frederick,	26,	Electrician		
11	Messina, Caroline,	25,	Housewife		
12	Blanchard, Francis J.,	35,	U.S.A.F.		
12	Blanchard, Frank H.,	76,	At Home		
12	Blanchard, Mary E.,	75,	At Home		
12	Morello, Douglas B.,	29,	At Home		
12	Morello, Frances M.,	50,	Cashier		
13	West, Kenneth L.,	47,	Truckdriver		
13	West, Mary A.,	48,	Housewife		
15	Forrest, Edwin J.,	48,	Stock Contr.Mngr.		
15	Forrest, Mary R.,	47,	Housewife		
15	Hay, Mildred,	70,	Music Teacher		
16	Bassett, John D.,	45,	Engineer		
16	Bassett, Alma R.,	44,	Housewife		
17	Calareso, Carmen C.,	35,	I.C.S.		
17	Calareso, Mamie C.,	32,	Housewife		
18	Johnson, Eric A.,	51,	Sheetmetal Wk.		
18	Johnson, Florence O.,	44,	Housewife		
18	Olson, Ellen K.,	80,	At Home		
19	Philbrick, Alan,	29,	Govt. Empl.	Va.	
19	Philbrick, Barbara,	29,	Housewife	Va.	
24	D'Entremont, Alpha,	65,	Painter		Can.
24	D'Entremont, Henry O.,	38,	Town Empl.		
24	D'Entremont, John,	31,	Box Factory		
24	D'Entremont, Edith A.,	68,	Housewife		Can.
24A	Surette, John A.,	36,	Beacon Oil		
24A	Surette, Cornelia M.,	34,	Housewife		
25	Hensley, Francis W.,	44,	Clergyman		
25	Hensley, Mary W.,	50,	Housewife		
26	Brezinski, Stephen,	38,	Toolmaker		
26	Brezinski, Helen,	34,	Housewife		
28	Houghton, Norman R., Sr.,	60,	Plumber		
28	Houghton, Audrey B.,	58,	Housewife		
29	Garfinkle, Melvin B.,	41,	Salesman		
29	Garfinkle, Dorothy J.,	34,	Housewife		
30	Darymple, Arthur O.,	79	Retired		
30	Hunt, Florence H.,	74,	Housewife		
32	Donaghey, Arthur L., Jr.,	34,	Salesman		
32	Donaghey, Beverly L.,	31,	Housewife		
32	Salera, Giovanni,	61,	Electrotyp.		
32	Salera, Maria,	57,	Housewife		

CONVERSE STREET

76	Roberto, George A.,	33,	Contractor		
76	Roberto, Barbara A.,	33,	Housewife		
80	Curley, George M.,	49,	Contractor		
80	Curley, Irene,	45,	Housewife		
81	Reynolds, Gordon W.,	43,	Optometrist		
81	Reynolds, Mary A.,	40,	Housewife		
85	Whitehouse, David C.,	47,	Sales Mngr.		
85	Whitehouse, Constance T.	47,	Housewife		

COOLIDGE STREET

9	Knowland, Harry M.,	77,	Retired		
9	Knowland, Eva B.,	72,	Housewife		
12	Deferrari, Austin A.,	62,	Retired		
12	Deferrari, Harry A.,	24,	Student		
12	Deferrari, Anita,	51,	Housewife		
17	Murphy, C. Fred,	43,	Machanic		
17	Murphy, John L.,	73,	Retired		
17	Murphy, Annie E.,	72,	Housewife		

COTTAGE STREET

2	Nolan , James J.,	24,	Clerk	Burlington	
2	Nolan , Judith A.,	21,	Housewife		
2	O'Grady, Thomas A.,	35,	Manager		
2	O'Grady, Margaret M.,	31,	Housewife		
5	Messina, Frederick V. H.,	49,	Plant Supt.		
5	Messina, Richard H.,	24,	U.S.A.F.		
5	Messina, Harriet L.,	48,	Housewife		
7	Greene, Bessie M.,	76,	Housewife		
8	VanTichelt, John J.,	55,	Salesman		
8	VanTichelt, Ruth,	55,	Housewife		
10	Connelly, James I.,	38,	State Estimator		
10	Connelly, Evelyn L.,	40,	Housewife		
10	Morton, Florence F.,	76,	At Home		
12	McHale, John J.,	77,	Retired		
12	McHale, Mary T.,	71,	Housewife		
14	Folan, John H.,	27,	Florist		
14	Folan, Rosemarie,	25,	Housewife		
14	Whitehorn, Robert G.,	24,	Carpenter		
14	Whitehorn, Iris A.,	21,	Housewife		
15	Shaw, S. Walden,	47,	Electronics Eng.		
15	Shaw, Mary,	43,	Housewife		

No.	Name	Age	Occupation	Residence Last Year	Nat'lty

COTTAGE STREET (continued)

21 Grady, John W., 49, Mailcarrier
21 Grady, Catherine T., 48, Housewife
21 O'Connor, James, 44, Mailhandler
22 McBay, Ernest F., 50, Inspector
22 McBay, Estelle J., 47, Housewife
24 Rowland, Raleigh M., 61, Checker
24 Rowland, Yolanda C., 47, Housewife
25 Bauer, Veronica A., 61, Housewife
25 Newcomb, Kenneth B., 40, Mechanic
26 DelRossi, Richard, 40, Welder
26 DelRossi, Alice, 34, Housewife
27 Bagge, Alan C., 32, Mechanic
27 Bagge, Louise, 35, Housewife
28 Cowie, Eileen, 42, Secretary
32 Couture, Phillip J., 58, Rest.Counterman
32 Couture, Helen, 43, Housewife
33 Corcoran, Catherine, 78, Retired
33 Haley, Mary, 81, Retired
34 Bash, James H., 40, Student Minister
34 Bash, Ruth R., 43, Houghton-Mifflin Hudson
35 Gallella, Joseph F., 59, Restaurant Prop.
35 Gallella, Ann, 51, Housewife
35 Gallella, Rita, 26, Haridresser
37 Duffy, Henry J., 62, Cable Splicer
37 Duffy, Barbara L., 22, Student
37 Duffy, Dorothy, 55, Housewife
38 Viera, Manuel, 58, Proprietor
38 Viera, Matilda, 52, Housewife
39 Elliott, Thomas F., 62, Electrician
39 Elliott, Helen R., 61, Housewife
41 Guastaferro, Carl, 55, Barber
41 Guastaferro, Anna, 52, Transitron
42 Caisse, Shaun F., 31, P.O.Empl.
42 Caisse, Alice, 28, Housewife
52 Burke, William F., 49, P.O.Empl.
52 Burke, Alice G., 49, Housewife

COUNTRY CLUB ROAD

2 McCluskey, Joseph F., 43, M.D.C.Police
2 McCluskey, Eleanor F., 41, Housewife
3 Mastrocola, Lewis, 46, Floorlayer
3 Mastrocola, Teresa, 55, Housewife
4 DiFronzo, Ralph L., 39, Engineer
4 DiFronzo, Doris J., 30, Housewife
6 Mottola, John O., 51, Salesman
6 Mottola, Madeline M., 50, Housewife
7 Fama, Maurice J., 41, Barber
7 Fama, Mary T., 35, Housewife
8 Wilson, Robert H., 50, Estim ator
8 Wilson, Ruth M., 45, Housewife
9 Walker, Robert E., 35, N.E.Tel&Tel
9 Walker, Laura L., 36, Housewife
10 Andrews, Joseph V., 28, P.O.Mechanic
10 Andrews, Joan, 28, Housewife
11 Coombs, Carlton P., 42, Air Conditioning
11 Coombs, Carol M., 38, Housewife
14 Micale, Dominic J., 45, Shoe Repair
14 Micale, Rose A., 41, Housewife
14 Spinale, Mary A., 41, Stitcher
15 Burke, Francis E., Jr., 33, Civil Eng.
15 Burke, Jean F., 31, Housewife

COWDREY STREET

1 Seitz, Raymond H., 43, Sales Eng.
1 Seitz, Flora M., 48, Housewife
3 McKee, Hugh W., 59, Heating Eng.
3 McKee, Carol H., 39, Housewife
7 Watkins, George K., 72, Upholstering
7 Watkins, Katherine, 66, Housewife

CRESCENT AVENUE

3 Rolli, Michael J., 37, Supervisor
3 Rolli, Clara, 37, Housewife
4 Starratt, Ainslie B., Jr., 61, Gen. Elec.
4 Starratt, Harriet J., 60, Housewife
5 Rooney, Harriet C., 45, Teacher
6 Fowler, Murray C., 41, Lunchroom Mngr.
6 Fowler, Agnes, 44, Housewife
7 Whiston, Bruce S., 62, Accountant
7 Whiston, Anna D., 60, Housewife
8 McGinn, Charles E., 48, Salesman
8 McGinn, Catherine, 47, Housewife
9 Gildart, Lawrence A., 61, Auto Dealer
9 Gildart, Mabel W., 59, Housewife

No.	Name	Age	Occupation	Residence Last Year	Nat'lty

CROSBY STREET

3 Ragucci, Gabriel, 39, Truckdriver
3 Ragucci, Susan P., 35, Housewife
4 Wilson, James M., 47, Accountant
4 Wilson, Kathleen, 48, Housewife
6 Slemmons, Barton K., 32, Physician
6 Slemmons, Arlene L., 33, Housewife
7 LaMattina, James R., 41, Service Repair
7 LaMattina, Cecilia J., 39, Housewife
8 Cerretani, Charles, 40, Carwash Opr.
8 Cerretani, Irene C., 36, Housewife
9 Johnson, Edmund E., Jr.,32, Training Asst.
9 Johnson, Anne P., 33, Housewife
10 Ryan, Daniel W., 39, Collector
10 Ryan, Olga, 39, Housewife
11 McGinn, John A., 50, Painter
11 McGinn, Florence E., 49, Secretary
12 Perry, Bernard D., 31, Electronics Eng.
12 Perry, Anna J., 33, Housewife
14 Bowman, Robert J., 27, Mech. Eng.
14 Bowman, Miriam K., 27, Teacher
15 Fritz. Albert, 50, Truckdriver
15 Fritz, Margaret B., 47, Housewife
16 Enfanto, Frank N., 36, Plumber
16 Enfanto, Angela M., 35, Housewife
17 Cunningham, Hugh R.,Jr.,31, Staff Acct. Medfo
17 Cunningham, Victoria M.,26, Hsewfe Medfo
18 Harhen, Robert L., 33, Sales Rep.
18 Harhen, Pauline M., 31, Housewife
19 Brezinsky, Alvin, 31, Service Sta.Dealer
19 Brezinsky, Janet, 28, Housewife
20 Callbeck, Donald S., 31,Teacher
20 Callbeck, Joan, 32, Housewife
21 Warner, William E., 47, Carpenter
21 Warner, Kathryne I., 43, Clerk
22 Panetta, Thomas F., 27, Diesel Mech.
22 Panetta, Anna M., 23, Housewife

CURVE ROAD

7 Lindstrom, Chester, 44, Furniture Mover
7 Lindstrom, Anne L., 42, Housewife
19 Clarke, Francis A., 50, Bank Teller
19 Clarke, Janet P., 23, Teacher
19 Clarke, Mary P., 48, Housewife
20 Fanjoy, Helen D., 48, Housewife
20 Frederickson, Mathilda, 74, Housewife
21 Taylor, Millard D., 54, Printer
21 Taylor, Virginia J., 54, Housewife
25 Elden, Oakes A., 81, Retired
25 Farr, Everett E., 56, Electrician
25 Farr, Estha D., 51, Housewife
31 Boretti, Edward, 28, Warehouseman
31 Boretti, Patricia, 26, Housewife
34 Fallica, Frank S., 34, Millwright
34 Fallica, Mary A., 37, Housewife
37 Tempel, Edgar H., 58, Supt. Hood Rubber
37 Tempel, Gertrude E., 60, Housewife

DALE COURT

1 Salera, Angelina, 62, Housewife
3 Salera, John L., 40, Atlantic Gel.
3 Salera, Concetta M., 36, Housewife
5 O'Toole, Timothy L., 52, Leather Wk.
5 O'Toole, Esther, 54, Housewife
7 Halpin, William F., 52, Town Empl.
7 Halpin, Alice F., 57, Secretary

DEAN STREET

3 Buxton, Homer M., 34, Mason's Hlpr.
3 Buxton, Lois, 29, Housewife
5 Casey, Clarence A., 27, Driller
5 Casey, Shirley H., 28, Clerk Typist
6 Blout, Henry F., Jr., 27, Auto Mech.
6 Blout, Alexandra, 24, Reg. Nurse
6 Frost, Elmer F., 58, Milkman
6 Frost, Maude L., 57, Forelady
7 Carton, Kathleen N., 50, Secretary Ayer
7 O'Grady, Francis P., 31,Teacher
7 O'Grady, Jeanette A., 25, Housewife
8 Hogan, Barbara A., 30, Steno-Clerk
8 Hogan, Ellen E., 73, Housewife
8 Hogan, Marion T., 47, Clerk
9 Wetzler, Henry J., 56, Custodian
9 Wetzler, Irene M., 56, Housewife
10 Houghton, Robert M., 34, Truckdriver
10 Houghton, Flora J., 33, Housewife
11 Daniels, Walter W., 45, Salesman

No.	Name	Age	Occupation	Residence Last Year	Nat'lty

DEAN STREET (continued)

11	Daniels, Margaret R.,	43,	Housewife		
12	Leahy, John M.,	30,	Lettercarrier		
12	Leahy, Norma J.,	32,	Housewife		
14	DelGreco, Angelo,	59,	Crane Opr.		
14	DelGrecco, Assunta,	52,	Housewife		
14	DelGreco, Marie P.,	21,	I.B.M. Opr.		
15	O'Neil, Robert F.,	41,	Insurance		
15	O'Neil, Eileen R.,	36,	Housewife		
16	Boudreau, Frederick E.,	45,	Police Officer		
16	Boudreau, Marjorie E.,	45,	Secretary		
16	Boudreau, Donald E.,	20,	Appr.Sheetmetal		
17	Gaynor, Evelyn L.,	38,	At Home		
25	Corbett, Bernard H.,	58,	Bldg & Wire Insp.		
25	Corbett, Genevieve S. J.,	58,	Housewife		

DEWITT ROAD

2	DiDonato, Louis C.,	49,	Plastic Fab.		
2	DiDonato, Mary A.,	44,	Housewife		
3	Murphy, Stephen J.,	45,	Bakery Superv.		
3	Murphy, Mildred R.,	35,	Housewife		
5	Busteed, Robert F.,	30,	Cable Spl.	Everett	
5	Busteed, Dorothy C.,	29,	Operator	Everett	
6	Fraser, George E., Jr.,	39,	Salesman		
6	Fraser, Doris M.,	38,	Housewife		
7	Lombard, Edwin H.,	67,	Lumber Co.		
7	Lombard, Alice L.,	65,	Housewife		
8	Lilley, James,	34,	Salesman	Melrose	
8	Lilley, Ruth,	34,	Housewife	Melrose	
9	Potter, Earl F.,	53,	Firefighter		
9	Potter, Robert E.,	25,	Auto Mech.		
9	Potter, Thomas E.,	21,	Carpenter Tr.		
9	Brophy, Rose C.,	47,	Office Clerk		
9	Potter, Mary J.,	52,	Housewife		
10	Rose, Howard E.,	58,	Insurance		
10	Rose, Jeanne M. J.,	43,	Housewife		
11	Siskind, Fred,	58,	Chauffeur		
11	Siskind, Anita,	56,	Housewife		
12	Williams, John,	50,	Electrical Eng.		
12	Williams, Edna,	44,	Housewife		
13	Broderick, John P.,	41,	Sales Repr.		
13	Broderick, Mary K.,	39,	Housewife		
14	Mahoney, Joseph W.,	51,	Contractor		
14	Mahoney, Anna T.,	50,	Housewife		
14	O'Neil, Mary,	79,	At Home		
15	Heberling, Ralph E.,	46,	Salesman		
15	Heberling, Grace W.,	48,	Housewife		
16	Gullette, William F., Jr.,	33,	Manager		
16	Gullette, Eleanor M.,	32,	At Home		
17	McNevin, Edward F.,	58,	Proprietor		
17	McNevin, Madeline D.,	56,	Housewife		
20	Adelizzi, Arthur J.,	36,	Buyer		
20	Adelizzi, Henrietta M.,	61,	Housewife		
20	Adelizzi, Theresa J.,	36,	Housewife		
21	Antonuzzi, Anthony A.,	24,	Engineer	Somervle	
21	Antonuzzi, Ann C.,	35,	Pub.Relations	Somrvle	
21	Antonuzzi, Mary P.,	63,	At Home		
22	DeAngelis, John R.,	27,	I.B.M.Opr.		
22	DeAngelis, Lucille S.,	47,	Clerk		
22	DeAngelis, Philomena F.,	48,	Housewife		
23	Hill, Roy C.,	71,	Retired		
23	Hill, Marion F.,	56,	Housewife		
25	DePierro, Vincent A.,	30,	Shipper	Malden	
25	DePierro, Irene T.,	29,	Housewife	Malden	
26	LaCarbonara, Emilio F.,	49,	Pharmacist		
26	LaCarbonara, Lena,	36,	Housewife		
27	Aronson, William,	55,	Lettercarrier		
27	Aronson, Helen,	50,	Lab. Asst.		

DIANNE ROAD

3	Cassidy, Michael J.,	51,	Clerk		
3	Cassidy, Frances I.,	51,	Housewife		
4	Sullivan, John J.,	56,	Meat Mngr.		
4	Sullivan, John P.,	21,	Student		
4	Sullivan, Grace H.,	53,	Housewife		
5	Tine, Victor,	34,	Store Mngr.		
5	Tine, Helen J.,	33,	Housewife		
6	D'Annolfo, Frank,	32,	Builder		
6	D'Annolfo, Marie,	33,	Housewife		
7	Francis, Louis J.,	35,	Mang. Pub.Co.		
7	Francis, Eldra R.,	34,	Housewife		
8	Worthen, Gordon A.,	33,	Purch.Agt.		
8	Worthen, Marilyn E.,	33,	Housewife		

DRUMMOND ROAD

1	Rowean, James F.,	38,	Salesman		
1	Rowean, Frances A.,	38,	Reg. Nurse		
3	Kozlowski, Edward W.,	39,	Salesman		

DRUMMOND ROAD (continued)

3	Kozlowski, Dorothy L.,	32,	Clerical Wk.		
4	Ardagna, Antonio M.,	44,	Cable Splicer		
4	Ardagna, Theresa R.,	46,	Housewife		
5	Curtin, Richard A.,	30,	Tel. Inst.		
5	Curtin, Joan,	29,	Housewife		
6	Kirk, James F.,	37,	N.E.Tel&Tel.		
6	Kirk, Margaret L.,	35,	Housewife		
7	Bevers, Burl B.,	40,	U.S.M.C.		
7	Bevers, Eleanor M.,	34,	Housewife		
8	Corkum, Harvey S.,	45,	Bookkeeper		
8	Corkum, Wanda A.,	35,	Housewife		
9	Johnson, Thomas,	38,	Self Empl.		
9	Johnson, Helen,	35,	Housewife		
10	Bernabei, Mario,	37,	Stitcher Service		
10	Bernabei, Eleanor,	30,	Housewife		
11	Pappalardo, Anthony,	44,	Spray Painter		
11	Pappalardo, Carmela,	40,	Spot Welder		
12	VanTichelt, Robert L.,	25,	Accountant		
12	VanTichelt, Eleanor A.,	25,	Accountant		
13	Morley, William,	35,	Lineman		
13	Morley, Judith E.,	28,	Housewife		
14	Jenkins, Frank A.,	39,	Caterer		
14	Jenkins, Laverne,	35,	Housewife		
16	Hamilton, Jeremiah,	32,	Engineer		
16	Hamilton, Dorothy,	32,	Housewife		
17	Hanlon, William P.,	34,	Fire Adj.		
17	Hanlon, Esther,	33,	Housewife		
19	Gregory, Anthony,	41,	Interior Ded.		
19	Gregory, Civita,	37,	Housewife		

DRURY LANE

2	Renaldi, Raymond F.,	46,	Driver		
2	Renaldi, Helen B.,	44,	Housewife		
3	Colucci, Felix,	54,	Maintenance Mech.		
3	Colucci, Sarah F.,	48,	Housewife		
3	Macomber, Elizabeth,	82,	At Home		
4	Margarita, Henry R.,	41,	Salesman		
4	Margarita, Miriam L.,	43,	Housewife		
5	Goralski, Chester A.,	48,	Cabdriver		
5	Goralski, Mary J.,	51,	Housewife		
5	Rouillard, Priscilla M.,	23,	Housewife		
6	McGillicuddy, Daniel	35,	Publicity Asst.		
6	McGillicuddy, Florence E.,	68,	At Home		
8	Giovanangelo, Frank G.,	28,	Electrician		
8	Giovanangelo, Jeannette A.,	25,	Typist		
10	Scribner, Robert V.,	33,	Loco.Fireman		
10	Scribner, Grace M.,	31,	Housewife		
11	Sowle, George F.,	35,	Examiner		
11	Sowle, Carolyn C.,	34,	Housewife		
12	Ogren, Ronald,	29,	Machinist		
12	Ogren, Valerie,	23,	Clerk		
14	O'Toole, Richard L.,	38,	Electrician		
14	O'Toole, Ruth T.,	36,	Housewife		
15	Wesolowski, Chester,	39,	Engineer		
15	Wesolowski, Veronica E.,	37,	Housewife		
16	Murphy, James J.,	38,	CO.Repairman		
16	Murphy, Agnes D.,	38,	Housewife		
17	Loschi, Edwin J.,	39,	Dentist		
17	Loschi, Barbara A.,	30,	Housewife		
18	Ruggles, Richard C.,	41,	Printer		
18	Ruggles, Irma E.,	37,	Housewife		
19	Main, Allan R.,	41,	Branch Superv.		
19	Main, F. Ivy,	37,	Housewife		
20	Giglio, John F.,	31,	I.B.M.Sprv.	Boston	
20	DiMattia, John A.,	22,	Apprentice	Boston	
20	Giglio, Marie T.,	29,	Housewife	Boston	
22	Carroll, William P.,	35,	Finance Co.		
22	Carroll, Marguerite M.,	67,	Housewife		
24	Ringland, George R.,	52,	Engineer	Reading	
24	Ringland, Ruth E.,	76,	At Home	Reading	
24	MacDesmond, William H.,	25,	Mach.	Reading	
26	MacDonald, John P.,	50,	N.E.Tel&Tel		
26	MacDonald, John P., Jr.,	22,	U.S.Army		
26	MacDonald, Marie D.,	47,	Housewife		
28	Darcy, Charles W.,	37,	Engineer		
28	Darcy, Elizabeth J.,	36,	Housewife		
30	Crovo, Ralph M.,	38,	Indus. Engineer		
30	Crovo, Lorraine O.,	31,	Housewife		

DUNCKLEE AVENUE

14	Howell, Mildred,	71,	At Home		
17	Rocca, Dominic Jr.,	33,	Accountant		
17	Rocca, Mildred I.,	32,	Housewife		
20	Rich, George M.,	41,	M.D.C.Officer		
20	Rich, Helen M.,	39,	Stitcher		
21	Gilroy, Fenwick,	63,	Security Guard		
21	Gilroy, Lida M.,	63,	Housewife		
21	Hale, Everett L.,	55,	Credit Mngr.		

No.	Name	Age	Occupation	Residence Last Year	Nat'lty

DUNCKLEE AVENUE (continued)

21 Hale, Edna N., 40, Housewife
24 Dearborn, Martha E., 77, Housewife
27 Herook, Henry W., 37, Printer
27 Herook, Johanna, 26, Housewife
31 Stetson, Ralph T., 66, Sta.Engineer
31 Stetson, L. Alice, 64, Housewife
31 Wetherbee, Lizzie O., 93, Retired
34 McDowell, Warren K., 42, Caterer Somerville
34 McDowell, June A., 42, Housewife
36 Irving, Gertrude, 68, At Home
36 Nason, Ruth V., 55, Knittingmill Opr.
36 Swendeman, George A., 53, Gen. Elec.
36 Swendeman, Frederick N., 21, Student
36 Swendeman, Beatrice V., 49, Housewife
37 Johnson, Edward E., 22, U.S.Navy
37 Johnson, Mary A., 49, Secretary
38 Naimo, Francesco, 65, Carpenter
38 Naimo, Nancy M., 58, Housewife Europe
43 Crimmins, Walter J., 48, Machinist
43 Crimmins, M. Estelle, 50, Housewife
51 Craigie, Robert S., 47, Office Mngr.
51 Craigie, Dorothy, 40, Housewife
51 Taylor, Florence, 73, At Home Conn.
68 Bird, George L., Jr., 32, Elec. Eng.
68 Bird, Janice C., 27, Housewife
70 Bray, David L., 37, Mechanic
70 Bray, Ruth M., 38, Housewife

EAST STREET

1 Whittemore, Joel T., Sr., 59, Florist
1 Whittemore, Bertha W., 58, Housewife
2 Hinchcliffe, Bertha E., 73, Retired
9 Seely, Edwin L., 23, Florist N.Y.
9 Seely, Rosa L., 21, Housewife N.Y.
11 Clark, Henry E., 56, Radio Service
11 Clark, Mary V., 53, Housewife
13 Hayes, Gerald G., 54, Machinist
13 Hayes, Viola M., 54, Housewife
15 Howe, Winfred A., 79, Retired
15 Howe, Grace P., 76, Housewife
17 Abramo, Domenic, 30, Paper Box Co.
17 Abramo, Ruth, 30, Housewife
20 Kleinschmidt, Robert V., 65, Research
20 Kleinschmidt, Eleanor S., 67, Housewife
21 Irish, Barrie L., 28, Eng. Checker
21 Irish, Barbara A., 29, Housewife
21 Maccini, Peter F., 36, Machinist Calif.
21 Maccini, Marion L., 33, Housewife Calif.
21 Roderiquez, Jose S., 21, Shoewhop P.R.
21 Roderiquez, Anna, 26, Marilyn-Sand. P.R.
23 Clabby, John J., Sr., 58, Ex.Asst.Mngr.
23 Clabby, Josephine, 56, Housewife
25 Fucci, Charles J., 39, Plumber
25 Fucci, Mary, 35, Housewife
27 Furilla, Lewis L., 45, Asst.Plant Mngr.
27 Furilla, Catherine M., 44, Housewife

EASTVIEW TERRACE

Cushman, Lois, 30, Secretary
Fleigher, Charles W., 56, Heating Contr.
Fleigher, Evelyn M., 54, Housewife
MacNeill, John H., 59, Manager
MacNeill, Bertha M., 58, Housewife
Brogan, Neal F., 44, Truckdriver
Melendy, Ellis E., 78, Retired

EDWARDS ROAD

1 Adams, Harold S., 47, Treasurer
1 Adams, Cynthia, 23, Reg. Nurse
1 Adams, Ruth A., 46, Housewife
2 Baglione, Anthony J., 42, Real Estate
2 Baglione, Wilma L., 40, Housewife
4 Smith, Robert E., 20, U.S.A.F.
4 Smith, Edwin G., 51, Machinist
4 Smith, Barbara L., 23, Secretary
4 Smith, Lisbeth H., 48, Housewife

ELAINE ROAD

2 Wall, Philip J., 44, Shipfitter
2 Wall, Margaret M., 41, Housewife
3 Matarazzo, Alfred C., 49, Brush Mfg.
3 Matarazzo, Asunta, 50, Housewife
5 Folsom, Richard P., 27, I.B.M.
5 Folsom, Inez, 24, Housewife
6 Griffith, Douglas G., 35, Salesman
6 Griffith, Nancy A., 31, Housewife

ELAINE ROAD (continued)

7 Rich, Joseph F., 29, Mech. Eng.
7 Rich, Ruth J., 28, Housewife
8 Hewitt, Melvin S., 33, Pharmacist
8 Hewitt, Arlene M., 31, Housewife
9 O'Leary, John E., 50, Retired Medford
9 O'Leary, Doris E., 47, Office Mngr.Mdford
10 Sellars, Harold F., 33, Foreman
10 Sellars, Gloria B., 34, Housewife
12 Pulaski, Stanley R., 30, Art Designer
12 Pulaski, Mae L., 47, Housewife
14 Breck, Harold F., Jr., 48, Contractor
14 Breck, Mae E., 48, Housewife
16 Rothenberger, Daniel D., 34, Electronic Tech.
16 Rothenberger, Anne, 34, Housewife
18 Kurtzer, Allen, 36, Art Director
18 Kurtzer, Patricia L., 32, Beautician

ELIZABETH ROAD

1 MacNeil, John F., 53, Salesman
1 MacNeil, Lois P., 41, Housewife
3 Chew, Thomas H., 48, Treasurer
3 Chew, Eleanor M., 48, Housewife
5 Wiley, Stuart V., 43, Salesman
5 Wiley, Mary A., 37, Housewife
6 Weiss, Martin, 27, Civil Eng.
6 Weiss, Marsha S., 22, Housewife
6 Thibeault, Joseph A., 43, Boilermaker
6 Thibeault, Lena M., 41, Housewife
7 Lucy, Robert F., 37, Eng. Spec.
7 Lucy, Priscilla M., 34, Housewife
8 Russo, Ronald J., 47, Accountant
8 Russo, Dorothy M., 50, Housewife
9 Moran, John F., Sr., 51, Engineer
9 Moran, John F., Jr., 29, Serviceman
9 Moran, Catherine E., 52, Housewife
10 Connolly, Harold W., 45, N.E.Tel&Tel.
10 Connolly, Catherine, 80, At Home
10 Farrell, John A., 60, N.E.Tel&Tel
10 Farrell, Gertrude F., 55, Housewife
11 Bourke, Raymond A., 43, Credit Mngr.
11 Bourke, Helen M., 41, Housewife
11 Kelly, Catherine M., 72, At Home
12 Marotta, Alexander R., 45, Purch. Agt.
12 Marotta, Helen J., 41, Housewife
14 Moody, Donald C., 60, Plant Supt.
14 Moody, Donald C., 30, Engineer
14 Moody, Marion S., 63, Housewife
15 Brussard, William, 73, Carpenter
15 Brussard, Mary I., 70, Housewife
15 Grace, John P., 53, Baker
15 Grace, Richard J., 21, Ticket Agt.
15 Grace, Mary I., 45, Housewife
16 LaCarbonara, Ralph, 39, B&M
16 LaCarbonara, Pauline, 39, Housewife
17 Cartwright, LeMere W., 55, Steel Wk.
17 Cartwright, Bertha M., 50, Engineer Aide
18 Casey, Miriam R., 48, Dictaphone Opr.
19 Kimball, Edson L., 51, Music Superv.
19 Kimball, Katherine E., 45, Housewife
21 Davis, James R., 36, N.E.Tel&Tel
21 Davis, Joan, 31, Housewife

ELLEN ROAD

5 Meegan, William J., 37, Firefighter
5 Meegan, Clementine C., 35, Housewife
6 Basile, Michael E., 48, Retired
6 Basile, Michael E., Jr., 23, Student
6 Basile, Esther A., 47, Housewife
7 Musto, Sebastian, 31, Tilesetter
7 Musto, Santa, 30, Housewife
9 Thomas, Theodore E., 35, Bldg. Contr. Reading
9 Thomas, Emma B., 35, Sales Exped. Reading

ELM STREET

1 Stahl, Blanch S., 78, Housewife
1 Stahl, Hermon G., 79, Retired
2 Rouillard, Herbert W., 31, Printer
2 Ludington, Nancy R., 27, Prof.Skater
3 Cutcliffe, Woodrow A., 48, Serv.Sta.Opr.
3 Cutcliffe, Elizabeth H., 48, Secretary
5 Webber, Walter W., 58, Detailman
5 Webber, Olive T., 58, Housewife
8 Murphy, Alfred H., 50, Manager
8 Murphy, Lorette G., 51, Housewife
8½ Roberts, David F., 23, Police Officer
8½ Roberts, Milton E., 47, Service Eng.
8½ Roberts, Richard E., 21, Office Wk.

No.	Name	Age	Occupation	Residence Last Year	Nat'lty
	ELM STREET (continued)				
8½	Roberts, Laura A.,	47,	Housewife		
12	Greenleaf, Russell N.,	50,	Truckdriver		
12	Greenleaf, Marie T.,	45,	Hairdresser		
14	O'Brien, John,	33,	Optometrist		
14	O'Brien, Shirley J.,	31,	Dental Hyg.		
34	DeLuca, John V.,	52,	Truckdriver		
34	DeLuca, Grace L.,	48,	Stitcher		
36	Abbott, Marion T.,	65,	Housewife		
37	Merrill, Rose M.,	53,	Housewife		
38	McCarthy, Joseph A.,	43,	M.T.A.		
38	McCarthy, Eileen F.,	42,	Housewife		
38	Roche, Harriet F.,	68,	At Home		
39	Kenney, Donald,	38,	U.S.Army		
39	Kenney, Leona W.,	55,	Housewife		
40	King, Lloyd D.,	46,	Bramen-Dow		
40	King, Gladys V.,	59,	Designer		
46	Landers, Garrett,	75,	Fireman		
46	Landers, Lena R.,	31,	Housewife		
46	Landers, Mary,	67,	Housewife		
48	Barton, Zella,	71,	At Home		Can.
48	Boone, Harriet O.,	81,	At Home		
48	Finnegan, Mabel,	78,	At Home		
48	Hart, Ellen,	81,	At Home		
48	Manson, Jeanne,	50,	Prac.Nurse		
48	Nickolas, Janet,	43,	Prac. Nurse		
48	Mason, Elizabeth L.,	82,	At Home	Melrose	
48	Wasson, Ethel B.,	85,	At Home	Arlington	
50	Salera, Amelio G.,	32,	Sales Eng.		
50	Salera, Joan F.,	31,	Housewife		
51	Stickney, Pearl G.,	68,	Housewife		
53	Barwood, Augustus V.,	70,	Retired		
55	Cole, John B.,	41,	C.P.A. & Teacher		
55	Cole, Nora M.,	42,	Housewife		
58	Morrill, Frank H.,	76,	Retired		
58	Morrill, A. Louise,	68,	Retired		
59	Anderson, George L.,	68,	Draftsman		
59	Anderson, Pearl A.,	65,	Housewife		
63	Hosier, William A.,	42,	Mathmatician		
63	Downing, Elsie P.,	83,	At Home		
63	Hosier, Katherine D.,	48,	Housewife		
65	Stinson, Robert,	47,	Treasurer		
65	Stinson, Marion L.,	45,	Housewife		
67	Coyne, John J.,	53,	Salesman		
67	Coyne, Hazel E.,	51,	Accountant		
68	Cronin, Albert E.,	62,	Janitor		
68	Cronin, Mary A.,	59,	Housewife		
68	Cronin, Pauline T.,	22,	Transitron		
71	Capral, Arthur,	38,	Machinist		
71	Cabral, Helen J.,	39,	Housewife		
71	Carney, Edward J.,	28,	Mechanic	N.Y.	
71	Carney, Margaret E.,	23,	At Home	N.Y.	
72	Trenholm, George R.,	30,	Rubber Comp.	N.Read.	
72	Trenholm, Jane F.,	29,	Housewife	N.Read.	
73	Lovering, Everett A.,	53,	Sign Painter		
73	Lovering, Phyllis D.,	53,	Dental Hyg.		
73	Lovering, Russell,	28,	Silk Screen Print.		
74	Gilson, Frank L.,	30,	Sunnyhurst	Malden	
74	Gilson, Theresa M.,	28,	Housewife	Malden	
74	Flaherty, Richard W.,	27,	Factory Wk.		
74	Flaherty, Adeline S.,	25,	Housewife		
75	Morrissey, William F.,	26,	Ramp Agt.		
75	Morrissey, Elizabeth H.,	26,	Housewife		
76	Kenyon, Ralph V.,	34,	Cost Acct.	Arlington	
76	Kenyon, Lois M.,	31,	Housewife	Arlington	
77	Longo, Peter F.,	36,	P.O.Empl.		
77	Longo, Pauline J.,	37,	Housewife		
81	Campbell, Paul R.,	39,	Used Cars		
81	Campbell, Irene K.,	42,	Housewife		
81	Campbell, Mary L.,	71,	Housewife		
82	Tague, John B.,	49,	Refrig. Tech.		
82	Tague, Dorothy H.,	45,	Housewife		
83	Ferrera, Santo,	43,	Storekeeper		
83	Ferrera, Mary E.,	43,	Housewife		
84	Miller, Harry T.,	52,	Traffic Clerk		
84	Miller, Harry T., Jr.,	23,	U.S.Navy		
84	Miller, Anna Helen,	48,	Housewife		
84	Miller, Patricia A.,	21,	Assembly Wk.		
85	Fortini, Edwin D.,	43,	Proprietor		
85	Fortini, Florence M.,	40,	Housewife		
85	Molter, Effie E.,	71,	Secretary		
88	Gerrish, Ruth,	51,	Teacher		
88	Hodson, Oscar E.,	79,	Mechanic		
88	Hodson, Mary F.,	63,	Housewife		
88A	Ferguson, Ralph W.,	59,	Carpenter		
88A	Ferguson, Barbara A.,	59,	Housewife		
92	Kusnerz, Leo,	51,	Glazer		
92	Kusnerz, Mildred,	57,	Housewife		
92	Mahan, Herbert A.,	30,	Shoelaster		
93	Censullo, John F.,	47,	Parts Mngr.		
93	Censullo, Rose,	40,	Housewife		

No.	Name	Age	Occupation	Residence Last Year	Nat'lty
	ELM STREET (continued)				
94	Lynch, Thomas H.,	54,	Metal Wk.		
94	Lynch, Emeline M.,	49,	Bookkeeper		
95	Keefe, William L.,	43,	Lettercarrier		
95	Keefe, Janet V.,	38,	Housewife		
96	Bird, Otis W., Jr.,	28,	Technician		
96	Bird, Patricia J.,	25,	Reg. Nurse		
96	Plouffe, Philip E.,	22,	U.S.Navy		Fla.
96	Plouffe, Sarah E.,	23,	Housewife		Fla.
97	Benda, Christian J.,	24,	Student		
97	Benda, Joan M.,	23,	Asst. Mngr.		
97	Spencer, Robert W.,	31,	Ins.Underwriter		
97	Spencer, Kathleen S.,	40,	Housewife		
98	Cullinane, Daniel,	78,	Retired		
98	Cullinane, Daniel J.,	36,	Accountant		
98	Cullinane, Margaret H.,	73,	Housewife		
100	Butare, Louis,	48,	Carpenter		
100	Butare, Mary,	46,	Housewife		
100	Butare, Mary A.,	24,	Bonder		
102	Lane, William L.,	55,	Foreman		
102	Lane, Marie I.,	48,	Housewife		
103	Long, Russell T.,	40,	Ins.Investig.		
103	Long, Katherine M.,	36,	Housewife		
103	Long, Mary J.,	67,	Secretary		
104	Davidson, Reynold E.,	41,	Custodian		
104	Davidson, Doris V.,	38,	Housewife		
105	Hanlon, Elizabeth F.,	57,	Reg. Nurse		
106	Hartford, Barbara,	38,	Housewife		
106	Rosselle, John C.,	20,	Unempl.		
109	Ryan, John C .,	53,	Clerk		
109	Ryan, Marjorie H.,	52,	Housewife		
110	McKinnon, James,	39,	Clerk		
110	McKinnon, Patricia A.,	33,	Housewife		
111	Leach, Ralph H.,	38,	Gas Sta.		
111	Leach, Mary M.,	41,	Adm. Asst.		
113	Haradon, Edward E., Sr.,	76,	Mechanic		
113	Haradon, Bessie B.,	73,	Housewife		
117	Dodge, David A.,	33,	Merchant Marine		
117	Dodge, Inge,	25,	Housewife		German
119	Cicciarella, Joseph Jr.,	42,	P.O.Empl.		
119	Cicciarella, Nancy,	40,	Housewife		
129	Roessler, Herman C.,	65,	Monument Bux.		
129	Roessler, Elsie P.,	61,	Housewife		
133	Pica, Chester,	28,	Machinist	Everett	
133	Pica, Joanne M.,	22,	Secretary	Everett	
134	Hartung, Arthur A.,	28,	Counterman		
134	Hartung, Mary J.,	25,	Housewife		
134	Riley, Claire M.,	50,	Asst. Mngr.		
136	Bouchie, Joseph L.,	76,	Retired		
136	Bowen, Leo,	72,	Retired		
136	Burnside, Henry,	86,	Retired		
136	Chadwick, Alfred E.,	50,	Retired		
136	Dillon, John,	54,	Retired		
136	Doucette, James,	83,	Retired		Can.
136	Flaherty, Richard,	59,	Retired		
136	Meehan, Charles J.,	48,	Supt.		
136	Nutt, Thomas,	76,	Cook		
136	O'Toole, Joseph P.,	65,	Retired		
136	Savard, Charles J.,	58,	Retired		
136	Farnam, Grace B.,	81,	At Home		
136	Haile, Minnie B.,	92,	At Home		
136	Hilyard, Lena E.,	80,	Housekeeper		
136	Longo, Irene,	61,	Retired		
136	Meehan, Rita M.,	43,	Matron		
136	Nickerson, Maud,	88,	Nurse		
136	Parkhurst, Sarah,	65,	Nurse		
136	Pratt, Alice,	48,	Helper		
136	Thompson, Nellie,	74,	Retired		
136	Walsh, Annastia,	71,	Retired		
136	Gorham, Lillian R.,	76,	Retired		
137	Campbell, John W.,	55,	Machinist		
137	Campbell, Robert F.,	26,	I.B.M.		
137	Campbell, Catherine E.,	56,	Housewife		
137A	Peirce, Donald E.,	28,	Teacher		
137A	Peirce, June M.,	24,	Teacher		
138	Mosaali, John,	40,	Salesman		
138	Mosaali, Lillian,	40,	Housewife		
139	McLaughlin, Edward P.,	38,	Police Officer		
139	McLaughlin, Elizabeth F.,	35,	Housewife		
140	Randazzo, Frank,	46,	Plumber		
140	Randazzo, Rose T.,	43,	Housewife		
142	Tryon, Robert W.,	52,	Div. Mngr.		
142	Tryon, Caroline,	51,	Housewife		
143	Milnes, Edwin V.,	40,	Planning		
143	Milnes, Lillian F.,	63,	Housewife		
144	Stickney, Henry W.,	39,	Mortgage Off.		
144	Stickney, Priscilla P.,	38,	Secretary		
145	Larange, John M.,	34,	Launderer		
145	Larange, Mary T.,	55,	Housewife		
145	Larange, Mary T.,	21,	Student		
146	Jackson, M. Eleanor,	65,	Insurance		

No.	Name	Age	Occupation	Residence Last Year	Nat'lty

ELM STREET (continued)

147 Shanteler, Christopher L., 76, Retired
147 Shanteler, Alice G., 71, Housewife
149 Hurley, Thomas M., Jr., 44, Grocer
149 Hurley, Theresa P., 42, Housewife
151 Zani, Silvio J., 50, Accountant
151 Zani, Helen E., 47, Teacher
153 Green, Nathaniel, 45, Candy Mfg.
153 Green, Jean, 36, Nurse
155 DeVincenzo, Joseph, 43, Mason Italy
155 DeVincenzo, Annette C., 49, Hairdresser
157 Neiss, John L., 25, I.B.M.Opr.
157 Neiss, Rose L., 57, Housewife
161 McCool, Thomas P., 44, Machine Erector
161 McCool, Frances G., 43, Tel. Superv.
163 Connearney, Robert J., 54, Supervisor
163 Connearney, Robert, 21, Student
163 Connearney, Marion, 53, Housewife
165 Wales, Joseph W., 49, Manufacturer
165 Wales, Catherine, 46, Housewife

ELMHURST ROAD

1 Hoffman, Irving M., 50, Salesman
1 Hoffman, Elsie D., 50, Housewife
2 Hall, Hilda M., 77, Housewife
3 Rose, Harold D., 45, State San.Dept.
3 Rose, Virginia P., 46, Housewife
4 Marston, Reginald E., Jr., 38, Salesman
4 Marston, Mary C., 38, Housewife
5 Surabian, Barry E., 25, Salesman Wakefield
5 Surabian, Adrianne J., 23, Hswfe Wakefield
6 Spring, Olive M., 48, Secretary
8 Moore, Joseph R., 58, Carpenter
8 Moore, Aura M., 59, Housewife
9 Hobbs, Raymond, 55, Machinist
9 Hobbs, Annie, 53, Rotor Winder
10 Newcomb, T. Dwight Jr., 52, Insurance
10 Newcomb, Mary J., 43, Housewife
11 Rudman, Albert A., 50, Musician
11 Rudman, Frieda, 42, Housewife
15 Herrick, Hazel C., 67, Housewife
17 Simpson,Ellen R., 82, Housewife

ELWOOD AVENUE

2 Ward, Henry G., 73, Retired
2 Ward, Philip A., 36, Salesman
3 Kleinschmidt, Helen, 68, Archlgcl.Research
3 Taylor, Lura, 63, Teacher
4 Malinski, Benjamin B., 53, Truckdriver
4 Malinski, Walter J., 49, Crane Opr.
4 Malinski, Victoria B., 57, Housewife
5 Alves, Alfred O., 30, Chem. Tech.
5 Alves, Lillian, 30, Housewife
5 Hann, Joan, 24, Prod. Supt.

EMERALD COURT

3 Holland, Edward S., 50, Laborer
3 Holland, Mary A., 48, Housewife
5 Dickinson, Carleton, 62, Carpenter
5 Dickinson, Laura E., 52, Housewife
5½ Muise, John A., 32, Laborer
5½ Muise, Jean M., 27, Housewife
6 Shaw John J., 22, Mechanic Wakefield
6 Shaw, Phyllis E., 22, Housewife Wakefield
7 Whelan, Daniel C., 30, Lab. Tech.
7 Whelan, Elizabeth M., 31, Housewife
9 Geary, William J., 43, General Hlpr.
9 Geary, Bessie E., 66, Housewife
9 Geary, Rita M., 41, Housewife
14 Newhook, Arthur F., 60, Ref. Eng.
14 Newhook, Martha E., 49, Housewife
15 Matthews, John F., 32, Police Sgt.
15 Matthews, Ruth, 32, Housewife
16 Finnegan, Charles L., 42, Machinist Malden
16 Finnegan, Mary, 43, Housewife Malden
19 Burke, George E., 22, Student
19 Burke, Frank E., 64, Clerk
19 Burke, Alwilda, 58, Housewife
19 McKay, Angeline, 84, At Home
19A Wentzell, Clarence L., 54, Plant Serv.
19A Wentzell, Eleanor M., 55, Housewife

EMERSON STREET

7 Sutermeister, Henry E., 44, Truckdriver
7 Sutermeister, Marion G., 39, Housewife
11 Whitcher, Elizabeth, 50, Stitcher
11 Whitcher, Julia E., 78, Housewife

EMERSON STREET (continued)

14A Shepherd, Raymond F., 49, Chauffeur
14A Shepherd, Catherine G., 49, Housewife
14B Macdonald, Evelyn B., 51, Boxmaker
14B Whitehouse, Carrie J., 76, Housewife
16 Doucette, Simon, 68, Town Empl.
16 Doucette, Marion, 61, Housewife
16 Williams, James, 53, Steamfitter
17 Batstone, Benjamin Jr.,34, Ins. Buyer
17 Batstone, Lucy S., 60, Social Wk.
18 LeSage, Edgar R., 52, Town Empl.
18 LeSage, Irma M., 49, Housewife
18 Moore, Donald G., 52, Retired
18 Moore, Elodie R., 52, Bookkeeper
19 Bradbury, Robert L., 59, R.R.Watchman
19 Bradbury, Violet M., 58, Housewife
20 Calo, Edward N., 28, Machinist
20 Calo, Shirley M., 26, Housewife
22 VanWylen, Ernest L., 34, Electr.Instr.Lab.
22 VanWylen, Lambertine J., 35, Transitron

EMERY COURT

5 Rouillard, David, 21, Pressman
5 Rouillard, Eva A., 52, Housewife
5 Rouillard, Rita, 26, Office Wk.
9 Palermo, Salvatore J., 63, Salesman
9 Palermo, Robert A., 30, Architect Braintre
9 Palermo, Agnes, 61, Housewife
23 McLaughlin, Mary R., 42, Housewife
23 McLaughlin, Joseph F., 43, Truckdriver
25 Mitchell, Eugene W., 32, Boston Safe Dep.
25 Mitchell, Reginald, 56, Carpenter
25 Mitchell, Glendola M., 54, Housewife
25 Mitchell, Lorraine, 21,Secretary

ENDICOTT ROAD

19 Moreira, Edmund J., 53, Custodian
19 Moreira, Jacqueline M.,32, Tel. Opr.
19 Moreira, Mary C., 53, Housewife
19 Moreira, Donald G., 29, Truckdriver Danvers
19 Tarr, Richard, 26, Insurance Malden
19 Tarr, Louise J., 21, Housewife Malden
22 Hureau, Adolphus M., 51, Inspector
22 Hureau, Sybil, 52, Housewife
24 Buonarosa, Emelio A., 27, Shoeworker
24 Buonarosa, Patricia A.,23, Housewife
25 Halpin, Thomas M., 60, Laborer
25 Halpin, Marion E., 51, Comp. Opr.
25 Halpin, Maureen, 25, Teacher
28 Vogler, Kenneth E., 58, Dairyman
28 Vogler, Viola B., 59, Housewife
29 Cooper, Bennie R., 28, Teacher
29 Cooper, Barbara A., 27, Housewife
33 Leary, John H., 31, Traffic Mngr. Dorchest
33 Leary, Ellen P., 32, Housewife Dorchest
38 Ellis, Naomi, 60, Housewife
38 Washburn, Herbert N., 36, Tech. Writer
39 McNutt, Ellen A., 23, Housewife
42 Nollett, David C., 69, Maintenance Lynn
42 Nollett, Rita M., 31, Housewife Lynn
44 Murphy, Jeremiah J., 63, Supervisor
44 Murphy, Mary F., 49, Housewife
44 Murphy, Kathleen A., 20, Student
45 Davis, John W., 21, Student
45 Davis, Richard W., 53, Gas Sta.Prop.
45 Davis, Dorothy B., 48, Housewife
47 Patterson, Charles F., 46, R.R.Express
47 Patterson, Charles F., Jr., 24 Bank Clerk
47 Patterson, Louise A., 48, Housewife
47 Patterson, Patricia L.,22, Med. Tech.
50 Hoyt, Clifton E., 53, Truckdriver
50 Hoyt, Gladys R., 48, Housewife
54 Moore, Edward P., 61, Shovel Opr.
54 Moore, Alice M., 56, Housewife
62 Williams, Francis F., 38, Salesman
62 Williams, Barbara A., 31, Physical Ther.

ERICKSON STREET

1 Hebard, James C., Jr., 42, Mech.Eng.
1 Hebard, Mae F., 38, Housewife
3 Botticelli, Nicholas, 41, Foreman
3 Botticelli, Connie, 42,Housewife
5 Biagioni, Peter J., 45, Bank Teller
5 Biagioni, Jean M., 31, Housewife
7 Mahoney, Louis E., 3rd,30, Chem. Eng.
7 Mahoney, Marie T., 29, Housewife
9 Grillo, Mary, 72, At Home
9 Nigro, Vincent J., 46, Expediter

No.	Name	Age	Occupation	Residence Last Year	Nat'lty

ERICKSON STREET (continued)

9	Nigro, Marion R.,	43,	Stitcher		
10	Flynn, William P.,	38,	Engineer		
10	Flynn, Irma B.,	37,	Housewife		
11	Jacobson, Donald,	22,	Appraiser		
11	Jacobson, Oscar,	56,	Self Empl		
11	Jacobson, Anna,	51,	Housewife		
12	Bambery, Kenneth A.,	37,	Lettercarrier		
12	Bambery, Mary M.,	30,	Housewife		
12	Hurley, Margaret,	31,	Tester		Ireland
14	Elmasian, George,	45,	Photo-litho.		
14	Aroian, Victoria,	62,	Housewife		
14	Elmasian, Margaret A.,	36,	Housewife		
15	Bicknell, David C.,	35,	Elevator Mech.		
15	Bicknell, Vera J.,	32,	Underwriter		
16	Partoll, Melvin,	37,	Auditor		
16	Partoll, Shirley,	36,	Housewife		
17	Maloney, William J.,	53,	R.R.Conductor		
17	Maloney, Mary W.,	41,	Housewife		
17	Soares, Mary,	41,	Engineer		
18	Bartkus, Ludvic J.,	45,	Machinist		
18	Bartkus, Mary E.,	41,	Housewife		
19	Murphy, Richard J.,	30,	Attorney		
19	Murphy, Dolores A.,	29,	Housewife		
20	McCarthy, Paul K.,	41,	M.D.C.Police		
20	McCarthy, Eleanor R.,	36,	Housewife		
20	McKay, Elizabeth L.,	21,	Clerk		
20	McKay, Maryann,	23,	Student		
21	Covelle, Alfred,	40,	Traffic Repr.		
21	Covelle, Rita,	35,	Housewife		
22	Dart, Roy A., Jr.,	38,	Insurance		
22	Dart, June M.,	32,	Housewife		
23	Boone, Ralph E.,	53,	Machine Opr.		
23	Boone, Alice D.,	51,	Housewife		
24	Martin, Earl T., Jr.,	38,	PBX Inst.		
24	Martin, Kathleen,	36,	Housewife		
25	Beane, James A.,	29,	Cost Accountant		
25	Beane, Joan,	27,	Housewife		

ESSEX STREET

3	Cole, Salvatore V.,	41,	Insurance		
3	Cole, Josephine L.,	38,	Housewife		
4	Gaudreau, George R.,	50,	Office Mngr.		
4	Gaudreau, Constance M.,	42,	Housewife		
5	Luciano, Parlmer,	45,	Sheetmetal Wk.		
5	Luciano, Mary E.,	39,	General Wk.		
6	Edgerly, Louis C.,	26,	Steamfitter	Medford	
6	Edgerly, Barbara A.,	26,	Housewife	Medford	
7	Leccese, Cosmo T.,	37,	Cab Driver		
7	Leccese, Mary J.,	36,	Housewife		
8	Allen, Alfred W.,	46,	Cashier		
8	Allen, Mary R.,	44,	Cashier		
8	Brawn, Mary R.,	21,	Nurse		
9	Kent, William J., Jr.,	41,	Salesman		
9	Kent, Nellie J.,	42,	Housewife		
10	Anderson, Martin F., Jr.,	37,	Methods Analyst		
10	Anderson, Audrey M.,	38,	Housewife		
12	Halchak, John R.,	38,	Electrical Eng.		
12	Halchak, Beatrice M.,	33,	Housewife		

EUSTIS STREET

1	Gilligan, John J.,	38,	Accountant		
1	Gilligan, Helena P.,	37,	Housewife		
3	Sullivan, Joseph J.,	41,	Retired		
3	Sullivan, Rita M.,	40,	Housewife		
5	Wright, Arthur I.,	55,	Machinist		
5	Wright, Evelyn F.,	55,	Housewife		
9	Chaput, Edrien F.,	63,	Supt.		
9	Chaput, Ruth F.,	61,	Housewife		
11	Mahoney, Daniel F.,	34,	Truckdriver		
11	Mahoney, Mary R.,	33,	Housewife		

EVANS ROAD

3	Todisco, Philip J.,	38,	Engineer		
3	Todisco, Ann S.,	35,	Housewife		
4	DeVita, Nicholas L.,	Sr.,	67,	Retired	
4	DeVita, Anna C.,	62,	Housewife		
5	O'Donnell, Marion H.,	40,	Housewife		
6	Giannelli, Mario M.,	40,	Salesman		
6	Giannelli, Pauline,	35,	Housewife		
7	Kelly, James J.,	38,	Maintenance		
7	Kelly, Mary P.,	37,	Housewife		
8	Cardoso, Gilbert E.,	35,	Cab Owner		
8	Cardoso, Lydia M.,	32,	Housewife		
8	Teixeira, Mary C.,	74,	At Home	Cambridge	
9	Fitzgerald, Eleanor,	35,	Housewife		
10	Cutler, Morris,	47,	Surveyer		
10	Cutler, Lillian,	40,	Housewife		

EVANS ROAD (continued)

11	Leland, Vernon S.,	35,	Foreman		
11	Leland, Florence M.,	36,	Housewife		
12	Guyer, Nathan E., Jr.,	42,	Engineer		
12	Guyer, Frances M.,	41,	Housewife		
14	Konaxis, William J.,	41,	Maintenance		
14	Konaxis, Mary E.,	40,	Housewife		
15	Aufiero, Anthony M.,	38,	Manager		
15	Aufiero, Mary,	39,	Housewife		
16	Flynn, James F.,	43,	Printer		
16	Flynn, Caroline,	51,	Housewife		
17	Halpin, Edward J.,	50,	Maint.Superv.		
17	Halpin, Caroline G.,	55,	Housewife		
18	Tortorici, Frank J.,	40,	Police Officer		
18	Tortorici, Mary E.,	38,	Housewife		
19	Bova, Gaspare S.,	46,	Pharmacist		
19	Bova, Rita F.,	45,	Housewife		
20	Christoforo, Herman,	53,	Salesman		
20	Christoforo, Helen F.,	43,	Office Wk.		
21	Pasquariello, Ralph A.,	35,	Salesman		
21	Pasquariello, Barbara A.,	31,	Housewife		
23	Bono, Ernest P.,	36,	Salesman		
23	Bono, Eileen T.,	36.	Housewife		
25	Crosdale, Frederick J.,	34,	Statistical Anal.		
25	Crosdale, Theresa C.,	3,	Housewife		
27	Bobigan, Edward W.,	40,	Self Empl.		
27	Bobigan, Dorothy M.,	40,	Housewife		

EVERETT STREET

3	Shaughnessy, John E.,	37,	Civil Eng.		
3	Shaughnessy, Ethel,	37,	Housewife		
4	Bickford, Russell H.,	46,	Painter		
4	Bickford, Mildred,	40,	Prac. Nurse		
6	Trombetta, Millard G., Jr.,	36,	School		
6	Trombetta, Marion F.,	62,	Housewife		
7	Mattogno, Valentine R.,	22,	Salesman		
7	Mattogno, Beatrice E.,	24,	Housewife		
9	Smith, William M.,	75,	Carpenter		
9	Smith, Mabel L.,	68,	Housewife		
10	Ahern, Marion G.,	55,	Priv.Secretary		
10	Ahern, Mary J.,	84,	At Home		
12	Bruning, Vincent,	36,	Machinist		
12	Bruning, Sarah E.,	43,	Housewife		
12	Pascucci, Pasquale A.,	66,	Retired		
17	MacKeil, Archie D.,	63,	M.D.C.Empl.		
17	MacKeil, Katherine C.,	72,	Retired		
18	Starr, Walter N.,	65,	Bank Teller		
18	Starr, Bertha A.,	62,	Housewife		
19	Hier, Wilaon J.,	47,	Mfg. Ex.		
19	Hier, Helen C.,	48,	Housewife		
20	Kenney, Gladys I.,	58,	Nurse		
21	Canavan, William J.,	26,	U.S.A.F.		
21	Canavan, William P.,	58,	Merch.Mngr.		
21	Canavan, Dorothy J.,	55,	Housewife		
22	Lord, Perley E.,	52,	Accountant		
22	Lord, Grace I.,	43,	Housewife		
23	Fabiano, Ralph A.,	55,	Store Owner		
23	Fabiano, Florence A.,	54,	Housewife		
23	Fabiano, Jeanne E.,	35,	Teacher		
25	Kendall, George P.,	66,	Retired		
25	Kendall, Effie L.,	56,	Housewife		
27	Stahl, Theodore R.,	60,	Builder		
29	Porter, John J.,	58,	Dispatcher		
29	Porter, Fanny,	54,	Housewife		
33	Vacon, Louis L.,	45,	Garden Center		
33	Vacon, Eleanor,	41,	Housewife		

EVERGREEN ROAD

1	Frazier, Edwin H., Jr.,	21,	Machinist		
1	Frazier, Edwin H., Sr.,	54,	Mechanic		
1	Frazier, Eleanor L.,	52,	Bookkeeper		
1	Frazier, Ruth A.,	81,	At Home		
3	Bennett, Warren H., Jr.,	36,	Contractor		
3	Bennett, Shirley E.,	28,	Nurse		
4	Newcomb, L. Daniel,	32,	Rte.Man		
4	Newcomb, Linwood H.,	61,	A.D.T.		
4	Newcomb, Elizabeth,	59,	Clerk		
4	Newcomb, Gloria M.,	33,	Housewife		
6	Romboli, Rudolph,	38,	Fish Buyer		
6	Romboli, Rose A.,	38,	Housewife		
8	Reinold, John T.,	32,	Self Empl.		
8	Reinold, Anna E.,	35,	Housewife		
9	DePierro, Alfred L.,	31,	Salesman	Everett	
9	DePierro, Julia A.,	30,	Housewife	Everett	
10	Tidd, Elizabeth R.,	63,	Retired		
12	Parker, David Jr.,	30,	Equip.Inst.		
12	Parker, Lois B. M.,	30,	Housewife		
14	DeRoeck, Frank R.,	44,	Chemist		
14	DeRoech, Victoria A.,	43,	Housewife		

No.	Name	Age	Occupation	Residence Last Year	Nat'lty

EVERGREEN ROAD (continued)

15 Pizzo, William, 33, Tech. Artist
15 Pizzo, Evelyn, 33, Secretary
16 Casale, Felix, 36, Bookkeeper
17 Servello, Joseph A., 33, Salesman
17 Servello, Mary L., 29, Housewife
18 Tammaro, John, 57, Upholsterer
18 Tammaro, Michael, 53, Manager
18 Tammaro, Emilio, 51, Stitcher
18 Tammaro, Louise, 82, At Home
20 Crowley, William F., Sr., 30, Accountant
20 Crowley, Diletta A., 28, Housewife
22 Comparato, Thomas, 28, Engineer Medford
22 Comparato, Josephine C., 25, Hswf Medfrd
25 Compagnon, Michel A., 33, Engineer
25 Compagnon, Francoise L., 32, Housewife
26 Graham, William L., 48, Paper Bus.
26 Connolly, Catherine M., 73, At Home
26 Graham, Helen C., 26, Teacher
26 Graham, Helen M., 45, Housewife
27 O'Brien, John M., 33, Elec. Eng.
27 O'Brien, Lorraine A., 29, Housewife
28 Fitzpatrick, William V., 50, Bus. Agt.
28 Fitzpatrick, Ethel M., 45, Housewife
30 DeChristoforo, Frank J., 46, Sheetmetal Wk.
30 DeChristoforo, Mary N., 45, Housewife
32 Miguel, Edward J., 36, Clerk
32 Miguel, Jean B., 34, Housewife
34 Recko, Robert L., 26, Chemist
34 Recko, Mary, 52, At Home
36 Holmes, Jay T., 34, Tech.Pub.Eng. Reading
36 Holmes, Tiana L., 33, Housewife Reading

FAIRVIEW ROAD

12 Beaucher, Edward L., 36, Tool & Diemaker
12 Beaucher, Barbara M., 32, Housewife
15 Giles, Winifred, 65, Housewife
15 Decker, Harold, 53, N.E.San.
15 Johnson, Axel G., 87, Retired N.H.
15 O'Neill, Brigit M., 72, Retired
17 Feeley, Peter J., 54, Supt.P.O.
17 Feeley, Winifred M., 44, Housewife
18 Feeley, Peter J., Jr., 20, U.S.M.C.
18 Beaucher, William N., 30, Proprietor
18 Beaucher, Barbara R., 26, Housewife
20 Walsh, Thomas C., 50, Motor Tank Sales
20 Walsh, Mary E., 48, Housewife
23 Frazier, Stephen L., 59, P.O.Empl.
23 Frazier, Eliza, 82, Retired
24 Hawes, Irving L., 57, Cashier
31 Lane, Clifton, 32, Mechanic
31 Lane, Marguerite J., 36, Secretary
32 Alessandrini, Leo J., 37, Professor
32 Alessandrini, Priscilla, 33, Housewife
34 Luther, Charles S., 56, Export Control
34 Luther, John P., 25, Student
34 Luther, Robert C., 27, Seminarian
34 Luther, Kathryn M., 56, Housewife
35 Wooster, Leslie, 51, Engineer
35 Burg, Bertha, 67, At Home
35 Wooster, Virginia, 44, Office Wk.
36 Sullivan, James A., 56, Salesman
36 Sullivan, Doris S., 54, Secretary
37 Donahoe, William P., 39, Plumber
37 Donahoe, Barbara, 35, Housewife
38 Matchett, James W., 46, Dept. Head
38 Matchett, Elizabeth M., 44, Housewife
40 Lewis, George L., 29, Draftsman
40 Lewis, Theresa, 29, Housewife
41 Federowski, James, 51, Store Owner
41 Federowski, Jessie, 44, Bookkeeper
43 Umanzio, Roy D., 28, Salesman
42 Umanzio, Rose C., 27, Housewife
43 Haysmer, Clyde A., 64, Surgeon
43 Haysmer, Ida L., 69, Housewife
44 Elias, Helen T., 43, Bookkeeper
44 Elias, Sadie T., 46, Dressmaker
44 Elias, Sophie T., 67, Housewife
45 Berry, Walter V., 48, Filling Sta.
45 Berry, Virginia E., 43, Housewife
46 Kelley, Joseph C., 66, Sprinkler Contr.
46 Kelley, Katherine E., 65, Housewife

FELLS ROAD

7 Batchelder, Henry J., Jr., 37, Airpl.Mech.
7 Batchelder, Beverly A., 23, Housewife
8 Niles, Frank B., 53, Asst. Mngr.
8 Niles, Ellen M., 21, Student
8 Niles, Mary F., 52, Housewife

FELLS ROAD (continued)

11 Protz, Doris E., 42, Secretary
11 Protz, Francis W., 44, Accountant
14 McGah, Ellen A., 72, Retired
14 McGah, Walter J., 27, Town Empl.
14 McGah, William S., 67, Retired
14 McGah, Nellie M., 54, Housewife
17 Bain, Steven-Adele, 31,Housewife
17 Bain, W. Leo, Jr., 33, Electronics Eng.
18 Langille, Iva A., 62, Housewife
18 Langille, Phillip, 35, At Home
18 Langille, Wayne K., 26,Sheetmetal Wk.

FELSMERE AVENUE

5 Badamo, Isidoro, 66, At Home
5 DiGangi, Lena R., 41, Housewife
25 Correiro, Anthony L., 46, Navy Yard Wakefield
25 Correiro, Annette C., 49, Waitress Wakefield
27 Champa, John, 47, Business Owner
27 Champa, Mary, 43, Housewife
28 Carapezza, Joseph R., 49, Electronics
28 Carapezza, John J., 21,Salesman
28 Carapezza, Sarah, 49, General Wk.

FELLSVIEW ROAD

72 Decker, Ferdinand, 33, Engineer
72 Decker, Marilyn, 31, Housewife
76 Gustafson, Gustaf C., 71, Diemaker
76 Beattie, Agnes, 74, At Home
76 Gustafson, Elin M., 54, Housewife
76 Roos, Karin A., 42, Inspector
76 Whitehead, Lois B., 45, Bookkeeper
76 Vosganian, Kevork, 26, Engineer Armen
85 Pangburn, Sheldon E., 48, Airline Pilot
85 Pangburn, Myrtle B., 48, Housewife
85 Strickland, Ivy F., 72, At Home
89 Finnegan, Fred J., 59, Gas Sta.
89 Finnegan, Gertrude A., 36, Housewife
89 Marcau, Gertrude M., 67, At Home
95 Richardson, Carl D., 71, Sales Mngr.
95 Richardson, Anne D., 66, Housewife
95 Thompson, Helen G., 42,Housewife
99 Marsh, Gertrude S., 77,Housewife
99 Marsh, Robert B., 46, Plant Supt.
99 Marsh, Ruth W., 47, Stenographer
100 White, Jeannette B., 64, Housewife
100 White, Westley G., 64, Office Mngr.
105 Morgan, Elizabeth A., 65, P.O.Clerk
105 Morgan, Helen T., 36, I.B.M.Superv.
109 Meuse, Richard M., 34, Engineer Va.
109 Meuse, Cybil, 27, Secretary Va.

FELLSWAY EAST

461 Soney, Arnold C., 60, Accountant
461 Soney, Cora E., 82, At Home
461 Soney, Helen W., 60, Housewife
492 Whitney, Henry F., 68, Retired
492 Whitney, Rosemary D., 54, Social Serv.
500 Crowther, Andrew F., 58, Gasfitter
500 Crowther, Mary M., 56, Housewife
506 Hudson, Chesley H., 53, Insurance
506 Hudson, Viola B., 54, Proof Reader
510 Lindquist, Carl H., 64, Sheetmetal Wk.
510 Lindquist, Florence R.,62, Housewife
512 Cestaro, Arthur T., 28, Elec. Eng. Malden
512 Cestaro, Ann M., 27, Computor Malden
512 Moriarty, Ann, 62, At Home Malden

FELSPA ROAD

1 Saunders, Loretta A., 67, Housewife
2 Lilley, John F., 54, Designer
2 Lilley, Robert F., 22, Student
2 Lilley, Helen M., 52, Housewife
3 White, James R., 49, Carpenter
3 White, Clara M., 44, Housewife
3 King, Judith A., 20, Secretary Wakefield
7 DelRossi, Fabio, 73, Retired
7 DelRossi, Lucia, 70, Housewife
8 Fuller, Arthur G., 52, Bus.Mngr.
8 Fuller, Lois E., 52, Housewife
9 Webster, Milton F., 67, Salesman
10 O'Brien, George R., 53,Police Sgt.
10 O'Brien, Isabella G., 58, Housewife
12 Ellsworth, Thomas G., 40, Machinist
12 Ellsworth, Barbara, 37, Waitress

No.	Name	Age	Occupation	Residence Last Year	Nat'lty

FERDINAND STREET

No.	Name	Age	Occupation	Residence Last Year	Nat'lty
1	Cornwell, Edward F., Jr.,	46,	Asst. Treas.		
1	Brown, Mary E.,	78,	At Home		
1	Cornwell, Eleanor B.,	44,	Housewife		
2	Duff, John M.,	72,	Engineer		
2	Duff, Mary J.,	70,	Housewife		
4	Toce, Charles E.,	50,	Heating Eng.		
4	Toce, Helen M.,	49,	Housewife		
6	Seaver, Teorge F.,	78,	Retired		
6	Seaver, Etta,	69,	Housewife		
6	Seaver, George F., Jr.,	44,	Railway Ex.		
6	Seaver, Mary F.,	44,	Housewife		
16	Fields, Edward H.,	46,	Asst. Mngr.		
16	Fields, Edward,	21,	Student		
16	Fields, Virginia P.,	44,	Housewife		
16	Allen, Richard J.,	26,	Claims Adj.	Dorch.	
16	Allen, Dolores M.,	22,	Teacher		

FLINT AVENUE

No.	Name	Age	Occupation	Residence Last Year	Nat'lty
7	Eccles, Frank,	63,	Bldg. Supt.		
7	Eccles, Kathleen V.,	62,	Housewife		W.Ind.
9	Allen, Sherman J.,	48,	Oiltruck Driver		
9	Allen, S. John,	21,	U.S.A.F.		
9	Allen, Joan M.,	24,	Med. Secretary		
9	Allen, Mildred J.,	49,	Housewife		
9	Rose, Janice H.,	24,	Office Wk.		
10	Cogan, Beatrice,	71,	At Home		
10	Cogan, M. Bernardine,	75,	Retired		
12	Scully, Ethel H.,	69,	Housewife		
12½	Collett, Jeffrey,	25,	Pharmacist		
12½	Collett, Shelia A.,	22,	Hairdresser	N.Read.	
13	Crosby, Charles E.,	62,	Dist. Mngr.		
13	Crosby, Helen K.,	61,	Housewife		
14	DiLuzio, Anthony,	75,	Retired		
14	DiLuzio, Rudolph G.,	25,	U.S.A.F.		
14	DiLuzio, Antonetta E.,	70,	Housewife		
15	McDonough, Frances,	52,	Bank Teller		
15	McDonough, Mary C.,	78,	Housewife		
16	O'Toole, William H., Jr.,	40,	M.D.C.Police		
16	O'Toole, Marjorie C.,	34,	Housewife		
17	Duggan, Robert E., Jr.,	36,	Budget Adm.	Pebdy	
17	Duggan, Mary J.,	36,	Housewife	Peabody	
18	Fulton, James E.,	83,	Retired		
18	Fulton, Ann M.,	46,	Nurse		
19	Helliesen, William C.,	36,	Carpntr.	Reading	
19	Helliesen, Barbzra P.,	37,	Hswfe	Reading	
20	Harris, Charles D.,	88,	Retired		
22	Flynn, Thomas J.,	67,	Retired		
22	Flynn, Katherine T.,	70,	Housewife		
23	Hannon, Frederick F.,	52,	Shipper		
23	Hannon, Eileen L.,	52,	Secretary		
23	Morris, Mary M.,	74,	Housewife		
23	Morris, Humphrey A.,	78,	Retired		

FORREST STREET

No.	Name	Age	Occupation	Residence Last Year	Nat'lty
2	Spies, Robert J.,	26,	Gyro Assemb.		
2	Spies, Marjorie C.,	25,	Stenographer		
4	Collins, James M.,	29,	Fin.Analyst		
4	Collins, Mary F.,	26,	Reg. Nurse		
5	McManus, Thomas M.,	46,	Sales Director		
5	McManus, Betty B.,	36,	Housewife		
6	Astuccio, Vincent,	43,	Mattressmaker		
6	Astuccio, Rose A.,	41,	Housewife		
7	Zappa, Oswald L.,	30,	Engineer	Ohio	
7	Zappa, Dora E.,	29,	Housewife	Ohio	
17	Pegnato, Salvatore E.,	33,	Indus.Eng.		
17	Pegnato, Sadie E.,	29,	Housewife		
18	Stevens, Ralph E.,	67,	Retired		
18	Stevens, Jennie E.,	63,	Housewife		
20	Eagleston, Ronald B.,	26,	Photographer		
20	Eagleston, Ann,	25,	Housewife		
27	Laning, J. Halcombe Jr.,	42,	Math.		
27	Laning, Betty K.,	38,	Housewife		
32	Nablo, Samuel V.,	31,	Physicist		
32	Nablo, Ruth J.,	30,	Housewife		
34	Flynn, John P.,	46,	Salesman		
34	Flynn, Mildred M.,	41,	Housewife		
35	Kirmes, Louis W.,	60,	Elec. Eng.		
35	Kirmes, Helen B.,	58,	Housewife		
36	Raiche, Rene P.,	45,	Sheetmetal Wk.		
36	Raiche, Annette M.,	44,	Housewife		
38	Emery, Harold L.,	42,	Mailhandler		
38	Emery, Agnes M.,	38,	Housewife		
40	Healy, Cornelius F.,	40,	Civil Eng.		
40	Healy, Margaret M.,	40,	Housewife		
42	Pesaturo, Salvatore,	45,	Printer		
42	Pesaturo, Marietta R.,	45,	Housewife		
43	Daly, Joseph,	47,	Machinist		
43	Thomas, Charles E.,	46,	Windowwasher		

FOREST STREET (continued)

No.	Name	Age	Occupation	Residence Last Year	Nat'lty
43	Thomas, Dorothy,	42,	Housewife		
49	Lyons, John J.,	48,	Draftsman		
49	Lyons, Annette M. D.,	38,	Housewife		
52	Arsenault, Bernard J.,	21,	Mechanic		
52	Arsenault, Theodore,	59,	Busdriver		
52	Arsenault, Aldona M.,	29,	Office Wk.		
52	Arsenault, Ethel M.,	58,	Housewife		
53	MacHenry, Albert T., Jr.,	35,	Newsman		
53	MacHenry, K. Shirley,	30,	Housewife		
56	Laylie, George R.,	46,	Purch.Agt.		N.H.
56	Laylie, Margaret T.,	42,	Housewife		N.H.
57	Cotreau, Joseph E.,	31,	Unempl.		
57	Cotreau, Grace E.,	31,	Housewife		
58	Millett, Robert E.,	35,	Teacher		
58	Millett, Barbara H.,	33,	Housewife		
59	Corsetti, Vincent J.,	36,	Insurance		
59	Corsetti, Thelma A.,	35,	Housewife		
61	Kezarjian, Leon C.,	35,	Postal Empl.		
61	Kezarjian, Marion L.,	35,	Electronics		
62	Famolare, Rocco,	61,	Self Empl.		
62	Famolare, Eleanor M.,	49,	Housewife		
62	Kendall, Clifford J.,	54,	Machinist		
63	Murphy, Francis S.,	21,	Contracor		Winch.
63	Murphy, John F.,	23,	Teacher		Winch.
63	Murphy, Vincent J.,	56,	Contractor		Winch.
63	Murphy, Margaret E.,	52,	Housewife		Winch.
63	Murphy, Mary M.,	22,	Secretary		Winch.
64	Jones, Albert C.,	38,	Engineer		
64	Jones, Marjorie E.,	36,	Housewife		
67	Cronin, Richard W.,	32,	Sales Mngr.		
67	Cronin, Claire T.,	31,	Housewife		
68	McCormack, William F.,	67,	Attorney		
68	McCormack, Grace C.,	53,	Housewife		
69	Collias, Antonio,	32,	Salesman		
69	Collias, Eleanor R.,	33,	Housewife		
70	Kelley, John F.,	32,	Plumber		
70	Kelley, Rita P.,	31,	Tel. Opr.		
71	Faraci, Rocco L.,	36,	Mechanic		
71	Faraci, Annina,	36,	Housewife		
72	Richard, Emanuel J.,	45,	Gas Sta.	Owner	
72	Richard, Jeanne E.,	47,	Housewife		
76	Algiere, Paul J.,	37,	37, Jeweller		
76	Algiere, Irene C.,	31,	Housewife		
81	DiGangi, Joseph,	48,	Painter		
81	DiGangi, Eleanor,	37,	Saleslady		
84	Carruthers, Roderick J.,	50,	Physician		
84	Carruthers, Martha J.,	50,	Housewife		
87	Faraci, Charles,	62,	Candymaker		
87	Faraci, Sarah,	56,	Housewife		
97	Bolgen, Christian S.,	37,	Engineer		
97	Bolgen, Marianne B.,	37,	Housewife		
99	Wager, Dennis L.,	39,	Salesman		
99	Wager, Catherine F.,	35,	Housewife		
103	Mucci, Rudolph A.,	38,	Maint.Eng.		
103	Mucci, Carmela M.,	38,	Housewife		
105	Demuzs, Catherine,	76,	At Home		
105	Marino, Leo J.,	43,	Bridge Opr.		
105	Marino, Catherine,	41,	Housewife		
107	D'Avolio, Olympia A.,	47,	Housewife		
110	Hodgdon, Irven,	47,	M.T.A.	Driver	
110	Hodgdon, Alice,	45,	Housewife		
110	Hodgdon, Lois M.,	20,	Secretary		
111	Langley, Richard L.,	50,	Designer		
111	Langley, Marion T.,	43,	Housewife		
113	Caliri, Charles E.,	40,	District Rep.		
113	Caliri, Else E.,	38,	Housewife		
114	Dinsmore, Robert I.,	33,	Ins.Underwriter		
114	Dinsmore, Tina L.,	32,	Housewife		
114	Tagliamonte, Mina,	67,	At Home		
115	Ambrose, William E.,	38,	Traffic Rep.		
115	Ambrose, Catherine M.,	33,	Housewife		
120	Livingston, Royal E.,	39,	Civil Eng.		
120	Livingston, Irene M.,	35,	Housewife		
122	Hodson, Robert Jr.,	38,	Craftsman		
122	Hodson, May B.,	42,	Housewife		
123	Raupack, Karl P.,	51,	Accountant		
123	Raupack, Agnes G.,	45,	Housewife		
124	Jankowski, Alfred S.,	39,	Designer		
124	Jankowski, Janice A.,	38,	Housewife		
126	Hoar, Francis H.,	39,	C.P.A.		
126	Hoar, Rita M.,	38,	Housewife		
130	MacLeod, George,	34,	Builder		
130	MacLeod, Beatrice E.,	33,	Housewife		

FRANKLIN PLACE

No.	Name	Age	Occupation	Residence Last Year	Nat'lty
	Marks, Richard A.,	29,	Engineer		
	Marks, Antoinett C.,	27,	Housewife		
	Pitkerwich, Mavina,	73,	Shoeworker		
	Sojka, Lenore A.,	47,	Asst. Mng.		

No.	Name	Age	Occupation	Residence Last Year	Nat'lty
	FRANKLIN STREET				
32	Bailey, Sylvia T., 76, Resident			N.H.	
32	Bagley, Helen F., 101, Retired				
32	Craigie, Florence M., 86, Housewife				
32	Darcy, Gertrude S., 81, Resident				
32	Henderson, Christina L., 80, Resident				
32	Fagan, Sue A., 72, Resident				
32	Hanson, Mary J., 75, Resident				
32	Hardy, Florence, 70, Matron				
32	Hart, Sarah A., 92, Resident				
32	Macurdy, Maybelle S., 82, Resident				
32	McKenzie, Rose, 61, Staff Member				
32	McRae, Elizabeth W., 64, Staff				
32	Rice, Lottie G., 81, Resident				
38	Biggio, Alfred C., 60, Painter				
38	Biggio, Joseph H., 57, Truckdriver				
38	Biggio, Helen, 49, Transitron				
38	Biggio, Josephine, 89, Housewife				
38	Fazio, Helen M., 53, Saleslady				
38	Lander, Harold C., 31, Clerk				
38	Lander, Carole G., 26, Bank Clerk				
43	Mitchell. Fred J., 28, Millman				
43	Mitchell, Marilyn A., 29, Housewife				
43	Nazarian, Marian, 78, Housewife				
45	Dingle, John P., 45, Carpenter				
45	Dingle, Genevieve P., 41, Clerk				
45	Payne, William F., 22, Clerk				
47	Blue, Mary E., 51, Housewife				
49	Wilkins, Howard, 25, Boilerroom Hlpr.				
49	Wilkins, Eunice A., 22, Housewife				
49	Young, John P., 24, Laborer				
49	Young, Thelma M., 25, Transitron				
49A	Bartlett, John F., 54, Engineer				
49A	Bartlett, Ruth E., 51, Saleslady				
49A	Bartlett, Sarah J., 80, Housekeeper				
55	Bono, Biagio, 66, Barber				
55	Bono, Paul H., 33, Teacher				
55	Bono, Marguerite C., 66, Housewife				
55	Cote, Eugene H., 38, Clerk				
55	Cote, Dorothy M., 36, Housewife				
55A	Matthewson, Robert, 26, Dairyworker				
55A	Matthewson, Barbara, 24, Housewife				
57	Ruggles, Harold V., 61, Printer				
57	Ruggles, Mary L., 60, Housewife				
59	Christie, Earl N., 20, Gen. Elec.				
59	McFeeters, Warren G., 47, D'Annolfo Bros.				
59	McFeeters, Maude A., 51, Housewife				
60	Davis, Ethel B., 85, At Home				
61	Jordan, Patrick F., 68, Retired				
61	Jordan, Kathleen P., 28, Clerical Wk.				
61	Jordan, Margret M., 60, Housewife				
61A	Longo, David, 26, Laborer				
61A	Longo, Frances, 25, Housewife				
63	Hooper, Raymond D., 57, Maintenance				
63	Hooper, Martha L., 43, Housewife				
65	Ferretti, Rudolph, 76, Barbo's				
69	Wieczorek, Vincent, 41, Construction				
69	Wieczorek, Mary B., 36, Housewife				
71	Korford, Walter T., 64, Engineer				
72	Dizazzo, Antonio, 77, Retired				
72	Dizazzo, Rachele, 76, Housewife				Italy
72	Fearon, Gertrude, 50, Housewife				
72	Johnson, Rollin E., 48, Atlantic Gel.				
72	Johnson, Rose, 45, Housewife				
72	Woodland, Frederick S., 22, Goodyear				
72	Woodland, Anita J., 22, Housewife				
73	Russo, Florence, 35, Housewife				
73½	Keith, Vernon S., 25, Mechanic				
73½	Keith, Judith, 23, Housewife				
73½	Miller, Carol S., 28, Housewife				
73½	Miller, Donald B., 26, Asst. Eng.				
75	Dows, Paul E., 25, Foreman				
75	Dows, Carol O., 24, Housewife				
75	Buxton, Sylvia J., 30, Teacher				
75	Buxton, Sylvia J., 63, Housewife				
75½	Bent, James, 48, Town Empl.				
75½	Henry, Hilda, 58, Nurse				
76	Dinan, Marion E., 37, Housewife				
76	Dinan, John T., 41, Autobody Wk.				
76	Gerganoff, Stavri, 39, Machinist				Bulgaria
76	Gerganoff, Anna, 30, Housewife				Yugoslavia
76	Raminez, Marguerite, 44, Shoeworker				
77	Buckle, V. Helen, 52, Stitcher				
77	Buckley, Dorothy F., 26, Office Wk.				
77	Macdonald, George B., 72, Retired				
77	Macdonald, Arline L., 49, Clerk				
77	Macdonald, Louise A., 68, Housewife				
78	Brock, Edna L., 76, Housewife				
78	Brock, Merle E., 51, Secretary				
79	Longo, Louis J., 51, Retired				
79	Longo, Eleanor, 46, Housewife				

No.	Name	Age	Occupation	Residence Last Year	Nat'lty
	FRANKLIN STREET (continued)				
79	Wells, Mary R., 74, Housewife				
79A	Robinson, Thomas, 45, Maintenance				
79A	Robinson, Florence, 42, Housewife				
80	Crosbie, Clara, 85, At Home				
80	Groppa, Gaten A., 50, Field Eng.				
80	Groppa, Ethel V., 46, Housewife				
81	Paolella, Alfred J., 47, Shoeworker				
81	Paolella, Dorothy B., 40, Housewife				
81	Paolella, Estero, 70, Retired				
81	Paolella, Maria, 73, Housewife				
83	Leary, Henry D., Jr., 45, Electrician				
83	Leary, Alice F., 46, Housewife				
84	Carr, Kenneth, 22, Technician				Somerset
84	Carr, Pauline, 22, Housewife				Somerset
84	Coletta, Anthony, 34, Electrician's Hlpr.				
84	Coletta, Rocco, 63, Gearworker				
84	Coletta, Nancy R., 24, Housewife				
84	Coletta, Pasqualina, 53, Housewife				
86	Steele, Richard F., 25, U.S.Army				
86	Steele, Theresa A., 24, Bookkeeper				
87	Roach, Anne T., 57, Housewife				
87	Roach, Bernard, 20, U.S.Army				
87	Salerno, Alphonse A., 46, Oilburner Serv.				
87	Salerno, Shirley M., 40, Housewife				
88	Fallavollita, Albert	52,	Gen. Elec.		
88	Fallavollita, Elvira, 46, Transitron				
89	Emerson, Ella E., 75, Retired				
89	Tibbetts, Olive P., 75, Retired				
90	Stoney, William L., 47, Supervisor				
90	Stoney, Frances E., 48, Housewife				
91	Weisse, William F., 34, Milkman				
91	Weisse, Bernice J., 33, Housewife				
94	Parton, Genevieve, 37, Inspector				
95	Devins, Isadore, 46, Physician				
95	Devins, Lee, 42, Housewife				
98	Boutwell, Donald L., 51, Steward				
98	Chapman, Ida, 72, At Home				
98	DeMange, Francis H., 55, Leather Wk.				
98	Silva, Albert J., 46, Mail Clerk				
98	Silva, Lorraine, 81, Housewife				
99	Ward, James P., 32, Mechanic				
99	Ward, Cecile D., 31, Housewife				
100	Clemens, Allison B., 68, Housewife				
100	Stuart, Grace G., 76, Retired				
100	Stegall, Joseph T., 43, Fireman				
100	Stegall, Theresa N., 36, Housewife				
101	Pothier, Alfred D., 33, Town Empl.				
101	Pothier, Peter D., 61, Carpenter				
101	Pothier, Dorothy M., 35, Shoeworker				
101	Pothier, Roland H., 35, U.S.A.F.				
101	Pothier, Marie T., 60, Housewife				
101	Pothier, Mary T., 32, Housewife				
101½	Angelosanto, Sabatino, 3, Rubber Wk.				
101½	Angelosanto, Antonetta, 36, Housewife				It
101½	Gregorio, Carmelo D., 66, At Home				
102	Murray, Martin F., 50, M.D.C.				
102	Murray, Kathleen F., 45, Housewife				
103	Horton, Roger U., 46, Manager				
103	Horton, Guida, 46, Housewife				
103	Pinciaro, Luigi, 82, Retired				
104	Mazza, Charles J., 54, Painter				
104	Mazzo, Ellen F., 47, Housewife				
105	Rotondo, Peter, 66, Laborer				
105	Valenti, Paul, 65, Laborer				
105	Valenti, Mary G., 63, Housewife				
106	Shea, Mabel, 60, At Home				Watertown
106	Butters, Carl W., 54, Warehouseman				
106	Butters, Carol K., 24, I.B.M.Opr.				
106	Butters, Evelyn, 49, Housewife				
106	Butters, Jean A., 26, Typist				
107	Carter, Lawrence G., 56, Window Decorator				
107	Carter, Annie B., 85, Housewife				
107	Carter, Helen B., 51, Housewife				
107	Howe, Harry C., 60, Retired				
107	Howe, Gladys D., 60, Clerk				
109	Guarino, Philip E., 42, Salesman				
109	Guarino, Lena, 42, Housewife				
109½	Fitzpatrick, James, 27, I.B.M.Opr.				Everett
109½	Fitzpatrick, Phyllis, 24, Hswfe				Everett
111	McKendry, James J., 63, Retired				
111	McKendry, Ada P., 66, Housewife				
112	French, John, 54, Printer				
112	French, Betty D., 23, Comp.Opr.				
112	French, Edith I., 43, Housewife				
114	Kinney, Mabel M., 66, At Home				
114	Nash, Lena A., 80, At Home				
114	Salvage, Paul A., 25, Sawfiler				
114	Salvage, Martha E., 26, Housewife				
115	Crandall, Herbert W., 46, Electricn				Wlmngtn
115	Crandall, Rose, 45, Nurse				Wilmington

No.	Name	Age	Occupation	Residence Last Year	Nat'lty

FRANKLIN STREET (continued)

115	Richardson, William,	29,	Engineer	Havrhill	
115	Richardson, Marie,	28,	Housewife	Havrhill	
115	Landa, Emily,	71,	At Home	D.C.	
116	DuShane, George P.,	51,	Mechanic		
117	Bengtson, Earle A., Jr.,	25,	Lab. Tech.		
117	Bengtson, Jeanette B.,	24,	Sectry.		
117	Donovan, James E.,	41,	Laborer		
117	Donovan, Eileen F.,	35,	Factory Wk.		
117	Gregoski, Theodore,	52,	Plumber		
117	Gregoski, Barbara,	41,	Housewife		
117	Milnes, James L.,	51,	Overseer		
119	McNulty, Paul E.,	36,	Purch. Agt.		
119	McNulty, Geraldine M.,	34,	Housewife		
121	Lowthers, Dianne M.,	26,	Clerical Wk.		
121	Lowthers, Diane,	23,	At Home	Haverhill	
121	Lowthers, Helen F.,	54,	Housewife		
121	Lowthers, William,	31,	Machinist	Haverhll	
122	Ciampa, Robert H.,	25,	Engineer		
122	Ciampa, Margaret A.,	22,	Reg. Nurse		
122	Porter, Henry J.,	31,	Carpenter		
122	Porter, Martha J.,	28,	Housewife		
123	Smith, Helen M.,	48,	Housewife		
123	Smith, William A.,	48,	Cashier		
124	McLaughlin, Phyllis,	41,	Housewife		
124	McLaughlin, Thomas,	47,	N.E.Tel&Tel		
125	Fletcher, Helen R.,	43,	Office Wk.		
125	Fletcher, Charles A.,	50,	Town Empl.		
125	Crooker, William F.,	22,	Shipper		
126	Avellino, Carmella K.,	62,	Housewife		
126	Avellino, Nicola,	72,	Retired		
127	Case, Hollis ,	35,	Branch Mgr.	Woburn	
127	Case, Lillian,	28,	Housewife	Woburn	
127	Umanzio, Jean F.,	23,	Housewife		
127	Umanzio, Frank D.,	27,	Staff Asst.		
129	Spellman Anne M.,	43,	Housewife		
129	Spellman, Edward J.,	42,	Machinist		
129A	Roberts, Colleen F.,	33,	Packer		
129A	Roberts, Wellington J.,	37,	Auto Pts.Mgr.		
139	Chilvers, Walter H.,	58,	Clerk		
139	Chilvers, Morilla M.	59,	Housewife		
140½	Rotondi, Rudolph,	38,	Construction		
140½	Rotondi, Amelia J.,	44,	Housewife		
141	Vallarelli, Nicholas,	38,	Bartender		
141	Vallarelli, Mary,	38,	Housewife		
146	Fiore, William A.,	40,	Mason		
146	Fiore, Rose,	38,	Housewife		
147	Halpin, Bernard M.,	54,	P.O.Empl.		
147	Halpin, Bernard M., Jr.,	21,	Student		
147	Halpin, Catherine A.,	47,	Housewife		
148	DeGeorge, John M.,	27,	Electrician		
148	DeGeorge, Vincent,	54,	Stockman		
148	DeGeorge, Vincent A., Jr.,	23,	Student		
148	DeGeorge, Fannie,	53,	Housewife		
150	Foote, Richard T.,	28,	Mechanic		
150	Fox, Edna B.,	80,	Housewife		
152	Sullivan, John H.,	47,	Welder		
152	Sullivan, Miriam E.,	47,	Housewife		
152	Morris, Elizabeth,	22,	Housewife	N.C.	
155	Hamill, Francis P.,	69,	Econ.Consultant		
155	Hamill, Helen E.,	68,	Housewife		
155	Morrison, Elizabeth A.,	92,	At Home		
157	Fields, Robert Jr.,	21,	Truckdriver		
157	Russell, Edward M.,	25,	Student		
157	Russell, William E.,	58,	Mailcarrier		
158	Rotondi, Charles S.,	26,	At Home		
158	Rotondi, Isabella E.,	56,	Stitcher		
158	Rotondi, Joan B.,	22,	Clerical Wk.		
158	Smith, Alfred Q.,	60,	Teacher		
158	Smith, Anna E.,	56,	Housewife		
158	Smith, Arthur I.,	22,	Student		
160	Calabrese, Armand,	40,	P.O.Empl.		
160	Calabrese, Lucille,	41,	Housewife		
162	Weiss, Manuel,	50,	Milkman		
162	Weiss, Ethel,	50,	Typist		
169	Campbell, Wilbur L.,	33,	Glazier		
169	Campbell, Lorraine A.,	34,	Housewife		
170	Carlson, John A.,	59,	Dairyworker		
170	Knight, Christopher,	54,	Truckdriver		
170	Weiss, Philip,	47,	Dairyman		
170	Weiss, Anne,	48,	Housewife		
171	Pagliarulo, Henry J.,	40,	Insurance		
171	Pagliarulo, Florence A.,	39,	Housewife		
173	DeLeo, Lillian,	71,	Housewife		
173	Guiggio, Patrick A.,	41,	Plumber		
173	Guiggio, Josephine R.,	41,	Stitcher		
181	Dolan, Frances W.,	34,	Inter.Rev.Agt.		
181	Dolan, Barbara A.,	34,	Housewife		
185	Fitzgerald, Gerald A.,	30,	Salesman		
185	Fitzgerald, Alice N.,	30,	Housewife		
189	Quinn, Dana,	62,	Photographer		

FRANKLIN STREET (continued)

189	Quinn, Mary A.,	61,	Housewife		
189	Casey, Margaret,	81,	At Home		
193	Holden, Donald S.,	36,	Gas Sta.	Owner	
193	Holden, W. Leonard,	43,	Salesman		
193	Howe, Mildred F.,	66,	Housewife		
195	Butt, Diadem,	73,	Housewife		
196	Forbush, Roland K.,	71,	Retired		
196	Forbush, Mary E.,	66,	Housewife		
196	Lannon, Patrick W.,	68,	Retired		
197	Butt, Joseph A.,	38,	Machinist		
197	Butt, Marjorie M.,	40,	Housewife		
198	Grometstein, Alan,	35,	Mathmatien.	Woburn	
198	Grometstein, Margaret,	34,	Houswfe	Woburn	
200	Castiglione, Frank V.,	36,	Laborer		
200	Castiglione, Eleanor M.,	34,	Housewife		
200	Wyatt, Donald S.,	26,	Stock Clerk		
200	Wyatt, Elizabeth A.,	25,	Housewife		
201	O'Toole, Owen R.,	48,	Welder		
201	O'Toole, Edna L.,	45,	Inspector		
202	Angelosanto, John L.,	40,	Mechanic		
202	Angelosanto, Ruth M.,	39,	Housewife		
204	Walton, Bryce B.,	53,	Teacher		
204	Walton, Elizabeth J.,	48,	Hairdresser		
215	Hayes, Thomas C., Jr.,	36,	Engineer		
215	Hayes, Geraldine A.,	36,	Housewife		
1153	Ryan, James J.,	30,	Personel Mngr.		
1153	Ryan, Carol A.,	27,	Housewife		
1153	White, Richard H.,	43,	U.S.Navy		
1153	White, Pauline H.,	44	Housewife		
1155	Carolan, Martin J.,	61,	Accountant		
1155	Carolan, Mary V.,	55,	Housewife		
1155	Carolan, Robert J.,	21,	Student		
1157	Lawless, Albert J.,	40,	N.E.Tel&Tel.		
1157	Lawless, Phyllis A.,	36,	Housewife		
1159	Parr, Jacqueline,	35,	Housewife		
1159	Sterling, George M.,	43,	P.O.Empl.		
1159	Sterling, Gwendoline M.,	35,	Housewife		
1160	Starr, Jacqueline,	30,	Teacher	Boston	
1160	Beaudette, Marcella,	36,	Reg.Nurse	Boston	
1161	Grant, Charles F., Jr.,	47,	Clerk		
1161	Grant, Jean L.,	42,	Housewife		
1161	Manning, Donald J.,	29,	Window Inst.		
1161	Manning, Phyllis,	30,	Housewife		
1162	Qua, Kenneth M.,	70,	Retired		
1162	Qua, Matilda M.,	68,	Housewife		
1163	Herman, Louis,	58,	Grocer		
1162	Herman, Lillian R.,	59,	Housewife		
1164	Anderton, Herbert,	71,	Retired		
1164	Anderton, Celia E.,	71,	Housewife		
1165	Garrity, Lenox P.,	48,	Salesman		
1165	Garrity, Eleanor,	46,	Housewife		
1166	Marshall, David F.,	24,	U.S.Army		
1166	Marshall, Henry F.,	46,	Attorney		
1166	Marshall, Marjorie E.,	45,	Housewife		
1167	Katz, Benjamin,	62,	Credit Merchant		
1167	Katz, Beatrice,	61,	Housewife		
1167	Sanker, Anne,	50,	Buyer,	Malden	
1169	Blinn, Nelson C.,	48,	Salesman		
1169	Blinn, Arlene T.,	45,	Housewife		
1170	Gardner, Frank W.,	80,	Retired		
1170	Gardner, Russell,	39,	Metallurgist		
1170	Gardner, Frances,	41,	Housewife		
1170	Brakeman, William,	35,	Toolkpr.	Everett	
1170	Brakeman, Gladys,	29,	Hearing Aid	Everett	
1171	MacDonald, Calvin S.,	24,	Student		
1171	MacDonald, Hector D.,	63,	Papercutter		
1171	MacDonald, Christina M.,	57,	Housewife		
1171A	Smith, Percy W.,	74,	Guard		
1171A	Smith, Berta W.,	71,	Housewife		
1174	Brissett, Gerald E.,	45,	Merchandiser		
1174	Brissette, Mary E.,	41,	Housewife		
1176	Umana, Salvatore,	76,	Grocer		
1176	Arena, Dolores,	33,	Secretary		
1176	Umana, Annie,	72,	Housewife		

FULLER STREET

2	Halpin, Arthur,	30,	B F Goodrich		
2	Halpin, Gloria,	34,	Housewife		
2	Thomas, Mary T.,	57,	Housewife		
4	Thomas, Milton E., Jr.,	30,	Shoeworker		
4	Thomas, Helen,	31,	Housewife		
5	Campbell, John N.,	58,	Technician		
5	Campbell, Ronald B.,	32,	Service Mgr.		
5	Campbell, Dorothy M.,	56,	Housewife		
6	DiMartino, N. Paul,	20,	Converse Rubber		
6	DiMartino, Pasquale,	56,	Shoecutter		
6	DiMartino, Margaret J.,	51,	Housewife		
6	Walden, Genevieve G.,	37,	Transitron		
7	Hatch, John E.,	51,	Millwright		

No.	Name	Age	Occupation	Residence Last Year	Nat'lty

FULLER STREET (continued)

7	Hatch, Evelyn C.,	44,	Housewife		
11	vanBurg, Jan,	42,	Transitron		Dutch
11	vanBurg, Elizaba C.,	40,	Housewife		Dutch

GARDEN ROAD

1	Coles, John T., Jr.,	37,	Carpenter		
1	Coles, Virginia G.,	38,	Advertising		
3	O'Neill, Lawrence J., Jr.,	43,	Oil Serviceman		
3	O'Neill, Margaret D.,	42,	Housewife		
5	Schneider, Edward,	53,	Navy Yard'		
5	Schneider, Mabel,	44,	Photography		
15	Rahn, Walter,	62,	Maintenance		
15	Rahn, Madeline N.,	46,	Housewife		
17	Hynes, Andrew F.,	36,	Tel. Inst.		
17	Hynes, Thelma M.,	36,	Housewife		

GARFIELD AVENUE

3	Weeks, Albion D.,	37,	Electronics		
3	Weeks, Winifred M.,	46,	Housewife		
3	Murphy, Patricia A.,	20,	Amer.Mutual		
4	Carter, Hazel M.,	61,	Housewife		
6	Hubbard, Simon J.,	43,	Foreman		Malden
6	Hubbard, Lillian E.,	38,	Nat.Radio		Malden

GEORGE STREET

1	Ferguson, John R.,	23,	Receiver		
1	Roberts, Richard,	22,	Mechanic		
1	Roberts, Martha E.,	20,	Housewife		
6	Wilson, John,	57,	Truckdriver		
6	Wilson, Raymond J.,	35,	Tilesetter		
6	Wilson, Dorothy,	56,	Housewife		
7	Bornstein, Benjamin,	42,	Foreman		
7	Bornstein, Margaret M.,	40,	Housewife		
8	Speakman, James N.,	63,	Salesman		
9	Kiley, Edward T.,	32,	Vice Pres.		
9	Kiley, Claire G.,	38,	Housewife		
11	Cucinotta, Victor V.,	34,	Foreman		
11	Cucinotta, Milly R.,	32,	Housewife		
12	Howard, Frank H.,	69,	Businessman		
12	Howard, Helena M.,	69,	Housewife		
14	Dudley, Paul E.,	20,	Ski Instr.		Colo.
14	Dudley, Philip,	52,	Sales Eng.		
14	Dudley, Phillip L.,	23,	Parts Mngr.		
14	Dudley, Marion R.,	50,	Housewife		
16	Court, Ormsby L.,	59,	News Reporter		
16	Court, Winifred R.,	60,	Housewife		
18	Asgeirsson, Johannes G.,	55,	Fishing Capt.		
18	Asgeirsson, Kathryn A.,	46,	Housewife		
18	Asgeirsson, Jo Anne,	20,	Receptionist		

GERALD ROAD

1	Rovner, Samuel G.,	41,	Pharmacist		
1	Rovner, Nessie,	37,	Housewife		
1	Seltzer, Harry,	69,	Dry Goods St.		
1	Seltzer, Rose,	74,	Housewife		
2	Musial, Michael J.,	41,	Restaurant Prop		
2	Musial, Joan E.,	26,	Housewife		
3	Massa, Raymond,	57,	Jeweler		
3	Massa, Rose C.,	56,	Housewife		
4	Mayo, Edward R.,	44,	Milkman		
4	Mayo, Dorothea P.,	45,	Housewife		
5	Vaccaro, Joseph A.,	30,	Teacher		
5	Vaccaro, Edith I.,	32,	Teacher		
6	Gordon, Robert I.,	58,	Gasoline Distr.		
6	Gordon, Leona G.,	38,	Housewife		
7	Stahl, Murray,	53,	Storekeeper		
7	Stahl, Rae,	55,	Housewife		
8	Dasho, Michael,	40,	Photographer		
8	Dasho, Margaret,	37,	Housewife		
9	Borenstein, Edward D.,	37,	Manager		
9	Borenstein, Virginia M.,	37,	Housewife		
20	Perrotti, Joseph F.,	34,	Trans. Co.		

GERRY COURT

3	Knight, John L.,	59,	U.S.Navy		
3	Knight, Florence E.,	56,	Housewife		
3	Knight, Robert L.,	27,	Sanford Mills		
4	Gray, Harold E.,	51,	Salesman		
4	Gray, Emma I.,	59,	Housewife		
5	Doherty, William A.,	65,	Retired		
5	Doherty, Mary E.,	63,	Housewife		
6	Eramo, Edward G.,	45,	Mechanic		
6	Eramo, Madeline F.,	45,	Housewife		
6	McManamin, Carol A.,	26,	Housewife		

GERRY COURT (continued)

7	Sweet, Frederick E.,	74,	Retired		
7	Sweet, Emily B.,	67,	Housewife		

GERRY STREET

1	Govatsosn, Gabriel	48,	Pipefitter		
1	Govatos, Rigas,	43,	Housewife		
1A	Figucia, Samuel J.,	34,	Shoecutter		
1A	Figucia, Ida M.,	31,	Housewife		
2	Longinides, Xenophon J.,	55,	Shoeworker		
2	Longinides, Eudzxia,	50,	Transitron		
2	Mouhtouris, Penelope,	64,	Housewife		
3	Buckley, Richard G.,	31,	Credit Dept.		
3	Buckley, Janet E.,	30,	Housewife		
3	Minehardt, Joyce,	30,	Reg. Nurse		N.Y.
3	Murcell, Jeanne,	32,	Teacher		N.Y.
4	Moore, Carl L.,	21,	Survey Gr.		
4	Moore, Charles J.,	49,	Civil Eng.		
4	Moore, Alice E.,	45,	Housewife		
5	Johnson, Arthur N.,	62,	Retired		
5	Chandler, Irma E.,	39,	Secretary		
5	Johnson, Thelma J.,	60,	Housewife		
6	McKenzie, William D.,	32,	Supervisor		Somervle
6	McKenzie, Marjorie L.,	29,	Housewife		Somervle
7	Bohrer, Ellen M.,	67,	Housewife		
7	Carpenter, Arthur F.,	60,	Physo-therapist		
7	Carpenter, Ethelynd M.,	47,	N.E.San.		
8	Oliver, Donald F.,	22,	Electronics		
8	Oliver, Manuel F.,	60,	Retired		
8	Oliver, Elise K.,	54,	Housewife		
10	Murphy, Francis J.,	51,	Town Empl.		
10	Murphy, Anna D.,	47,	Shoeworker		
10	O"Brien, Ann G.,	74,	Housewife		
10	O'Brien, M. Francis,	41,	Leatherworker		
10	Sweeney, Daniel,	37,	Milkman		
10	Sweeney, Barbara,	35,	Housewife		
12	Winton, Clarence,	57,	Chauffeur		
12	Winton, Clarence, Jr.,	32,	Store Mngr.		
14	Griffin, John P., Sr.,	62,	Accountant		
14	Griffin, Rosabelle M.,	57,	Housewife		
16	Troyers, Paul,	35,	Guard		N.Reading
16	Troyers, Mary,	34,	Housewife		N.Reading
16	Apalakis, Edward,	88,	Retired		
16	Apalakis, George E.,	51,	Golf Pro		
16	Apalakis, Peter,	49,	Reg. Motor Veh.		
16	Apalakis, Elizabeth E.,	42,	Housewife		
18	Duane, James J.,	50,	Salesman		
18	Duane, Anne E.,	48,	Housewife		
22	Doucette, Joseph A.,	64,	Town Empl.		
22	Doucette, Maybelle M.,	72,	Housewife		
22	Lawrence, Karl,	26,	Prec.Tool		Melrose
22	Gallella, Ralph,	21,	General Wk.		
22	Bowen, Leo N., Jr.,	36,	Barbo's		
22	Hannaford, Joseph W.,	57,	Firefighter		
22	Hannaford, Marion M.,	47,	Housewife		
22	Brennan, Beatrice A.,	60,	Housewife		
22	Roderick, Rhoda,	45,	Nurse		
22	Sheedy, Thomas A.,	48,	Town Empl.		
22	Riley, Robert F.,	37,	P.O.Empl.		
22	Thereault, Nelson,	71,	Carpenter		
24	Harris, Richard E.,	34,	U.S.Army		
24	Harris, Barbara M.,	32,	Housewife		
24	Hodson, Richard J.,	25,	U.S.A.F.		
24	Hodson, Jane,	22,	Housewife		
24	Kinsley, Charles L.,	55,	Dispatcher		
24	Kinsley, Marie,	51,	Housewife		
24	Murphy, Martin L.,	59,	Gearcutter		
24	Murphy, Margaret,	56,	Factory Wk.		
25	Cogan, Arline E.,	59,	Winch. Hosp.		
25	Dempsey, Mae M.,	59,	Tel.Serv.Repr.		

GILMORE STREET

2	Flahive, Charles B.,	52,	Carpenter		
2	Flahive, Robert,	22,	Student		
2	Flahive, Anna M. S.,	49,	Housewife		
3	Stone, Hazel M.,	51,	Housewife		
4	Wilkins, Raymond,	48,	Laundry Mngr.		
4	Wilkins, Marjorie,	47,	Laundry Wk.		
5	Gowing, Edwin C., Jr.,	26,	Adv.Mngr.		Malden
5	Gowing, Rosanne,	25,	Housewife		Malden
6	Friery, Elmer O.,	59,	Dept. Haad		
6	Friery, Evelyn M.,	59,	Housewife		
7	Hale, Bessie J.,	65,	Boxfactory		
10	Flaherty, Christine M.,	29,	Clerk		

No.	Name	Age	Occupation	Residence Last Year	Nat'lty

GIRARD ROAD

2	Downes, Norman W., 49, Attorney				
2	Downes, Dorothy H., 44, Housewife				
3	Khorkhorian, John, 61, Market Owner				
3	Khorkhorian, Ruth, 56, Housewife				
6	Gates, J. Wylie, 74, Retired				
6	Gates, Esther N., 50, Housewife				
6	Pickering, Marian E., 62, Teacher				
7	Russo, Silvio, 42, Fruit Dealer				
7	Russo, Antonetta, 42, Housewife				
8	Giordani, Gennaro, 56, Shipper				
8	Giordani, Robert E., 21, Unempl.				
8	Giordani, Antonette, 52, Housewife				
9	Gay, Nelson W., 57, Land Surveyor				
9	Gay, Vera G., 55, Housewife				
10	Burnett, Edward W., 49, Plant Mngr.				
10	Burnett, Evelyn, 46, Housewife				
11	Cross, Lawrence E., 40, Newspaper Mail				
11	Cross, Josephine I., 38, Housewife				
12	Grundberg, Edwin N., 49, Steelworker				
12	Grundberg, Helen F., 46, Housewife				
15	Richards, Charles, 47, Navy Pilot				
15	Richards, Mary G., 41, Housewife				
16	Chiulli, Alfonse J., 33, Self Empl.				
16	Chiulli, Rita, 34, Housewife				
17	Jivelekian, Ira G., 46, Manager				
17	Jivelekian, Helen M., 47, Housewife				
18	Barry, Mary E., 66, At Home				
18	Rolfe, William J., 46, Airline Mech.				
18	Rolfe, Florence M., 43, Stenographer				
19	Rittershaus, Charles F., 21, Mach.Appr.				
19	Lane, Crescentia, 83, At Home				
19	Rittershaus, Crescentia, 51, Housewife				
20	McClorey, Daniel M., 46, Cleaning Bus.				
20	McClorey, Ann M., 43, Housewife				
21	Kelly, John J., 55, Attorney				
21	Kelly, John J., Jr., 23, Student				
21	Kelly, Carol A., 22, Student				
21	Kelly, Margaret M., 53, Housewife				
22	Cunningham, James M., 63, Engineer				
22	Cunningham, Katherine R., 62, Housewife				
24	Gianferri, Peter, 56, Shoeworker				
24	Gianferri, Emanuella, 52, Housewife				
25	Dalton, Robert, 56, Gillette				
25	Dalton, Margaret J., 60, Housewife				
26	Richardson, Walter E., 64, Manager				
26	Richardson, Charlotte A., 60, Housewife				
27	Dougherty, George J., 46, U.S.Govt.				
27	Dougherty, Mary A., 44, Housewife				

GLEN ROAD

2	Cunningham, Pearl M., 67, Stitcher				

GLENDALE ROAD

4	Devlin. Thomas J., 29, Engineer				
4	Theobald, Joseph, 37, Construction				
5	Hunzelman, Leonard F., 41, Mason				
6	Theobald, William R., 39, Constructn.				
6	Theobald, Doris, 35, Housewife				
6	Muse, Mary E., 68, At Home				
10	Ford, Grace R., 40, Housewife				

GORHAM AVENUE

11	Snyder, Robert M., 27, Accountant				
11	Snyder, Carol A., 26, Housewife				
15	Kirby, Alfred S., 45, Foreman Charlstn				
15	Kirby, Emily A., 42, Housewife Charlstn				
15	Kirby, Robert A., 21, Frame AssemblyChstn				
28	Drown, Alfred L., 45, Port Hoisting Eng.				
28	Drown, Catherine A., 46, Housewife				
34	DeVivo, Chester, 54, Draftsman				
34	DeVivo, Mildred G., 50, Housewife				
34	DeVivo, Ronald G., 23, Student				
42	Braynard, Irving L., 81, Retired				
45	Bagdy, Alexander, 63, Retired				
45	Bagdy, Margaret S., 58, Housewife				
48	LaPointe, Henry W., 54, Metal Lather				
48	LaPointe, Frances, 53, Housewife				
51	Wyman, Reginald C., 58, Sgt. M.D.C.Police				
51	Wyman, Dorothy Q., 48, Housewife				
51	Wyman, Sharon L., 20, Med. Secretary				
52	Hill, Charles E., Sr., 59, Salesman				
52	Hill, Harriet I., 52, Housewife				
61	McCallum, Richard, 52, Sgt. M.D.C.Police				
61	McCallum, Margaret A., 46, Housewife				
61	Walsh, Harold G., 33, U.S.Army				
61	McCallum, Patricia C., 20, Student				
62	Dudek, Joseph J., 39, Mech. Insp.				
62	Dudek, Alice, 36, Housewife				

GOULD STREET

2	Brown, Grace L., 72, Housewife				
2	Brown, Harry E., 74, Retired				
2	Gile, Carol A., 23, Clerk				
2	Gile, Dorothy J., 42, Waitress				
2	Pencille, Dora E., 82, Housewife				
3	Amoroso, Vincent J., 37, Harvard Univ.				
3	Amoroso, Jane M., 48, Housewife				
3	Forrest, Robert A., 53, Machinist				
3	Forrest, Elizabeth F., 46, Housewife				
3	Turner, Donald W., 23, U.S.A.F.				
3	Turner, John S., 28, U.S.A.F.				
4	Hall, Walter D., 26, Enameler			R.I.	
4	Hall, Karen O., 21, Housewife			R.I.	
4	Peters, Leland J., 21, Lab. Tech.			N.J.	
4	Peters, Nancy C., 20, Housewife			N.J.	
5	Marquis, Emile, 45, Baker				
5	Marquis, Eugene A., 21, Baker				
5	Marquis, Kathaleen, 45, Housewife				
6	Tracy, Herbert W., 48, Truckdriver				
6	Tracy, Jane, 74, Housewife				
6	Tracy, Louise A., 46, Housewife				
6	Maglione, Michael, 27, Toolmaker				
6	Maglione, Beatrice G., 27, Housewife				
7	Casey, Albert F., 45, Maint. Mech.				
7	Casey, Catherine A., 43, Housewife				
8	Joyce, Arthur, 56, Box Oper.				
8	Orsillo, Vincent, 32, Builder				
8	Orsillo, Ann, 30, Housewife				
8	Treacy, Elizabeth, 25, Secretary				
8	Treacy, Lillian E., 51, Machine Opr.				
9	Crosby, Henry J.,Kr., 64, Firefighter				
9	Crosby, Ruth M., 53, Bookkeeper				
9	Russell, Eleanor M., 48, Factory Wk.				
10	Grundberg, Donald V., 45, Mech. Eng.				
10	Grundberg, Hylda E., 78, Housewife				
10½	Luce, George R., 24, Cabdriver			Medford	
10½	Luce, Betty A., 24, Housewife			Medford	
11	Vacon, Alexis, 77, Oil Bus.				French
11	Vacon, Rose M., 76, Housewife				French
12	Kelley, James E., 23, Mechanic			Melrose	
12	Kelley, Miriam F., 21, Housewife			Melrose	
14	Casey, Frederick R., 22, Solesetter				
14	Casey, Jannine M., 20, Amer.Mut.			Lynn	
14	Graham, Katherine T., 28, Office Wk.				
14	Graham, Mary A., 69, Housewife				
14	Graham, Rose M., 41, Factory Wk.				
15	Matthews, Gerald R., 52,Machinist				
15	Matthews, Dorothy H., 43, Machine Opr.				
17	Strop, Hans R., 31, Mech. Eng.				Dutch
17	Jeppson, Karen, 77, Retired				
19	Plumer, Harry E., 53, International Paper				
19	Plumer, Mary A., 53, Housewife				
21	Alden, John W., 57, Clerk				
21	Alden, Lillian R., 52, Housewife				
22	Couris, Ernest T., 71, Chef				
22	Couris, Caliope, 71, Housewife				
22	Mahar, Everett L., 53, Retired				
22	Mahar, Mary, 57, News Reporter				
22	Smith, Peter S., 22, Service				
23	Andrews, Robert L., 24, Maintenance				
23	Andrews, Judith E., 21, Insurance				
23	Downes, George P., 44, Firefighter				
23	Downes, Mary N., 36, Housewife				
24	O'Brien, John G., Jr., 56, Retired				
24	O"Brien, Sophie C., 56, Housewife				
26	Gargano, John, 46, Rubber Wk.				
26	Gargano, Marie, 33, Housewife				
26	Sousa, Joseph F., 55, Maintenance				
26	Sousa, Margaret H., 58, Housewife				
26	Secondini, Antonio, 72, Retired				
26	Secondini, Fortunato, 71, At Home				
28	Rafferty, James F., 52, R.R.Police				
28	Rafferty, Lillian M., 50, Housewife				
28	Yianacopolus, Louis, 24, Spray Painter				
28	Yianacopolus, Mary A., 22, Housewife				
30	Foley, Matilda C., 62 Housewife				
30	Jackman,Frank J., 38, Roofing Bus.				
30	Jackman, Barbara A., 33,Cosmetician				
32	Chase, Robert P., 57, Town Empl.				
32	Chase, Robert P., Jr., 20, Town Empl.				
32	Chase, Eleanor D., 44, Tel. Opr.				
34	Lutts, Richard J., 21, Electroplater				Malden
34	Lutts, Leslie J., 20, Housewife				Malden
34	Witter, Albert H., 69, Retired				
34	Witter, Alice M., 62, Housewife				
35	McDonough, Robert W., 40, U.S.Navy				
35	McDonough, William P., 67, Steamfitter				
35	Perry, Robert C., 43, Truckdriver				
35	Perry, Katherine G., 43, Housewife				
36	Comer, Bernard W., 49, Machinist				

No.	Name	Age	Occupation	Residence Last Year	Nat'lty

GOULD STREET (continued)

36 Comer, Agnes M., 42, Housewife
36 Comer, Pauline M., 21, Transitron
38 Jaques, Louis A., 65, Mechanic
38 Jaques, Doris I., 65, Housewife
39 Stosez, Richard J., 26, Restaurant Wk.
39 Stosez, Frances J., 30, Inspector
39 Lamson, Roger W., 50, Teacher
39 Lamson, Minnie M., 91, Housewife
40 Ottariano, Nicholas, 37, Leather Wk.
40 Ottariano, Angelina, 37, Housewife
41 McLaughlin, Raymond H., 29, Shipper
41 McLaughlin, Florenda, 26, Housewife
41 MacDonald, Robert L., 30, Lab. Tech. Winch.
41 MacDonald, Frances A., 27, Houswfe Winch.
43 Anderson, Roy W., 37, Carpenter
43 Anderson, Elizabeth F., 25, Housewife
44 Surette, Paul F., 40, Stereotype
44 Surette, Margaret, 41, Assembler
45 Howes, Alwyne C., 70, Retired
45 Howes, Alice T., 36, Supervisor
45 Howes, Evelyn M., 56, Housewife
45 Kouril, William, 63, Custodian
45 Kouril, Edna M., 54, Teacher
46 Day, Rose C., 48, Bookkeeper
47 Tolman, Herbert W., 71, Accountant
47 Tolman, Helen A., 60, Housewife
47 Young, Martha A., 89, Retired
48 O'Loughlin, Frank J., 79, Retired
48 O'Loughlin, Robert, 53, Social Wk.
48 O'Loughlin, Ada M., 79, At Home
48 Cosgrove, Joseph H., 53, Factory Wk.Smervle
48 Cosgrove, Evelyn F., 53, Housewife Somervle
48A Mercer, Eva M., 61, Housewife
50 Bennison, Arthur E., 36, Lab. Tech.Malden
50 Bennison, Opal M., 34, Housewife Malden
50 Hickman, Kenneth J., 27, Nurse
50 Hickman, Joyce L., 31, Nurse
50 Newhall, Robert M., 42, Govt. Research
50 Newhall, Shirley E., 41, Housewife
51 Robertson, Norman H., 58, Manager
51 Truesdale, Margaret, 73, Housewife
52 Taylor, Maurice H., 66, Chemist
52 Taylor, Gladys A., 57, Housewife
53 Sullivan, John P., 25, Draftsman
53 Sullivan, Kathleen, 54, Housewife
53 Staples, Elizabeth S., 75, At Home Taunton
55 O'Callaghan, Terrance C., 48, Chef
55 Hannon, Nellie F., 70, Housewife
55 O'Callaghan, Marjorie M., 38, Housewife
56 Visocchi, Michael P., 43, Instrument Man
56 Visocchi, Eleanor, 36, Housewife
57 Barrows, Robert C., 53, Engraver
57 Barrows, Rosalie E., 51, Housewife
59 Surette, John F., 80, Retired
59 Surette, Phillip L., 68, State Empl.

GOVERNOR ROAD

12 Denison, Jack E., 36, Flight Eng. L.I.
12 Denison, Mary J., Housewife L.I.
20 Russell, Thomas J., 44, P.O.Superv.
20 Russell, Dorothy E., 43, Housewife
24 Cameron, Ralph H., 53, Gen. Mngr.
24 Cameron, Attacara, 80, At Home
24 Cameron, Sara E., 48, Housewife
25 Sereda, John, 40, Roadman
25 Sereda, Cecilia A., 40, Housewife
34 Olson, Walter C., 67, Vice-pres.
34 Olson, Dorothy P., 34, Accountant
35 Damery, Earl T., 50, Supervisor N.Reading
35 Damery, Richard E., 22, Pub.Rel. N.Reading
35 Damery, Leona M., 45, Housewife N.Reading
41 McLeod, Nelson T., 64, Fleet Supt.
41 McLeod, Alice L., 63, Housewife
46 Osgood, Endecott, 43, Plant Supt.
46 Osgood, Helen B., 42, Housewife
47 Ginivan, Harold G., 34, Laborer
47 Ginivan, William J., 79, Retired
47 Ginivan, Anne, 32, Housewife
47 Ginivan, Marion L., 70, Housewife
47 Grant, Bessie, 66, Matron
52 Farrell, Richard J., 29, Gas Sta.Owner
52 Farrell, Phyllis A., 26, Housewife
53 Foley, George E., 41, Stagehand
53 Foley, Margaret A., 41, Housewife
54 Mathewson, Ralph, 60, Printer
54 Mathewson, Dorothy, 56, Housewife
65 Christopher, John H., 51, Salesman
65 Christopher, Diane E., 41, Fashion Designer
66 Harding, Sherman F., 55, Bindery Supt.

GOVERNOR ROAD (continued)

66 Harding, Mary C., 55, Housewife
67 Patton, George C., Jr., 58, Dist. Mngr.
67 Patton, Evelyn A., 53, Housewife
69 Hannaford, Bertram E., 50, Painter Contr.
69 Hannaford, Edna F., 52, Housewife
71 DelTergo, Frank, 44, Electr.Truckdriver
71 DelTergo, Helen M., 42, Housewife
73 Quinn, Lawrence J., 60, Shipper
73 Quinn, Florence G., 56, Housewife
90 Carney, Philip J., 36, Salesman
90 Carney, Dolores M., 30, Housewife
95 Denault, Arthur E., 50, Truckdriver
95 Denault, Alesia R., 51, Secretary
96 Hooper, Warren G., 44, Salesman
96 Hooper, Constance A., 41, Housewife
103 DelNinno, Edward V., 33, Gas Sta.Owner
103 DelNinno, Evelyn, 28, Housewife
104 Vatcher, Warren W., 43, Project Eng.
104 McCarthy, Josephine G., 70, At Home
104 Vatcher, H. Frances, 44, Housewife

GRACEWOOD ROAD

3 Doyle, Catherine, 71, Housewife
4 Mackay, Elsie F., 63, Housewife
4 Hardy, Anita, 58, Supervisor Roslindale
5 Mueller, Victor A., 37, Engineer
5 Mueller, Claire M., 34, Housewife
6 Carobinne, Rosa, 46, Shoeworker
6 Carobinne, Antonia, 49, Shoeworker
8 Moulton, George, 58, Papercutter
8 Moulton, Margaret, 60, Housewife
10 Mason, Donald C., 61, Shoecutter
10 Mason, Helen L., 54, Bookkeeper
11 Bonica, Stephen, 48, Florist
11 Bonica, Anita, 44, Housewife
12 Conley, Leo J., 37, Engineer
12 Conley, Marjorie A., 32,Housewife

GRANDVIEW AVENUE

13 Frenzo, Fred, 32, Construction
13 Frenzo, Lena M., 56, Housewife
13 Frenzo, Palma, 29, Housewife

GRANT STREET

4 Densmore, Robert C., 74, Retired
4 Densmore, Effie M., 76, Housewife
5 Duonolo, Clement A., 38, Benchwork
5 Duonolo, Mary E., 38, Housewife
6 Hickey, John J., Sr., 53, Supervisor
6 Hickey, Vera T., 48, Nurse
7 Crane, Maurice F., 58, Asst. Foreman
7 Crane, Irene E., 55, Office Wk.
8 Phelan, Jeremiah L., 44, Salesman
8 Phelan, Mary A., 36, Housewife
10 Stoumbelis, Harry, 69, Retired
10 Stoumbelis, Anna, 66, Housewife
10 Stoumbelis, Hermione, 36, Secretary
10 Stoumbelis, Themis, 34, Director
12 SanAngelo, Nicholas J., 47, Meatcutter
12 SanAngelo, Dorothy M., 43, Star Market
14 Meehan, John F., Sr., 51, Salesman
14 Meehan, John F., Jr., 29, Salesman
14 Meehan, Aldine M., 54, Housewife
16 Smith, Herbert L., 31, Manager
16 Smith, Bridget A., 32, Housewife
17 Vetromile, Robert, 55, Insurance
17 Vetromile, Mary M., 51, Housewife
19 Gaudioso, Leonard, 40, Truckdriver
19 Gaudioso, Genevieve, 38, Housewife
20 Davey, John P., 57, Asst.Postmaster
20 Davey, Virginia C., 51, Housewife
22 Flynn, Joseph B., 63, Hood's
22 Flynn, Viola C., 59, Housewife

GREEN STREET

12 Clark, Ashton R., 45, Accountant
12 Clark, Edith C., 82, Housewife
12 Clark, Jean A., 44, Housewife
15 Sweetser, Roger, 42, Engineer
15 Sweetser, Donald A., 20, Raytheon
15 Sweetser, Marion, 42, Housewife
22 Flynn, John F., 53, U.S.Govt.
22 Flynn, Esther P., 51, Housewife
30 Ritchie, Clarence W., 60, Supervisor
30 Ritchie, Helen I., 55, Hairdresser
34 Gross, Earl H., Sr., 67, Auto Manager

No.	Name	Age	Occupation	Residence Last Year	Nat'lty

GREEN STREET (continued)

34	Gross, Lucy,	65,	Housewife		
37	Montague, Kathleen G.,	56,	Prac. Nurse		
45	Kinsley, H. Stanley,	66,	Accountant		
45	Kinsley, Helen B.,	65,	Housewife		
53	Reed, Warren,	43,	Chem. Eng.		
53	Reed, Beverly L.,	40,	Housewife		
62	Owen, Randolph J.,	61,	Prod. Mngr.		
62	Owen, Miriam I.,	51,	Clerk		
65	Nelson, Harold W.,	44,	Supervisor		
65	Nelson, Pearl M.,	45,	Housewife		
71	Marchant, Donald F.,	37,	Technician		
71	Marchant, Mary K.,	35,	Housewife		
74	Farrar, Alden G.,	59,	Bank Teller		
74	Farrar, Wilma R.,	55,	Office Clerk		
81	Barney, Carolyn A.,	27,	Housewife		
81	Barney, C. David, Jr.,	28,	Service		
81	Barney, Ella N.,	51,	Housewife		
82	Scalley, John H.,	35,	Salesman		
82	Scalley, Audrey W.,	31,	Housewife		
84	Nickerson, Paul H.,	28,	Draftsman		
84	Nickerson, Virginia L.,	28,	Housewife		
86	Nickerson, Harry E.,	75,	Retired	N.H.	
86	Nickerson, Carrie W.,	76,	Hswfe	N.H.	
95	Parsons, George, Jr.,	37,	Salesman		
95	Parsons, Doris,	34,	Housewife		
97	Crooker, Robert B.,	35,	Gas Sta.		
97	Crooker, Elaine,	35,	Housewife		
100	Meuse, Samuel E.,	61,	Wakefield Bearing		
100	Meuse, Amelia,	59,	Housewife		
102	Worth, Hayden G.,	41,	Engineer		
102	Worth, Yvonne C.,	39,	Shoeworker		
105	Griffith, John,	51,	Painter		
105	Griffith, Margaret A.,	54,	Housewife		
113	Maguire, Philip P.,	46,	Navy Yard		
113	Maguire, Mary E.,	42,	Housewife		
113	Bond, Dorothy J.,	32,	Housewife		
118	Rees, James C.,	39,	Salesman		
118	Rees, Mary V.,	38,	Housewife		
135	Thompson, Donald W.,	22,	Bookkeeper		
135	Thompson, Mary,	21,	Clerk		
135	Wood, Bertha M.,	85,	Housewife		
146	Anderson, Frank W.,	67,	Retired		
146	Anderson, Celeste M.,	65,	Housewife		
150	Leith, Henry B.,	65,	Govt. Service		
150	Leith, Richard,	24,	Musician		
150	Leith, Robert B.,	22,	Student		
150	Leith, Diane J.,	23,	Secretary		
150	Leith, Dorothy M.,	49,	Housewife		
151	Daggett, Philip I.,	43,	Sheetmetal Wk.		
151	Daggett, Shirley R.,	40,	Housewife		
158	Bowen, Nelson A.,	53,	Machinist		
158	Bowen, Muriel D.,	47,	Housewife		
164	Manning, Lloyd G.,	48,	Welder		
164	Manning, Hazel B.,	46,	Housewife		
165	Beeson, Roland D.,	48,	Gas Sta.Att.		
165	Beeson, Rose M.,	47,	Housewife		
R165	Hudson, Robert H.,	49,	Machinist		
R165	Hudson, Robert H.,Jr.,	22,	Plumbers Hlpr.		
R165	Hudson, Mary S.,	43,	Housewife		
R165	Lawn, Mary,	72,	At Home		
165	Munro, Neil A.,	46,	Mechanic		
165	Munro, Anne C.,	42,	Housewife		
172	Scammon, Lawrence W.,	56,	Ins. Actuary		
172	Scammon, Ora M.,	57,	Housewife		
215	Haines, Royal V.,	23,	Truckdriver	N.Y.	
215	Weber, Joseph V.,	42,	Purch.Repr.	N.Y.	
215	Weber, Celeste M.,	44,	Housewife	N.Y.	
218	Phelan, Woodrow,	46,	Teacher		
218	Phelan, Virginia R.,	42,	Piano Teacher		
219	Athanas, Marie E.,	28,	Housewife		
221	Brumfield, Orlando L.,	56,	Bus Opr.		
221	Brumfield, Florence R.,	57,	Supervisor		
221	Brumfield, Nancy E.,	22,	Secretary		
222	Bradley, Douglas M.,	30,	Carpenter	Winthrp	
222	Bradley, Carmella I.,	30,	Housewfe	Winthrp	
226	Citrani, Anthony S.,	29,	Carpenter	Malden	
226	Citrani, Rosemarie,	28,	Housewife	Malden	
232	Winn, Charles G.,	75,	Retired		
232	Winn, Garland B.,	48,	General Foreman		
232	Winn, Josephine M.,	46,	Housewife		
233	Melanson, Philip E.,	44,	N.E.Tel&Tel		
233	Melanson, Ruth M.,	44,	Housewife		
235	Gould, Earle T.,	46,	Boxmaker		
235	Gould, Cornelia W.,	44,	Housewife		
237	Gallagher, William J.,	34,	Maint.	Wakefield	
237	Gallagher, Dorothy V.,	32,	Housewfe	Wakefld	
239	Parks, Hugh M.,	43,	Electr.Maint.		
239	Parks, Rosamond K.,	37,	Housewife		
243	Collamore, Maude M.,	76,	House lfe		
244	Freaney, John P.,	44,	Edison Co.		

GREEN STREET (continued)

244	Freaney, Cecilia,	73,	Housewife		
244	Freaney, Patricia,	36,	Office Wk.		
250	Hennessy, Lawrence J.,	41,	Supervisor		
250	Hennessy, Rosemary C.,	39,	Housewife		
256	Masiello, Anthony,	61,	Janitor		
256	Nasella, Henry J.,	36,	Presser		
256	Nasella, Jeanne,	36,	Housewife		
269	Willey, Kenneth,	37,	Retired		
269	Willey, Barbara L.,	30,	Housewife		
278	Phelps, William P.,	48,	Sheetmetal Wk.		
278	Phelps, Edna B.,	56,	Housewife		
280	Wells, Ernest,	61,	Truckdriver		
280	Wells, Robert E.,	28,	Technician		
280	Wells, Evelyn M.,	30,	Secretary		
280	Wells, Margaret M.,	61,	Housewife		
296	Bannon, Walter O.,	37,	Electrician		
296	Bannon, Kathleen N.,	35,	Tech. Writer		
304	Nicholson, Robert,	38,	Salesman		
304	Nicholson, Patricia,	27,	Housewife		
306	Antonuccio, Frank R.,	31,	Sales Repr.		
306	Antonuccio, Rose G.,	28,	Housewife		
307	Anderson, Marshall E.,	42,	Sunoco Gas Co.		
307	Anderson, Anna E.,	45,	Housewife		
309	Saleme, Salvatore A.,	38,	Pharmacist		
309	Saleme, Orlinda E.,	30,	Housewife		
311	Freeman, Zussman,	45,	Consultant		
311	Freeman, Lola M.,	42,	Housewife		
312	Geishecker, G. Grayce,	55,	Housewife		
319	Anderson, John I.,	74,	Machinist		
319	Anderson, Alma O.,	69,	Housewife		
320	Connell, Joseph J.,	63,	Maintenance		
320	Connell, Eva M.,	57,	Clerk		
323	Elliott, Richard,	36,	Salesman		
323	Elliott, Muriel,	31,	Housewife		
327	Liggiero, Edward,	50,	Machine Opr.		
327	Liggiero, Josephine,	49,	Housewife		
328	Lowe, Charles H.,	55,	Spice Miller		
328	Lowe, Elva M.,	52,	Clerk		
333	Grose, Ansel B.,	27,	Electrician		
333	Grose, Marilyn E.,	24,	Reg. Nurse		

GREENVIEW ROAD

4	Juffre, George A.,	36,	Linotype Opr.		
4	Juffre, Marilyn,	28,	Housewife		
5	Pinciaro, Eusibio,	49,	Laborer		
5	Pinciaro, Phyllis M.,	43,	Housewife		
6	Thomson, John W.,	55,	Machinist		
6	Thomson, Lila M.,	53,	Housewife		
7	DiMinico, Gerald J.,	26,	Engineer		
7	DiMinico, Mary C.,	26,	Housewife		
8	Rizzeri, Peter D.,	38,	Contractor		
8	Rizzeri, Kathleen E.,	37,	Housewife		
9	Schiavone, Dominick,	46,	Self Empl.		
9	Schiavone, Dominica P.,	46,	Dressmaker		
9	Schiavone, Rosalie,	21,	Secretary		
11	DiMarzo, Vincent M.,	34,	Printer		
11	DiMarzo, Patricia,	31,	Housewife		
15	Mazzola, Joseph B.,	42,	Presser	Medford	
15	Mazzola, Phyllis,	42,	Stitcher	Medford	
19	Der, Henry G.,	40,	Engineer		
19	Der, Grace S.,	40,	Housewife		

GREENWAY CIRCLE

1	Zuk, Stanley W.,	41,	Upholsterer	Camb.	
1	Zuk, Loretta C.,	39,	Clerk	Camb.	
3	Harriman, Joanne B.,	33,	Teacher		
3	Pelton, Winslow L.,	64,	Factory Wk.		
3	Pelton, Ada M.,	58,	Housewife		
5	Flynn, Richard A.,	37,	Tel. Inst.		
5	Flynn, Helen A.,	36,	Housewife		
6	Bradford, Thomas R.,	34,	Salesman		
6	Bradford, Frances A.,	37,	Housewife		
6	Murphy, Frances M.,	77,	At Home		
7	Paraskevas, Anastasios J.,	42,	Lab. Tech.		
7	Paraskevas, Sophie,	36,	Housewife		
9	West, Earle W.,	41,	Loco. Eng.		
9	Donnelly, Margaret T.,	64,	At Home		
9	West, Marguerite D.,	36,	Housewife		
10	Reagan, Andrew J., Jr.,	43,	N.E.Tel&Tel		
10	Reagan, Edna L.,	40,	Housewife		
11	McCarthy, William H.,	38,	Draftsman		
11	McCarthy, Jean I.,	35,	Housewife		
14	Salamoff, Robert L.,	38,	Com. Art		
14	Salamoff, Dorothy,	34,	Housewife		
15	Egan, John J.,	41,	Supervisor		
15	Egan, Eva M.,	40,	Housewife		
16	Warren, Joseph W.,	32,	Unempl.		
16	Warren, Roseann,	30,	Housewife		

No.	Name	Age	Occupation	Residence Last Year	Nat'lty

GREENWAY CIRCLE (continued)

17 Davis, Charles L., 67, Clerk
17 Hanna, Ruth C., 61, Typist
17 Duchemin, Percy E., 77, Retired
17 Barker, Mildred W., 51, Dept.Mngr.
19 Haley, William R., 38, Designer
19 Haley, C. Frances C., 37, Housewife
21 O'Keefe, Thomas P., 40, Corp. Sec.
21 O'Keefe, Mary L., 37, Housewife

GRAYSTONE ROAD

2 Longo, Paul H., 31, Contracting
2 Longo, Robert J., 33, Laborer
2 Longo, Hazel C., 55, Housewife
2 Longo, Zella M., 32, Housewife
8 Gange, Anthony A., 38, Builder
8 Gange, Paula, 39, Housewife
9 Doucette, Mary T., 39, Clerk
11 Cassinello, Sylvio J., 46, Mechanic
11 Cassinello, Helen M., 44, Housewife

HALL ROAD

Hall, Robert A., 50, Retired
Hall, Mary E., 48, Housewife

HAMPTON ROAD

1 Keleher, Edwin J., 32, Engineer Brighton
1 Keleher, Elaine F., 32, Housewife Brighton
3 Bennett, Nellie R., 82, At Home
3 Martelle, Florence E.,,60, At Home
4 Bethune, James S., 61, Asst. Mngr.
4 Bethune, Thelma, 63, Housewife
5 Klane, Charles H., 36, Elec. Eng.
5 Klane, Edith, 34, Housewife
6 Kendall, Russell I., 51, Supervisor
6 Kendall, Dorothy S., 46, Housewife
6 Kendall, Donna L., 21, Secretary
7 Robbins, Elizabeth B., 44, Housewife
8 Ciro, Peter S., 48, Designer
8 Ciro, Lena, 40, Housewife

HANCOCK STREET

2 Peoples, Robert A., 54, Truckdriver
2 Peoples, Martha H., 52, Housewife
7 Lawson, George E., 54, Saw Filer
7 Lawson, Inez, 48, Shoeworker
9 Kelly, Daniel E., 46, R.R.Ex.
9 Kelly, Mary, 45, Housewife
10 Kean, Thomas V., Jr., 35, Draftsman
10 Kean, Shirley, 35, Housewife
14 Potter, Mary T., 74, Housewife
30 Carbonello, Edward, 30, Insubance
30 Carbonello, Rita, 24, Housewife
30 Zammuto, Frank, 33, Chauffeur
30 Zammuto, Mary, 32, Housewife
33 Goudey, Mabel A., 68, Housewife
35 Watts, Robert R., 51, Buyer
35 Watts, Florence M., 52, Housewife
42 Perrin, Donald L., 45, Milkman
42 Perrin, Betty J., 37, Housewife
42 Sweet, Herbert A., Sr., 60, Clerk
42 Sweet, Marion C., 63, Housewife
43 Delano, Earl H., 57, Truckdriver Can.
43 Delano, Margaret, 56, Housewife Can.
43 Eaton, Charles C., 37, Oil Burner
43 Eaton, Dorothy E., 35, Housewife
48 Pacious, Donald, 36, Metal Wk.
48 Pacious, Anna, 31, Housewife
48 Whynaught, Gordon L., 60, Sales Mngr.
48 Whynaught, Beatrice E., 62, Housewife
51 Chick, Edward M., 80, Shoeworker
51 Hutcheson, Donald L., 28, Jordan Marsh
51 Hutcheson, Donald M., 53, Clerk
51 Hutcheson, Alice G., 53, Tel. Opr.
52 Cherry, Richard E., Jr., 75, Painter
52 Cherry, Ada H., 77, Housewife
56 Ferguson, Andrew C., 69, Retired
56 Ferguson, Katherine B., 66, Housewife
57 James, Alvin L., 55, Teacher
57 James, Ruth B., 50, Clerical
58 Schwab, Gertrude I., 74, Housewife
58 Smith, Albert F., Jr., 34, Salesman
58 Smith, Helen L., 33, Housewife
65 DelGrosso, Ralph A., 50, Milkman
65 O'Melia, John J., 29, Atlantic Gel.
65 DelGrosso, Marion L., 45, Housewife
66 Danna, Salvatore J., 53, Repairman

HANCOCK STREET (continued)

66 Danna, Anna M., 55, Housewife
71 Milio, Michael E., 40, Presser
71 Milio, Emma R., 40, Transitron
71 Rolli, Ugo M., 60, Tailor
71 Rolli, Adelene, 51, Housewife
72 Smyth, Annie E., 72, Retired
76 Mahoney, James F., Sr., 57, Guard
76 Mahoney, William, 21, Cabdriver
76 Byrne, Dorothy E., 33, Dancing Teacher
76 Mahoney, Lulu A., 55, Transitron
77 Summons, Thomas H., 38, Carpenter
77 Summons, Maxine, 35, Housewife
79 Pearce, Wilson C., 32, Machine Opr.
79 Pearce, Mildred, 30, Housewife
79 Salucco, Caroline, 53, Ward Server
80 Howes, Hobart C., 47, Foreman
80 Howes, Ethel W., 47, Housewife
81 Yancey, Luther F., 75, Retired
81 Yancey, Robert N., 46, Painter
81 Yancey, Mary D., 45, Housewife
82 Cisewski, Karl-Heinz, 37, Branch Mngr.
82 Cisewski, Angelika, 34, Housewife
82 Dulong, Frederick J., 43, U.S.Army
82 Dulong, Margot E., 43, Housewife
82 Sussmilch, Berta, 66, Housewife
86 Gudzevich, Lawrence M., 49, Laborer
86 Gudzevich, Beatrice E., 41, Housewife
88 Lamb, Robert B., 27, Laster
88 Lamb, Lorraine, 28, Housewife
88A Veskovic, Milos, 39, Carpenter Yugo-Slav
88A Veskovic, Ingsborg, 27, Hswfe German
96 Gebow, Arthur H., 48, Gas Sta.
96 Gebow, Dorothy M., 49, Prac. Nurse
96 Martin, Charlene, 21, Hospital Tech.
100 Meuse, Lawrence U., 33, Plasterer
100 Meuse, Mary, 28, Housewife
102 Meuse, Ernest W., 57, R.R.Fireman
102 Meuse, Mildred A., 56, Housewife
103 Roberts, Leslie E., 42, Truckdriver
103 Roberts, Barbara L., 21, Clerk
103 Roberts, Marjorie E., 41, Transitron
104 Breen, Henry J., 51, At Home
104 Breen, U. Rosemary, 43, Housewife
104 Scullin, John, 29, Dept. Mngr.
104 Scullin, Mildred, 29, Housewife
107 Costello, Thomas F., 61,Govt. Exped.
107 Magrath, Winifred M., 65, Housewife
108 Fossey, Gilbert L., 36, Machinst
108 Fossey, Nancy J., 34, Housewife
128 Currin, Gordon F., 23, Student
128 Currin, Anna P., 23, Housewife
128 Marchio, Nicholas, 49, Col. Inn
128 Marchio, Edith, 39, Housewife
134 Qualter, Elizabeth S., 75, Housewife
134 Qualter, Gertrude G., 36, Secretary
136 Keating, John F., 45, Office Mngr.
136 Keating, Elizabeth Q., 40, Housewife
138 Bizdikian, Ohannes, 51, Elevator Opr.
138 Bizdikian, Yepima, 59, Trimmer
138 Perkins, Dorothy J., 20,Secretary
138 Perkins, Alta M., 41, Teacher
138 Stevens, Esther M., Retired
142 Torrey, Amy C., 49, Sto.Animal Hosp.
144 Ceaser, George D., 20, Shoeworker N.Reading
149 Doucette, Andrew J., 70, Machine Opr.
149 Dow, Francis J., 46, Electronics Calif.
149 Flaherty, Wilfred, 61, Unempl.
149 Hilton, Harold, 28, Cuber
149 Hilton, Florence, 24, Housewife
149 Tamburrini, Angelina T., 52, Housewife
149 Tamburrini, Phyllis, 23, Shoeworker
149 McCoy, Stanley A., 23, Inter. Decorator
149 Parsons, Roy L., 64, Maintenance Me.
149 Parsons, Richard, 20, Student S.Lancaster
149 Parsons, Christine, 56, Nurse Me.
149 Tracy, Scott C., 67, Retired
166 Campbell, Eugene, 36, Tool Wk.
166 Freeman, Roger, 24, Alum.Siding Arlington
166 Freeman, Patricia, 25, Housewife Arlington
166 Sayabalian, Hagop, 32, Auto Mech. Somerville
166 Sayabalian, Marjorie, 30, Sectry. Somerville
167 Fournier, Arthur, 37, Metalsmith Winch.
167 Fournier, Constance M., 39, Housewfe Winch.
167 Tedesco, Charles A., 67, Retired
167 Tedesco, Mary M., 59, Housewife
172 Larson, Thomas D., 26, Elec.Tech. Reading
172 Larson, Marie A., 27, Housewife Ill. Eng
173 Corson, Carrie M., 92, At Home
173 Roberts, Dorothea H., 54, At Home
174 Gove, Peter R., 24, Banker Billerica

No.	Name	Age	Occupation	Residence Last Year	Nat'lty

HANCOCK STREET (continued)

174	Gove, Myra C.,	24,	Housewife	Billerica	
178	Maguire, Frank J.,	72,	Retired		
178	Maguire, William H.,	41,	Receiver		
179	Bowser, Grace P.,	71,	Librarian		
179	Patten, William H.,	86,	Retired		
180	Kozak, Milton H.,	31,	Manager		
180	Kozak, Catherine M.,	28,	Bookkeeper		
198	Hanson, Donald W.,	39,	Attorney		
198	Hanson, Marjorie R.,	35,	Housewife		
205	Stinson, David J.,	22,	Student		
205	Stinson, Joseph,	51,	Chemist		
205	Stinson, Dorothy M.,	47,	Nurse		
206	D'Entremont, Peter C.,	34,	Electronics		
206	D'Entremont, Teresa,	34,	Housewife		
208	McKinnon, Ronald F.,	43,	Opr. Mngr.		
208	Holden, Ruth E.,	60,	Stitcher		
208	McKinnon, Barbara R.,	41,	Housewife		
209	McLaughlin, Frederick L.,	74,	Retired		
209	Devlin, Katherine A.,	81,	Retired		
209	McLaughlin, Helen D.,	71,	Housewife		
210	Geremonte, Salvatore,	70,	Retired		
210	Geremonte, Stella,	61,	Housewife		
212	Petknowski, Joseph,	39,	Draftsman	Arlingtn	
212	Petknowski, Maria,	30,	Housewife	Arlingtn	
214	McGinness, Joseph,	42,	Painter		
214	McGinness, Helen,	35,	Housewife		
215	Bonfanti, Frank P.,	37,	Engineer		
215	Weygand, Diane,	22,	Student		
215	Bonfanti, Dolly E.,	43,	Housewife		
216	Smith, John E.,	54,	Atlantic Gel.		
216	Smith, Elizabeth,	77,	Housekeeper		
218	Cogan, George F.,	60,	Raytheon		
218	Cogan, Sarah C.,	59,	Housewife		
219	Cannarozzo, Joseph N.,	45,	Public Acct.		
219	Cannarozzo, Jennie,	43,	Dressmaker		
220	Cogan, George Jr.,	38,	Teacher		
220	Cogan, Dorothy J.,	36,	Housewife		
227	Barrett, Thomas M.,	47,	Elec. Eng.		
227	Barrett, Barbara,	42,	Housewife		
230	Girard, James L.,	59,	Engineer		
230	Girard, Mabel A.,	55,	Nurse		
230	Medler, Carroll E.,	42,	Electrician		
230	Medler, Louise T.,	36,	Housewife		
230	Pratt, Bertha H.,	79,	Nurse		
232	Cafasso, Carmen,	28,	Stock Broker		
232	Cafasso, Audrey,	26,	Housewife		
232	Hamilton, Martin,	31,	Meatcutter	Somervle	
232	Hamilton, Lorraine,	31,	Housewife	Somervle	
235	Paradiso, Albert W.,	36,	Hoisting Eng.		
235	Paradiso, Constance,	32,	Housewife		
236	Heinlein, Robert N.,	35,	Engineer		
236	Heinlein, Elizab th M.,	33,	Housewife		
239	English, James L.,	46,	Electrician		
239	English, Patricia M.,	38,	Housewife		

HANFORD ROAD

1	Woolf, Robert F.,	34,	Engineer		
1	Woolf, Betsey W.,	31,	Housewife		
3	Mangano, Frank J.,	32,	Electrician		
3	Mangano, Gloria A.,	33,	Housewife		
5	Fitzpatrick, Francis J.,	36,	Accountant		
5	Fitzpatrick, Doris M.,	37,	Housewife		
5	Foley, Anna M.,	58,	Nurse's Aide		
5	Foley, Margaret E.,	28,	Clerk		
7	Roy, Raymond E.,	40,	Airline Pilot		
7	Roy, Catherine M.,	37,	Housewife		
9	Horne, Merton D.,	40,	Supervisor		
9	Horne, Mary L.,	37,	Housewife		
11	Buckley, Louis E.,	40,	U.S.Govt.		
11	Buckley, Ann F.,	36,	Housewife		
12	Warren, Ralph W.,	30,	Mechanic		
12	Warren, Margaret A.,	31,	Housewife		
15	Woods, Paul,	48,	Salesman		
15	Woods, Flora M.,	44,	Housewife		
16	Maurer, Louis,	78,	Retired		
16	Sutula, Albert,	54,	School Princ.		
16	Sutula, Florence M.,	50,	Teacher		
18	Sweeney, Lawrence,	31,	Physician		
18	Sweeney, Jacqueline,	27,	Housewife		
19	Mello, William T.,	46,	Asst. Superv.		
19	Mello, Cidaliza S.,	45,	Housewife		
20	Hart, Daniel H.,	28,	U.S.Navy		
20	Hart, Claire B.,	28,	Housewife		
21	Selander, Herbert A.,	32,	Engineer		
21	Selander, Katherine,	33,	Housewife		
22	Finnerty, William E.,	46,	P.O.Empl.	Boston	
22	Finnerty, Rita M.,	38,	Auditor	Boston	
22	Holmes, Roy F.,	67,	Retired	Camb.	
22	Holmes, Margaret T.,	71,	Houswfe	Camb.	

HANFORD ROAD (continued)

22	Holmes, Virginia M.,	32,	Cost Est.	Camb.	
23	Bourque, William H.,	35,	Retail Store Mngr.		
23	Bourque, Helen T.,	33,	Housewife		
24	Toomy, James S.,	33,	Salesman	Malden	
24	Toomy, Malvina A.,	32,	Housewife	Malden	
25	Doonan, Hugh J.,	35,	Accountant		
25	Doonan, Marie C.,	27,	Housewife		
26	Colucci, Armando,	33,	Hair Stylst	Winch.	
26	Calucci, Ida S.,	33,	Housewife	Winch.	
27	Immerman, David L.,	28,	Engineer		
27	Immerman, Jo Ann,	27,	Housewife		
29	Beasley, Philip L.,	51,	Machinist		
29	Beasley, Margaret T.,	48,	Housewife		
29	Beasley, Sheila C.,	20,	Secretary		
29	Berry, Margaret T.,	81,	At Home	Wakefield	

HARRISON STREETT

1	Garcia, John W.,	62,	Electrician		
1	Garcia, Evelyn M. L.,	67,	Housewife		
2	Beninati, Anthony J.,	29,	Machinist		
2	Beninati, Virginia H.,	27,	Housewife		
3	McLaughlin, Kathryn,	32,	Clerk		
3	Nutting, Louise I.,	64,	Retired		
5	VanEtten, Frank H.,	76,	Retired		
5	VanEtten, Margaret E.,	76,	Housewife		
6	Cranston, Charles F.,	60,	Bank Superv.		
6	Cranston, Ruth F..,		Housewife		
6	Morrison, Jane P.,	47,	Housewife		
7	Pauly, James M.,	34,	Bank Teller		
7	Pauly, Marcia C.,	34,	Housewife		
8	Harris, Kendall B.,	54,	Foreman		
8	Harris, Kendall, Jr.,	32,	U.S.Navy		
8	Harris, Lula F.,	54,	Housewife		
9	Reilly, Charles A.,	59,	Gas Sta.	Att.	
9	Reilly, Charles A., Jr.,	33,	Gas Sta.	Att.	
9	Reilly, Florence M.,	55,	Housewife		
9	Reilly, Jeanette M.,	31,	Housewife		
10	Campbell, Angus,	64,	Instrument Maker		
10	Campbell, Emma J.,	45,	Housewife		
10	Hurley, Mary A.,	74,	Companion Nurse		
11	Trotta, Aniello A.,	33,	Foreman		
11	Trotta, Margaret F.,	37,	Housewife		
12	Baylies, John C.,	46,	Wholesale Dist.		
12	Baylies, Evangeline,	43,	Housewife		
13	Higgins, Edward F.,	36,	Planning	Malden	
13	Higgins, Eleanor M.,	34,	Housewife	Malden	
14	McGinn, Charles J.,	46,	Steamship Clerk		
14	McGinn, Doris J.,	32,	Housewife		
15	Bliss, Charles H.,	54,	Manager		
15	Bliss, Jay W.,	30,	Student		
15	Bliss, Marion,	45,	Housewife		
15	Moore, Chester M.,	85,	Retired		
17	Buron, Harry A.,	69,	Retired		
17	Mroz, Edmund A. J.,	42,	Consult.Chem.Eng.		
17	Mroz, Ann G.,	41,	Housewife		
19	Davis, Homer W.,	80,	Philatelist		
19	Davis, Jennie,	80,	Housewife		
19	Peck, Kathleen G.,	83,	Retired		
23	MacDonald, Leroy E.,	40,	Tool & Diemaker		
23	MacDonald, Ruth B.,	39,	Housewife		
27	Haseltine, Stephen 3rd,	24,	U.S.Army		
27	Haseltine, Stephen,	51,	Civil Eng.		
27	Haseltine, Mildred C.,	52,	Housewife		
29	O'Keefe, Geraldine C.,	20,	Housewife	Medford	
29	Mitchell, Albert A.,	34,	Machinist		
29	Mitchell, Regina J.,	32,	Housewife		
31	D'Entremont, Emile J.,	46,	Mechanic Hlpr.		
31	D'Entremont, Phyllis P.,	45,	Nurse		
31	Kenney, Robert G.,	30,	Research Lab.		
31	Kenney, Elsie C.,	26,	Housewife		
41	MacGregor, Beth G.,	38,	Teacher		
41	MacGregor, Maude H.,	67,	Housewife		

HERSAM STREET

6B	Mattos, Manuel,	61,	Pipefitter		
6B	Mattos, Mary,	53,	Housewife		
8	Surette, Mary D.,	63,	Housewife		
8	Sweet, Collin,	38,	Textile Spreader		
8	Surette, Joseph S.,	66,	Retired		
8	Sweet, Gertrude J.,	32,	Housewife		
9	Flaherty, Everett L.,	43,	Town Empl.		
9	Kaneary, Thomas M.,	41,	Salesman		Can.
9	Kaneary, Bernice M.,	40,	Housewife		Can.
10	Kehoe, John C.,	57,	At Home		
10	Kehoe, Frances,	57,	Transitron		
10	Kehoe, Kathleen B.,	42,	Hostess		
11	Coleman, Richard J.,	56,	Chauffeur		
11	Coleman, Dorothy V.,	56,	Housewife		

No.	Name	Age	Occupation	Residence Last Year	Nat'lty
	HERSAM STREET (continued)				
11	Fitzpatrick, James F., 64, Retired				
11	McKenna, John M., 59, At Home				
11	Fitzpatrick, Helen E., 56, Housewife				
12	Arria, Anthony, 35, Spec.Del.Messenger				
12	Arria, Josephine, 37, Housewife				
12	Citrano, Alphonso, 38, Presser				
12	Mahoney, Thomas, 37, Meatcutter				
12	Mahoney, Aphrodite, 35, Housewife				
13	Burge, Edward J., 72, Carpenter				
13	Burge, Alice G., 64, Housewife				Can.
13	O'Brien, Harold, 44, Truckdriver				
13	O'Brien, Rebecca, 41, Gen. Elec.				
15	Thompson, James W., 29, Clergyman			Malden	
15	Thompson, Jean A., 25, Housewife			Malden	
16	Fougere, James B., 55, Foreman				
16	Fougere, James J., 32, Prescott Fuel Co.				
16	Fougere, Joseph, 31, Service				
16	Fougere, Joan L., 29, Housewife				
16	Fougere, Mary B., 52, Housewife				
17	Richardson, Gladyes H., 37, Housewife				
17	Fink, Earl R., 57, Contractor				
17	Fink, Elsie H., 57, Housewife				
18	Buck, Raymond P., 55, Assembler				
18	Buck, Ethel M., 55, Housewife				
18	Prokopowich, Lucien R., 30, U.S.Army				
18	Prokopowich, Janet A., 30, Housewife				
20	Bruno, Vincent A., 47, Steamfitter				
20	Bruno, Vincent S., 24, Draftsman				
20	Bruno, Mary, 46, Housewife				
20	Carbonneau, Emile, 46, Laundry Wk.				
20	Johnson, Raymond, 46, Machinist				
20	Torian, Harry, 66, Shoeworker				
21	Marriott, Percy G., 64, Retired				
21	Marriott, Lillian H., 51, Housewife				
24	Downes, Harold N., 66, Govt. Inspec.				
	HIGH STREET				
4	Nazarian, F. Robert, 21, Bank Teller				
4	Nazarian, Adele, 26, Housewife			Newton	
4	Clough, Stuart B., 24, Chemist			Del.	
4	Clough, Anne R., 21, Mathematician			Somerset	
9	Hayward, Raymond E., 48, Rte. Salesman				
9	Hayward, Mary T., 49, Teacher				
11	Schultz, E. Russell, 46, Plumber				
11	Schultz, Teresa F., 43, Housewife				
15	Berninger, Mabel, 75, At Home				
15	Clarke, Earle S., 55, Builder				
15	Clarke, Alberta B., 51, Housewife				
19	Bracciotti, Furio, 52, Pharmacist				
19	Bracciotti, Paul R., 21, Pharmacist				
19	Bracciotti, Mary A., 49, Housewife				
21	Casteels, Charles L., 77, Retired				
21	Casteels, Mabel A., 79, Housewife				
21A	Nadeau, William M., 65, Retired				
21A	Nadeau, Lillian M., 59, Secretary				
22	Dike, John H., 56, Exec. Sec.				
22	Dike, Charlotte B., 54, Ex.Director Girl Scts				
23	Brawn, Edna, 67, Nursing Home Opr.				
24	Buckley, M. Jane, 39, Secretary				
24	Rose, Norman J., 50, Bus. Mngr.				
24	Rose, Elizabeth B., 34, Housewife				
27	Moore, Michael J.,34, P.O.Empl				
27	Moore, Doreen, L., 28, Kindergarten Director				
29	Jenkins, Joseph C., 42, Sales Mngr.				
29	Jenkins, Faith W., 39, Housewife				
30	Thompson, Anna M., 62, Housewife				
30	Thompson, Walter F., 46, Gas Sta.				
30	Thompson, Elizabeth M., 49, Sales Clk.				
31	Cross, Guy W., 64, Buyer				
31	Cross, Richard E., 39, U.S.Navy				
31	Cross, Barbara J., 30, Draftsman				
31	Cross, Ethel M., 66, Housewife				
31	Cross, Virginia L., 37, Clerk				
31	Jackson, Lottie E., 75, Retired				
32	Parker, Russell F., 59, Florist				
32	Parker, Ruth A., 58, Housewife				
33	Boghigian, Mary, 28, Teacher				
33	Bobhigian, George H., 34, Firefighter				
33	Nicholas, Alex, 65, Retired				
33	Nicholas, John, 35, Truckdriver				
33	Nicholas, Victoria, 55, Stitcher				Albania
34	Knight, Henry F., 30, Trucking				
34	Knight, Mary E., 27, Housewife				
34	Smith, Robert L., 60, Machinist				
34	Smith, Edith, 60, Housewife				
35	Jackson, Joseph C., 56, Treasurer				
35	Jackson, Edith M., 56, Housewife				
36	Dearborn, Ernest L., 51, Inspector				
36	Dearborn, Evelyn B., 49, Clerk				
37	Boyd, Alton E., 48, Salesman				
37	Boyd, Dorothy M., 44, Housewife				

No.	Name	Age	Occupation	Residence Last Year	Nat'lty
	HIGH STREET (continued				
37	Boyd, Frances A., 75, Housewife				
38	Wardwell, Leonard A., 58, Office Mngr.				
38	Wardwell, Thora H., 53, Housewife				
39	Hines, Charles M., 56, Busdriver				
39	Hines, Helen C., 56, Teacher				
41	Daley, Lillian, 81, At Home				
41	Daley, Oletta, 39, Bus.Woman				
42	Yardumiam, Robert G., 33, Accountant				
42	Yardumiam, Ann, 24, Housewife				
43	Edwards, Hazel, 63, At Home				
43	Wood, William, 41, Salesman				
43	Wood, C. Margaret, 39, Housewife				
44	Heffren, Irene, 36, Secretary				
44A	Sargent, Adrian T., 52, Artist				
44A	Josselyn, Ruth, 52, Clerk				
45	Dourian, John D., 58, Gown Rental				
45	Knight, Harriet, 27, Housewife				
45	Melkonian, Madeline, 65, Housewife				
46	Keljik, A. Paul, 50, Photographer				
46	Keljik, A. Constance, 46, Housewife				
47	Smallcomb, John V., 29,Dentist				
47	Smallcomb, Muriel I., 29, Housewife				
48	Hale, Esther G., 40, Housewife				
50	Marshall, Beatrice J., 66, At Home				
50	Nelson, Otto E., 63, Travelling Rep.				
50	Nelson, Agnes C., 62, Housewife				
52	Brown, Elmer D., 65, Insurance				
52	Brown, Helen W., 60, Housewife				
54	Landry, Robert B., 52, Salesman				
54	Landry, Eleanor G., 49, Housewife				
56	Asci, Anthony J., 41, Police Officer				
56	Asci, Marjroie K., 39, Housewife				
57	Moore, Harold C., 59, Switchbd. Opr.				
57	Moore, Hazel M., 59, Housewife				
59	Hobbs, Ralph L., 60, Contractor				
59	Hobbs, Ida G., 85, Housewife				
59	Hobbs, Ruth L., 48, Housewife				
60	Morrison, Walter H., 56, Civil Eng.				
60	Morrison, David C., 20,Student				
60	Morrison, Grace F., 49, Reg. Nurse				
61	Flynn, David, 27, Student				
61	Flynn, Frederick J., 53, Chauffeur				
61	Flynn, Dorothea V., 53, Housewife				
62	Isola, Louis J., 71, Traffic Mngr.				
62	Isola, Mabel L., 72, Housewife				
62	Isola, Virginia L., 35, Secretary				
63	McColgan, Mary B., 67, Housewife				
65	Kehoe, Francis E., 54, Truckdriver				
65	Kehoe, Leonore M., 33, Housewife				
65A	Trodella, Michael, 64, Schraffts				
65A	Trodella, Rose M., 58, Housewife				
66	Morrison, Clarence N., 81, Retired				
66	Stewart, Hazel I., 52, Stenographer				
66	Young, Herbert W., 58, Security Trader				
66	Young, Shiela W., 44, Housewife				
67	Trodella, Arthur M., 37, Gas Sta.Att.				
67	Trodella, Irene M., 40, Housewife				
68	Stowell, John M., 71, Ex. Messenger				
68	Stowell, Helen A., 69, Music Teacher				
68	Stowell, Woodbury S., 74, Retired				
68	Stowell, Julie Lem., 73, Housewife				
69	Eramo, William, 51, Electrician				
69	Eramo, ;Ida E., 51, Housewife				
70	Parker, Charles W., 68,Electrician				
70	Parker, Irene C., 66, Housewife				
70	Tarbox, Harold A., 70, Electrician				
70	Tarbox, Bessie, 70, Housewife				
71	Eramo, Joseph, 82, Retired				
73	Carbone, Francis A., 50, Maintenance				
73	Carbone, Concetta M., 50, Housewife				
74	DiCicco, John, 53, Constr. Inspec.				
74	DiCicco, Joseph, 86, Retired				
75	Barnes, Edward J., 66, Adjuster				
75	Barnes, Mary L., 53, Housewife				
77	Phoenix, Franklin A., 59, Salesman				
77	Phoenix, Barbara M., 36, Housewife				
79	Frampton, Charles, 48, Machinist				
79	Frampton, Evelyn V., 47, Housewife				
81	Huey, Arthur W., 61, Night Mngr.				
81	Huey, Iris, 44, Teacher				
95	O'Leary, James A., 51, Supervisor				
95	O'Leary, Joseph H., 56,Maint. Mach.				
95	O'Leary, Jane C., 51, Housewife				
97	Balcom, William F., 70, Contractor				
97	Balcom, Ruth, 53, Housewife				
97	Fox, Warren D., 24, U.S.C.G.				
99	Greene, Guy M., 75, Real Estate				
99	Greene, Alice C., 79, Housewife				
101	Fisk, Florence J., 66, Retired				
103	Wyman, Charles A., 58, Clergyman				
103	Wyman, Elizabeth W., 54, Housewife				
105	Kelly, John N., 51, Attorney				

No.	Name	Age	Occupation	Residence Last Year	Nat'lty

HIGH STREET (continued)

105 Kelly, Margaret B., 52, Housewife
105 Kelly, Maureen A., 22, Office Wk.
117 Palmer, Albert C., 51, Vice-pres.
117 Palmer, Louise H., 49, Housewife
123 Cheyne, Robert B., 39, Sales Pro. Mngr.
123 Cheyne, Shirley B., 39, Housewife
131 Sweeney, Edward F., 57, Govt. Inves.
131 Sweeney, Catherine, 46, Housewife

HIGHLAND AVENUE

1 Donovan, Patrick W., 60, U.S.Navy
1 Donovan, Reta, 48, Housewife
3 Parks, J. Marie, 83, Housewife
4 Anderson, John D., Jr., 59, Clerk
4 Anderson, Mildred E., 62, Housewife
7 Houston, Walter L., 50, Designer
7 Houston, Bertha R., 63, Housewife
8 Morrison, Donald J., 74, Retired
8 Morrison, Ada G., 78, Housewife
8 Sampson, Henry T., 41, Carpenter
8 Tuschner, Mildred, 61, Housewife
8 Sampson, Virginia E., 39, Shoeworker
9 Brown, Charles H., 77, Retired
9 Ford, Horace C., 52, Accountant
9 Ford, Carolyn D., 44, Secretary
9 Ford, Florence R., 78, Housewife
11 Burns, Joseph J., 46, Maintenance
11 Burns, Angelina M., 34, Prac. Nurse
11 Christopher, Anthony, 26, Mailman
11 Christopher, Eunice, 24, Factory Wk.
11 Minghella, Frank, 25, Barbo's
11 Minghella, Vittorio, 65, Janitor
11 Minghella, Mary, 48, Housewife
12 Messina, John, 22, Electronics
12 Messina, Sandra, 20, Electronics Reading
12 Bain, Cameron, 25, Machinist
12 Bain, Concetta E., 22, Housewife
12 Nagle, William F., 25, Appr.Electrician
12 Nagle, Roseann, 23, Bank Clerk
13 Mochi, Robert, 33, Salesman
13 Mochi, Marie, 33, Housewife
14 Delory, William H., 41, Mechanic
14 Delory, Gertrude R., 38, Electronics
15 Frazier, Kenneth A., 43, Laundry Reading
15 Frazier, Keitha M., 39, Electronics Readng
16 McCarty, Richard J., 89, Retired
16 Reynolds, Sadie E., 79, Housewife
16 Seabury, Howard W., 58, Bus Opr.
16 Seabury, Evelyn L., 54, Secretary
21 Cochrane, Kingsley, 73, Retired
21 Cochrane, Ida P., 71, Housewife
22 Brown, Edith E., 69, Retired
23 Clapp, Albert, 45, Paperhanger
23 Clapp, Phyllis, 37, Housewife

HILL COURT

1 Brown, Mernie G., 59, Retired
1 Butters, Margaret A., 67, At Home
1 Calhoun, Edwin A., 56, Laborer
1 Calhoun, Hazel E., 48, Housewife
2 Fillipone, Giddeo, 46, Welder
2 Fillipone, Alice M., 44, Electronics Wk.
3 Hamilton, John F., Jr., 37, Truckdriver
3 Hamilton, Florence S., 71, At Home
3 Hamilton, Gertrude M., 38, Housewife
3 Sarno, Julio, 35, Laborer
3 Sarno, Ann L., 37, Housewife
5 Hilton, Donald F., 32, Shoeworker
5 Hilton, Rosemary, 30, Shoeworker
5 Davis, Eunice, 61, At Home Vt.
7 Smith, Robert J., 30, Plumbers Hlpr.
7 Smith, Gloria A., 32, Salesgirl

HILL STREET

5 Devlin, John M., 56, Plumber
5 Devlin, Estelle, 53, Housewife
5 Devlin, Estelle M., 22, Student
5 Frazier, Henry J., 49, Plumber
6 Chisholm, John J., 38, Displayman
6 Chisholm, Rosemary, 29, Bookkeeper

HILLSIDE AVENUE

3 Campbell, Charles M., 54, U.S.Govt.
3 Campbell, Josephine D., 55, Housewife
4 Peacor, Carroll O., 58, Foreman
4 Peacor, Leona D., 56, Housewife

HILLSIDE AVENUE (continued)

6 Chaput, Roland R., 60, Civil Eng.
6 Chaput, Evelyn W., 56, Secretary
7 Shaughnessy, Francis L.,27, N.E.Tel&Tel.Smrvle
7 Shaughnessy, Rita M., 26, Housewife Somervle
9 Maxwell, George D., 40, Salesman
9 Maxwell, Mary E., 39, Housewife
10 Forristall, Charles L., Jr., 47, Roofer
10 Forristall, Eugenia M., 45, Housewife
12 Maglione, Rocco, 49, Woodworking
12 Maglione, Wayne G., 24, U.S.M.C.
12 Maglione, Margaret N., 56, Nurse
15 May, Robert G., 44, Salesman
15 May, Robert G., Jr., 20, Student
15 May, Norma A., 41, Housewife
16 Stone, Allan D., 72, Statistician
16 Stone, Helen C., 70, Housewife
16 Stone, Helen R., 32, Secretary
19 White, Herbert S., 51, Valvemaker
19 White, Rita P., 46, Housewife
21 Frey, John G., 60, Oil Burner Serv.
21 Frey, Dorothy E., 31, Housewife
22 Soderblom, May O., 56, Corp.Records Asst.
23 O'Keefe, John J., 55, Bus. Owner
23 O'Keefe, Mary C., 51, Housewife
25 Allen, Henry, 55, Mariner
25 Allen, Julia F., 57, Housewife
26 Gallagher, Thomas J., 52, Ironworker
26 Gallagher, Altona F., 43, Utility Assemb.
27 Myshrall, Evangeline L.,61, Housewife
27 Myshrall, Frank H., 58, Gen. Mngr.
28 Spaulding, George C., 48, Serviceman
28 Spaulding, Anne J., 51, Housewife
28 Sheridan, Vivian, 23, Tel. Opr.
29 Luppi, Alfred W., 25, Wireman
29 Luppi, Helen G., 52, Cost Clerk
30 Guida, Carmine D., 66, Shipper Everett
30 Guida, George V., 26, Loan Clerk
30 Guida, Roberto A., 29, Liberty Mut. Everett
30 Guida, Katherine, 60, Milliner Everett
31 Dery, Kenneth, 44, Engineer
31 Dery, Catherine M., 42, Housewife
32 Robinson, Carlton L., 67, Foreman
32 Robinson, Alice, 66, Payroll Clerk

HILLSIDE ROAD

2 Vadala, Joseph, 28, Constr. Wk.
2 Vadala, Helen, 44, Candy
5 Salera, Crescenzo, 65, Atlantic Gel.
5 Salera, Angelina, 59, Housewife
7 Salera, Pasquale, 60, Atlantic Gel.
7 Salera, Palma M., 53, Housewife
8 Valente, Frank T., 38, Town Empl.
8 Valente, Elena M., 36, Housewife
9 Longo, Inez M., 62, Housewife
10 Nazzaro, Anthony, 35, Operator
10 Nazzaro, Emily, 33, Housewife
10 Visocchi, Jennie, 46, Shoeworker
12 Sernetska, Sebastian, 51, Atlantic Gel.
12 Sernetska, Angelina, 49, Housewife
12 Sparks, Nelson B., 31, Laborer
12 Sparks, Janet M., 30, Housewife
12 Valente, Anthony, 40, Atlantic Gel.
12 Valente, Louise, 71, Housewife

HILLSIDE STREET

1 Morris, Florence A., 70,Housewife
1 Thompson, Pearl, 68, Retired
2 Chambers, Muriel H., 43,At Home
2 Chambers, Catherine J., 56, Housewife
4 Cox, Norman A., 39, Credit Inves.
4 Cox, Geraldine C., 39, Tester
4 Erickson, Warner G., 61, Navy Yard
4 Erickson, Signe, 62, Housewife
4 Erickson, Elsie M., 21, Typist
4 Heselton, Irving R., 42,Stockroom Mngr.
4 Heselton, Alice T., 48, Housewife
5 Segelberg, Anna M., 74, Housewife
14 Davenport, Dale E., 57, Machinist
14 Davenport, Grace H., 53,Housewife

HOTIN ROAD

1 Campbell, Roy E., 39, Insurance
1 Campbell, Arline M., 65,Housewife
1 Campbell, Theresa M., 35, Housewife
5 Kehoe, Robert W., 37, Machinist
5 Kehoe, Louise S., 37, Housewife

No.	Name	Age	Occupation	Residence Last Year	Nat'lty

IRVING STREET

4 Fiondo, Antonio, 59, Grinder
4 Fionda, Amaelia, 48, Housewife
Fionda, Americo, 29, Printer
Fionda, Carole, 29, Housewife

ISABELLA STREET

8 Robinson, John, 55, Expeditor
8 Robinson, Catherine A., 47, Housewife
9 O'Keefe, Frank J., 64, Office Mngr.
9 O'Keefe, Alice H., 65, Housewife
10 Flynn, Joseph W., Jr., 34, Truckdriver
10 Flynn, Estella G., 32, Housewife
10 O'Brien, John W., 29, Safety Director Mlrse
10 O'Brien, Rosemary F., 25, Reg. Nurse Mlrose
14 Eells, Carl E., 56, Crane Opr.
14 Eells, Gertrude P., 53, Housewife
14 Eells, Ruth E., 24, Student
15 Smith, Earl V., 65, Gas Sta.Att.
15 Smith, Isabel M., 71, Housewife
19 Tighe, William F., 37, Teacher
19 Tighe, Mary T., 35, Housewife
20 Hibbins, Allan J., 62, Electrician
20 Hibbins, Edith L., 56, Nurse
20 Hibbins, Ivy E., 66, Clerk
21 Butler, Stella E., 69, Housewife
21 Cross, Y. Arzelie, 66, Cafeteria Superv.
23 Hindes, Joseph T., 58, Salesman
23 Hindes, Irene P., 55, Housewife
24 Jones, Graham G., 29, Teacher Framingham
24 Jones, Hope R., 24, Housewife Framingham
25 Mahoney, John F., 41, Cabinetmaker
25 Mahoney, Josephine M., 37, Housewife
27 Kellogg, James H., 41, N.E.T&T.
27 Kellogg, Laura L., 39, Housewife
28 Wilson, John E., 40, Shipper
28 Wilson, Margaret L., 40, Housewife
30 Price, Adelbert B., 69, Elec. Eng.
30 Price, Clara M., 69, Secretary
35 McLaughlin, Joseph W., 38, Painter
35 McLaughlin, Barbara R., 35, Housewife
37 Davies, Robert C., 29, Engineer
37 Davies, Judith E., 25, Housewife
40 Goldberg, Sheldon D., 32, Lab. Mngr.Malden
40 Goldberg, Ethel S., 29, Cleanser Malden
43 Miller, Robert C., 85, Retired
43 Miller, Alice M., 81, Housewife
44 Zackular, Paul J., 37, Pipecoverer
44 Zackular, Lorraine J., 32, Housewife
46 Rosso, Vito M., 36, Shoeworker
46 Rosso, Concetta A., 36, Housewife
47 McGowan, Richard J., 58, Bank Clerk
47 McGowan, Helen C., 56, Housewife

IVY ROAD

4 Stone, John A., 46, Salesman
4 Stone, Anne, 42, Housewife

JANICE LANE

3 Jones, Robert J., 34, Machinist
3 Jones, Edith M., 32, Housewife
4 Alabiso, Joseph, 45, Machinist
4 Alabiso, Elizabeth, 43, Housewife
5 Lent, Richard W., 37, C.P.A.
5 Lent, Lillian M., 38, Housewife
6 Ginivan, Robert A., 34, Personnel Mngr.
6 Ginivan, Virginia M., 34, Secretary
7 Dolan, Bernard J., 28, Indus. Eng.
7 Dolan, Helen H., 28, Housewife
8 Young, Joseph A., 37, Accountant
8 Young, Barbara, 31, Housewife

JEFTS TERRACE

2 Mutter, Carl W., 28, Paraplegic
4 Powell, Don M., 51, Salesman
4 Nutter, Bertha L., 79, Housewife
6 Pinkham, Rose A., 63, Housewife
9 O'Brien, Ronald J., 26, Oil Bus.
9 O'Brien, Shirley F., 26, Housewife

JOAN AVENUE

1 Pettit, John J., 85, Retired
1 Rettig, W. Edward, 46, Inter.Rev.Insp.
1 Rettig, Dorothy, 44, Housewife
2 Mathewson, Ralph, 37, Tower Director
2 Mathewson, Rosalie, 33, Housewife

JOAN AVENUE (continued)

4 Halligan, John J., 43, Bartender
4 Halligan, Anita M., 41, Housewife
4 Comeau, Theresa, 35, Polaroid
6 Kelley, John J., 51, Supervisor
6 Kelley, Doris A., 52, Housewife
7 Moore, Dorothy E., 40, Housewife
8 Hill, Rowland E., 40, Mech. Eng.
8 Hill, Lydia I., 35, Housewife
10 King, Thomas J., 3rd, 43, Naval Analyst
10 King, Margaret L., 43, Housewife
12 Devereaux, Robert F., 38, Customs Inspec.
12 Devereaux, Helen T., 35, Housewife
15 Valente, Salvatore, 36, Sta. Eng.
15 Valente, Helen L., 30, Housewife

JUNE ROAD

1 O'Leary, Russell U., 42,Foreman
1 O'Leary, Eleanor, 44, Housewife
2 Jordan, John T., 34, Severance
2 Jordan, Barbara M., 30, Housewife
3 McCarthy, Marjorie J., 49, Housewife
3 McCarthy, Winthrop A., 54, Town Clerk
3 McCarthy, Winthrop W., 27, Student
3 McGurty, Arthur J., 65, Gen. Elec.
4 Burke, Charles L., Jr., 30, C.P.A.
4 Burke, Mary E., 29, Housewife
5 Smith, Albert E. L., 72, Retired
5 Smith, Daisie P., 72, Housewife
6 Decatur, Florence E., 74, Housewife

KATHERINE ROAD

11 Tremblay, Joseph A., 57,Windowman
11 Tremblay, Catherine L., 63, Housewife
14 Fairneny, Fred S., 33, Salesman
14 Fairneny, Jean A., 30, Housewife
15 Mullen, John F., 53, Asbestos Estim.
15 Mullen, Helen E., 54, Housewife
15 Mullen, Anne L., 20, I.B.M.Opr.
22 Lynch, Edward M., Jr., 43, A & P
22 Lynch, Mildred E., 41, Housewife
23 McLellan, Kenneth F., 39, Bakery
23 McLellan, Alice G., 41, Housewife
26 Mack, George G., 62, Mechanic
26 Mack, Madeline, 61, Housewife
26 Mack, George G., Jr., 22, U.S.M.C.
27 Tibbetts, Edward, 41, Accountant
27 Tibbetts, Catherine F., 41, Housewife
34 McLaughlin, Adrian C., 26, 1st Nat Store
34 McLaughlin, Helen A., 61, Diet Aid
34 McLaughlin, Thomas F., 21, Laborer
35 McDonough, William F., Jr, 23, I.B.M.Opr.
35 McDonough, Winifred T., 20, Housewife
49 Paquette, Edward H., 25, U.S.Army
49 Paquette, Leo E., 60, Receiver
49 Paquette, Caroline H., 54, Housewife
55 Richardson, Sumner O., 64, Navy Yard
55 Richardson, Ingrid C., 54, Housewife
59 Smith, Margaret C., 55, Housewife
61 LaMark, Herman V., 50, Professor
61 LaMark, Marion E., 44, Housewife
61 Rhodes, Ethel M., 66, At Home

KAYS ROAD

3 Hiltz, Donald L., 38, Gen. Elec.
3 Hiltz, Jacqueline D., 35, Housewife
4 Begley, Cornelius T., 62, Stock Clerk
4 Begley, Eva M., 58, Housewife
5 Nelson, Richard K., 35, Teller
5 Nelson, Marion E., 32, Housewife
6 Faulkner, David W., 53, Wholesale Rugs
6 Faulkner, Pauline I., 53, Secretary
7 Butler, George J., 40, Painter
7 Butler, Veronica, 43, Housewife
8 Marsh, Herman, 36, Printer
8 Marsh, Jennie, 44, Up. Stitcher
9 MacCannell, Arthur L., 66, Artificial Limbs
9 MacCannell, Rita, 57, Housewife
11 Smethurst, William, 74, Retired
11 Smethurst, Emma E., 73, Housewife
15 McAteer, John J., 45, Loco.Eng.
15 McAteer, Virginia M., 44, Housewife
17 Rossetti, Ralph L., 44, Lettercarrier
17 Rossetti, Mary J., 40, Housewife

No.	Name	Age	Occupation	Residence Last Year	Nat'lty

KEENE STREET

3 Bowdidge, Sidney A., Jr., 26, Electrician
3 Bowdidge, Judith A., 22, Housewife
4 Barrington, Alice E., 76, Housewife
4 Newcomb, Robert A., Jr., 61, Clerk
6 Wilkes, Edward S., 37, Sheetmetal Wk.
6 Wilkes, Edith M., 35, Housewife
7 Lawson, Donald A., 43, Claim Superv.
7 Lawson, Joyce P., 43, Housewife
8 Worden, Helen M., 61, Housewife
10 Gaffney, Gertrude C., 65, Housewife
11 Coffin, John S., 35, Shade & Curtain Bus.
11 Coffin, Iva J., 34, Housewife
12 Donaghey, Kathryn M., 66, Housewife
12 Donaghey, Marion L., 61, Grad. Nurse
13 Sullo, Alphonse F., 49, Foreman
13 Sullo, Mary L., 48, Housewife
14 Crowley, John J., 50, Auditor
14 Crowley, Mary H., 47, Housewife
15 Berger, Conrad P., 35, Salesman
15 Berger, Jean, 35, Housewife
16 Bates, Joseph L., 44, Heating Eng.
16 Bates, Laura, 44, Housewife
16 Bates, Barbara A., 22, Secretary
17 Coughlin, Charles H., 23, Dental Tech.
17 Coughlin, Leo D., 59, Supervisor
17 Coughlin, Paul, 27, Seminarian
17 Coughlin, Anastacia J., 57, Housewife
19 Barnstead, G. Richard, Jr., 55, Editor
19 Barnstead, Nance B., 53, Housewife
21 Nickerson, Fred E., Jr., 54, Bank Mngr.
21 Nickerson, H. Natalie, 48, Housewife
21 Nickerson, Richard B., 21, Student
23 Rounds, Albert P., 77, Real Estate
23 Rounds, Esther F., 44, Insurance
23 Rounds, Ruth W., 66, Housewife
24 Richmond, Lysander, 38, Salesman
24 Richmond, Martha P., 36, Housewife
25 Cogan, F. Philip, 51, Mfg. Repr.
25 Cogan, Priscilla A., 46, Housewife
26 Woodberry, Loring C., 54, Fed. Govt.
26 Woodberry, Inez K., 49, Teacher
27 Beane, Gwynne W., 60, Bakery Prop.
27 Beane, Gertrude M., 57, Housewife
27 McAvoy, Helen R., 63, Retired
28 Coffin, Hazel S., 67, Reg. Nurse
29 Odlum, Joseph W., 57, Manager
29 Odlum, Frank A., 27, U.S.Army
29 Odlum, Robert J., 20, Student
29 Odlum, Margaret L., 55, Housewife
30 Gallagher, Arthur, 29, Secretary
30 Gallagher, James H., 69, Statistician
30 Gallagher, Josephine, 63, Housewife
31 Carpenter, Edward H., 45, Office Mngr.
31 Carpenter, Genevieve A., 44, Housewife
32 Hersam, Richard H., 55, Purch. Agt.
32 Hersam, Robert A., 28, Teacher
32 Hersam, Edith N., 52, Housewife
33 Sanborn, Charles F., 55, Gas Sta.Prop.
33 Sanborn, Annie L., 60, Housewife
34 Connors, Joseph R., 45, Sales Mngr.
34 Connors, Mary E., 42, Housewife
36 DiSessa, Marciano A., 43, Steelworker
36 DiSessa, Anna M., 45, Housewife

KENNETH TERRACE

4 Holland, Albert W., 55, Supervisor
4 Holland, Anna, 48, Office Wk.
6 Bosy, Walter L., 42, Planning
6 Bosy, Nellie, 41, Housewife
8 Gorse, William E., 40, Police Officer
8 Gorse, Frances Z., 42, Housewife
10 Hurley, Daniel, 44, Engineer
10 Hurley, Ruth, 42, Housewife
14 Rosselli, N. John, 35, Foot Doctor
14 Rosselli, Rose M., 30, Housewife
18 O'Brien, Paul M., 25, Realtor
18 O'Brien, Robert V., 54, Realtor
18 O'Brien, Robert N., 22, U.S.Navy
18 O'Brien, Veronica, 50, Realtor
20 Lucci, Ernest A., 34, Police Officer
20 Lucci, Betty D., 33, Housewife
22 MacDonald, George C., 35, Police Officer
22 MacDonald, Mary K., 30, Housewife

KENWOOD AVENUE

4 Hill, Charles E., Jr., 31, Salesman
4 Hill, Marie, 32, Tel. Opr.
6 Harrigan, John, 54, Weigher Malden

KENWOOD AVENUE (continued)

6 Harrigan, Margaret, 53, Housewife Malden
6 Kelly, Sheila, 27, Restaurnt Wk. Ireland
7 Barney, Helen U., 48, Housewife
7 Barney, Leslie L., Jr., 31, U.S.A.F.
7 Barney, Juanita M., 30, Housewife
7 Perreault, Doris E., 25, Account. Amesbury
8 Crawford, David M., 39, Mechanic
8 Crawford, Shirley M., 31, Housewife
8 MacKenzie, Amy I., 59, At Home Can.
10 Roderick, James O., 46, Bus Driver
10 Roderick, James O., Jr., Truckdriver
10 Roderick, Anna T., 44, Housewife
11 Brown, Frank D., Jr., 55, Custodian
11 Brown, Nellie E., 57, Housewife

KIRMES ROAD

3 Bianchi, Albert, 34, Plasterer
3 Bianchi, Evelyn M., 32, housewife
5 Parker, Royal L., 39, Fence Contr.
5 Parker, Helen J., 35, Housewife
6 Murphy, Robert L., 35, Salesman
6 Murphy, Norma, 33, Housewife
8 Miner, Richard J., 31, Engineer Arlington
8 Miner, Natalie J., 30, Housewife Arlington
10 DeSanto, Paul A., 35, Upholsterer
10 DeSanto, Virginia R., 32, Housewife

LAKE AVENUE

31 Brown, Beryl, 31, Housewife
31 Brown, Walter A., 35, Impeller Mech.
33 Muse, William A., 53, Govt. Surveyor
33 Muse, L. Mae, 43, Housewife
33 Muse, William A., Jr., 21, Laborer

LAWNDALE ROAD

1 Brown, Alexander H., 59, Grocer
1 Brown, Marion L., 59, Housewife
3 Shaw, Henry F., 39, Insurance
3 Shaw, Elizabeth, 34, Housewife
4 Sullivan, Thomas J., 66, Engineer
4 Sullivan, Helen T., 57, Accountant
5 Doran, Walter E., 52, Supt.
5 Doran, Mary, 49, Housewife
6 Parlee, William B., 56, Salesman
6 Parlee, Leila C., 52, Housewife
8 Cullinan, Thomas G., 33, Accountant
8 Cullinan, Marguerite, 30, Housewife
8 Fitzgerald, Ethel, 68, Housewife
8 Fitzgerald, Louise, 32, Secretary
10 Free, John H., 56, Insurance
10 Free, Joan C., 23, Teacher
10 Free, Mary G., 52, Housewife
12 Stone, Melvin L., 36, Elec. Eng.
12 Stone, Shirley, 35, Housewife
38 Bonanno, Domenic E., 44, Tech. Repr.
38 Bonanno, Conetta C., 39, Housewife
41 Schweiger, Royal N., 39, Engineer
41 Schweiger, Mildred, 39, Housewife

LEDGE STREET

3 Dunn, Francis J., 60, Shipper
3 Dunn, Ellen A., 57, Housewife
7 Aylward, James E., Sr., Town Empl.
7 Aylward, Nellie I., 50, Housewife
14 Storey, Robert P., 37, Gas Sta.Att.
14 Storey, Isabelle, 42, Housewife
15 Moore, Lawrence E., 41, Chestman
15 Moore, Marie J., 41, Housewife
17 Bohling, George P., 32, Salesman
17 Bohling, Marie, 32, Housewife
30 Brammer, Harmon, 30, Engineer
30 Brammer, Edith V., 31, Housewife

LEXINGTON STREET

2 Hayes, Grace E., 50, Housewife
4 McCue, Eugene J., 32, Office Mngr.
4 McCue, Marion P., 31, Housewife
5 Velten, Clifford A., 47, Buyer
5 Velten, Wayne C., 23, Printer
5 Velten, Alice E., 42, Housewife
5 Bearse, Frederic A., 25, Expeditor Reading
6 Smith, Robert S., 37, Airline Pilot
6 Smith, Margaret R., 36, Housewife
7 McTighe, Edwin, 56, Roofer
7 McTighe, Rosemary, 45, Housewife

No.	Name	Age	Occupation	Residence Last Year	Nat'lty

LEXINGTON STREET (continued)

No.	Name	Age	Occupation	Residence Last Year	Nat'lty
8	Withrow, Gordon C.,	36,	Salesman		
8	Withrow. Barbara R.,	34,	Housewife		
9	Dischino, Arthur J.,	35,	Tel. Engineer		
9	Dischino, Mary L.,	30,	Housewife		
10	Smith, Frederick L.,	57,	Paint & Paper Co.		
10	Smith, Gladys V.,	57,	Nurse-Companion		
10	Smith, Elizabeth A.,	83,	At Home	Saugus	
12	Flanagan, George S.,	43,	Timekeeper		
12	Flanagan, Kathleen M.,	39,	Housewife		
14	Brewster, Marcus V.,	48,	Investigator		
14	Brewster, Janet B.,	40,	Housewife		

LINCOLN STREET

No.	Name	Age	Occupation	Residence Last Year	Nat'lty
1	Gale, Merton S.,	59,	Draftsman		
1	Brouillard, Eleanor,	48,	Cashier		
1	Gale, Flora J.,	52,	Clerk		
1	Tetrault, Leo J.,	36,	Service		
1	Kenney, Ella T.,	73,	Housewife		
1	Osborn, Mary J.,	85,	At Home		
2	Brannen, Weston L.,	52,	Chemist		
2	Brannen, Mabel R.,	48,	Housewife		
3	Robinson, Dorothy I.,	74,	Retired		
3	Reinowski, Robert L.,	25,	U.S.Army		
3	Reinowski, Emma,	49,	Nurse		
3	Barrett, Marie,	31,	Office Wk.		
4	Geragosian, George E.,	38,	Salesman		
4	Geragosian, Sonia,	35,	Housewife		
5	Maguire, Helen,	47,	Nurse		
5	Viglione, Angelo,	30,	Cook		
5	Viglione, Jeanette,	31,	Housewife		
6	Fitzler, Phyllis,	32,	Clerk		
6	Maguire, Marguerite R.,	62,	Housewife		
7	Santos, Evaristo,	49,	Steel Belt Maker		
7	Santos, Laura,	42,	Housewife		
8	Maxson, Howard F.,	69,	Mass. General		
8	Jackson, Martha A.,	85,	Retired		
8	Maxson, Ella H.,	66,	Housewife		
9A	Spellman, Paul T.,	30,	Manager		
9A	Spellman, Patricia M.,	29,	Housewife		
9A	Sweet, Herbert A., Jr.,	30,	Mechanic		
9A	Sweet, Sarah A.,	22,	Housewife		
9B	Arthur, Charles B.,	50,	Kyanize Co		
9B	Arthur, Lucy E.,	36,	Housewife		
9C	Borrelli, Albert J.,	47,	Gas Sta.Prop.		
9C	Borrelli, Janet A.,	40,	Housewife		
9C	Sargavakian, Michael P.,	29,	Class Analy.		
9C	Sargavakian, Elizabeth,	27,	Housewife		
10	Breagy, William F.,	62,	Retired		
10	Breagy, Eleanor,	30,	Typist		
10	Breagy, Katherine E.,	61,	Housewife		
10	Meroski, Theodore P.,	36,	Baker		
10	Meroski, Mary J.,	30,	Housewife		
10	Powers, Theresa M.,	22,	Clerk		
11	Burns, Lawrence R.,	46,	Custodian		
11	Burns, Katherine,	67,	Housewife		
11	Hurd, Harold C., Jr.,	47,	Asst. Mngr.		
11	Hurd, Eleanor V.,	41,	Housewife		
13	London, Irving H.,	66,	Creditman		
13	London, Mollie,	66,	Housewife		
13	Sherman, Henrietta,	62,	Secretary		
14	Houghton, Alma,	63,	Bookkeeper		
15	Cayer, Roland,	33,	Engineer		
15	Cayer, Doris,	33,	Housewife		
15	Shurtleff, Harold A.,	56,	Plant Eng.		
15	Shurtleff, Aldina A.,	54,	Housewife		
16	MacKay, Lewis C.,	75,	Engineer		
17	Heinlein, Leroy S.,	63,	Salesman		
17	Heinlein, Ruth C.,	60,	Housewife		
18	Barnes, Francis X.,	47,	Etcher		
18	Barnes, Isabella J.,	50,	Supervisor		
18	Hacking, Alice F.,	81,	Retired		
19	Monaco, Michael,	53,	Meat Packer		
19	Monaco, Flora E.,	48,	Housewife		
19	Vozzella, Anthony F.,	29,	Heavy Mach.Assemb.		
19	Vozzella, Marjorie R.,	29,	Housewife		
20	Tufts, James,	25,	U.S.Army		
20	Tufts, Joan L.,	24,	Housewife		
20	Tufts, Robert L.,	49,	Tree Surgeon		
20	Tufts, Mildred C.,	49,	Housewife		
21	Rostrum, Harry G.,	60,	Electrician		
21	Rostrum, Lola V. E.,	62,	Housewife		
23	Andersen, Edward E.,	54,	Metalsmith		
23	Andersen, Mildred G.,	55,	Housewife		
25	Huebner, Herman E.,	72,	Electrician		
25	Huebner, Beatrice R.,	70,	Housewife		
26	Patch, Claude E.,	83,	Ind. Eng.		
26	Patch, Nellie I.,	79,	Housewife		
27	Best, Ruth I.,	69,	Retired		
28	Patch, Alma F.,	48,	At Home		

LINCOLN STREET (continued)

No.	Name	Age	Occupation	Residence Last Year	Nat'lty
29	Johnson, Walter W.,	63,	Florist		
29	Johnson, Hazel C.,	60,	Housewife		
32	Bell, George E.,	75,	Hardware Prop.		
32	Bell, Ruth J.,	64,	Housewife		
34	Massey, Ruth,	55,	At Home		
35	Markham, Martin J.,	54,	Civil Eng.		
35	Markham, Agnes J.,	86,	Housewife		
35	Markham, Helena A.,	58,	Teacher		
35	Markham, Louise A.,	60,	Stenographer		
37	Lang, Lawrence A., Jr.,	36,	Reg. Architect		
37	Lang, Kathleen E.,	37,	Piano Teacher		
39	Chase, Annie C.,	87,	Housewife		
40	Kirk, William A.,	49,	Real Estate		
40	Kirk, Nancy L.,	44,	Housewife		
41	Borgsteede, Herman J.,	29,	Tech.	Malden	
41	Borgsteede, Berendina,	28,	Houswfe	Malden	
42	Tessier, Adelard,	58,	Inspector		
42	Tessier, Olive,	52,	Bookkeeper		
43	Twohig, William L.,	29,	Metall. Tech.		
43	Twohig, Alice J.,	27,	Housewife		
44	Boyd, Hugh R.,	48,	Engineer		
44	Boyd, James,	21,	Student		
44	Boyd, Marjorie F.,	48,	Housewife		
45	Lanigan, Richard J.,	28,	Accountant	Chlstown	
45	Lanigan, Jean,	31,	Housewife	Charlestow	
47	Barry, Robert,	20,	Carpenter	Woburn	
47	Falk, Eugene,	28,	Teacher	Brookline	
53	Buzzotta, Domenic J.,	41,	Laborer		
53	Buzzotta, Caroline,	40,	Housewife		
55	Vilasi, Joseph E.,	24,	Wholesale Drugs		
55	Vilasi, Sebastian M.,	49,	Pipefitter		
55	Travers, Gilbert,	41,	Salesman		
55	Vilasi, Myrtle H.,	47,	Housewife		
57	Crosby, Josephine E.,	54,	At Home		
57	Russell, Eleanor H.,	63,	Teacher		
58	MacIntire, Harold R., Sr.,	47,	Janitor		
58	MacIntire, H. Reid Jr.,	23,	U.S.A.F.		
58	MacIntire, Gertrude N.,	41,	Housewife		
58	MacIntire, N. Frances,	23,	Housewife		
59	Story, George W.,	40,	Traffic Man		
59	Story, Dovie,	45,	Housewife		
60	Benson, Charles A.,	51,	Orderly		
60	MacIntire, Harold S.,	72,	Milkman		
60	MacIntire, Ethel R.,	67,	Housewife		
60	McIntyre, Richard D.,	37,	U.S.Army		
61	Gillespie, John E., Jr.,	32,	U.S.Army		
61	Gillespie, Violet A.,	30,	Housewife		
61	Maher, Martin J.,	59,	Welder		
61	Maher, Thomas F.,	25,	Student		
61	Maher, Bridget A.,	59,	Housewife		
62	Rees, Maybelle,	66,	Housewife		
63	Berry, Myron E.,	58,	Insurance		
63	Berry, Paul S.,	27,	StateDept.For.Serv.		
63	Berry, William,	25,	Teacher		
63	Berry, Charlotte E.,	47,	Housewife		
64	Napoli, Charles,	25,	Laundry		It
66	Maillett, Richard,	30,	Accountant		
66	Maillett, Eva,	29,	Housewife		
68	Jordan, William,	31,	Equip, Opr.		
68	Jordan, Joan M.,	28,	Reg. Nurse		

LINDEN STREET

No.	Name	Age	Occupation	Residence Last Year	Nat'lty
6	Stone, David A.,	25,	X-ray Tech.		
6	Stone, Nellie N.,	26,	Housewife		
6	Schmidt, Kathleen,	53,	Stenographer		
7	Cocksedge, Joseph J.,	25,	Physio-therapist		
7	Coughlin, Frank A.,	72,	Retired		
7	Stone, David J.,	49,	Phys.ther.Technician		
7	McCall, James,	78,	Retired	Woburn	
7	Pratt, Alonzo,	78,	Retired	Scituate	
7	Abbott, Edna L.,	75,	Retired		
7	Becker, Anna H.,	81,	Patient		
7	Callahan, Sadie,		Patient		
7	Cockell, Jennie,	89,	Patient		
7	Cocksedge, Kathleen E.,	22,	Housewife		
7	Goddu, Della,	88,	Patient		
7	Linscott, Harriett R.,	85,	Patient		
7	Mayr, Rosa J.,	77,	Patient		
7	Richardson, Lottie,	87,	Patient		
7	Roberts, Agnes H.,	82,	Patient		
7	Stone, Marjorie E.,	49,	Reg. Nurse		
7	Kinsley, Annie S.,	86,	Housewife		

LINDENWOOD ROAD

No.	Name	Age	Occupation	Residence Last Year	Nat'lty
8	Cameron, Kenneth C.,	44,	R.R.Ex.		
8	Cameron, Ruth,	45,	Clerk		
10	Jones, Orville A.,	37,	Lab. Tech.		
10	Jones, Barbara P. M.,	42,	Physician		

No.	Name	Age	Occupation	Residence Last Year	Nat'lty

LINDENWOOD ROAD (continued)

12	Newton, Frank E., 59, Electrician				
12	Newton, Elizabeth L., 57, Housewife				
12	Newton, Jean M., 31, Clerk				
14	Beekman, George A., 73, Retired				
14	Beekman, Richard F., 43, Contractor				
14	Beekman, Genevieve, 51, At Home				
14	Beekman, Mary, 71, Housewife				
16	Barrows, Richard C., 28, Machinist				
16	Barrows, Ida G., 27, Housewife				
16	Weeks, Hazel T., 64, At Home				
17	Rotondi, Arthur J., 53, Contractor				
17	Rotondi, Arthur J., Jr., 21, Student				
17	Rotondi, F. Helen, 44, Housewife				
18	Bourgeau, Margaret R., 61, Housewife				
18	Bourgeau, Edward F., 67, Machinist				
18	Reynolds, Arthur G., 64, Auditor				
20	Hurley, Lawrence F., 42, Town Empl.				
20	Hurley, Mary B., 41, Housewife				
20	LeDuc, Alfred J., 84, Retired				
20	LeDuc, Margaret E., 78, Housewife				
22	Gregg, Allen S., 25, Radio Tech.				
22	Gregg, Maude, 68, Housewife				
22	Ramsey, John, 25, Truck Driver				
22	Ramsey, Judith, 23, Housewife				
34	Barry, Francis A., 46, Foreman				
34	Barry, Eileen A., 42, Housewife				
35	Cormier, Maurice J., 36, Elec. Eng.				
35	Cormier, Marjorie M., 39 Housewife				
38	Abbott, Charles H., 29, Salesman				
38	Abbott, Beverly, 25, Housewife				
39	Reid, Robert L., 41, Engineer				
39	Reid, Shirley M., 39, Housewife				
40	Stiles, Russell L., 73, Retired				
40	Stiles, Rachel H., 58, Housewife				
41	Hunkeler, Francis J., 32, Metalurgist				
41	Hunkeler, Theodora M., 29, Housewife				
42	Jury, Ralph W., 38, Plant Supt.				
42	Jury, Lois J., 38, Housewife				
43	Farrow, Charles W., 48, Attorney				
43	Farrow, Doris M., 38, Housewife				
45	McIntosh, William A., 46, Treasurer				
45	McIntosh, Margaret J., 51, Housewife				
46	Hansen, Wayne S., 49, U.S.Navy				
46	Hansen, Catherine E. W., 43, Housewife				
47	Saxby, Orvis H., 61, Attorney				
47	Saxby, Helen R., 60, Housewife				
49	Niven, Catherine E., 59, Housewife				
50	Dole, Robert F., 44, U.S.M.C.				
50	Dole, Louise A., 40, Housewife				
51	Linscott, Charles, 44, Clerk				
52	Cullen, James J., 65, Retired				
52	Cullen, Helen E., 57, Housewife				
56	Palumbo, Richard V., 32, Civil Eng.				
56	Palumbo, Marguerite J., 27, Housewife				

LOTUS AVENUE

29	DiNinno, Edward, 67, Retired				
29	DiNinno, Rose, 58, Candymaker				
30	Messina, Domenic, 40, Carpenter				
30	Messina, Nicholas, 50, Foreman				
30	Messinese, John, 84, Retired				
30	Messina, Frances E., 53, Housewife				
30	Messina, Marion H., 44, Greenhse Wk.				
30	Messinese, Rosie, 76, Housewife				
31	Lanzetta, Joseph, 63, Carpenter				
31	Lanzetta, Augusta, 59, Housewife				
31	Lanzetta, Mina, 40, Secretary				
38	Pirni, Dora, 83, Housewife				
39	Crupi, Anthony, 69, Laborer				
39	Crupi, Anthony Jr., 34, Shoecutter				
39	Crupi, Angelina, 54, Housewife				
39	Marino, Henry, 36, Bootmaker				
39	Marino, Rosalie, 31, Housewife				

LUCY STREET

6	Pollino, Vincent J., 38, Expeditor				
6	Pollino, Francis M., 34, Housewife				
8	Coules, John, 39, Professor				
8	Coules, Katie, 41, Housewife				
10	Menchi, Ralph C., 45, Cafe Owner				
10	Menchi, Angela L., 44, Secretary				
11	D'Entremont, Charles D., 27, Accountant				
11	D'Entremont, Marie F., 24, Housewife				
12	Crocker, George E., 41, Foreman			E.Braintree	
12	Crocker, Dorothy B., 38, Housewfe			E.Brntree	
15	Darone, Joseph, 66, Floorlayer				
15	Darone, Rose M., 56, Housewife				

LYNN FELLS PARKWAY

6	Montague, Edna C., 44, Housewife				
6	Montague, Carroll F., 53, M.T.A.				
24	Roman, Alicia M., 39, Housewife				
24	Roman, John J., Jr., 41, Salesman				
26	Previtt, Peter D., 29, Engineer			Malden	
26	Previtt, Avis A., 24, Architect			Malden	

MACARTHUR ROAD

40	Buitkus, Albert A., 35, Printer				
40	Buitkus, Charlena, 31, Housewife				
44	DeVoe, Donald B., 42, Research Psych.				
44	DeVoe, Muriel, 42, Housewife				
46	Barker, Walter G., 46, Dispatcher				
46	Barker, Agnes M., 43, Housewife				
48	Distant, Donald, 32, Electronics Eng.				
48	Distant, Janie P., 31, Housewife				
50	Reid, William J., Jr., 28, Civil Eng.				
50	Reid, Nancy L., 26, Housewife				
54	Innes, Arthur N., 47, Printer				
54	Innes, Virginia M., 46, Housewife				
66	Buckley, James B., 57, Maint. Eng.				
66	Buckley, Ruth P., 56, Housewife				
68	Hopkins, Dennis J., 67, Retired				
68	Hopkins, Delia M., 64, Housewife				
68	Hopkins, Paul G., 24, Clerk				
68	Hopkins, Eleanor P., 21, Office Clerk				
74	Robinson, Waldo C., 82, Retired				
74	Robinson, Jane H., 85, Housewife				
75	Morgan, Henry A., Jr., 33, Salesman			Wakefield	
75	Morgan, Patricia, 29, Housewife			Wakefield	
79	Counsellor, Morris, 75, Retired				
79	Counsellor, Bessie, 75, Housewife				
79	Douglass, William H., 49, Manager				
79	Douglass, Merle C., 48, Housewife				
79	Douglass, William H., Jr, U.S.Army				
80	Cameron, Robert F., 36, Salesman				
80	Cameron, Concetta A., 28, Hairdresser				
84	Battaglia, Aldo, 29, Machinist				
84	Battaglia, Frank, 71, Shoecobbler				
84	Battaglia, Francesco, 33, U.S.Army				
84	Battaglia, Joseph, 22, Bank Clerk				
84	Battaglia, Elena, 54, Housewife				
84	Battaglia, Gigina, 30, At Home				
84	Battaglia, Yolanda, 25, Bank Clerk				
86	Kannheiser, Leslie F., 44, Engineer				
86	Kannheiser, Barbara L., 21, Student				
86	Kannaheiser, Louise H., 42, Housewife				
91	Foss, Lawrence M., 42, Instrumentmaker				
91	Foss, Barbara L. J., 40, Housewife				
93	Flickinger, Henry S., 31, Aeron. Eng.				
93	Flickinger, Sally M., 26, Housewife				
95	Peterson, DeVon H., 41, Baker				
95	Peterson, Rita M., 44, Housewife				
97	Perry, Elmer J., 47, Manager				
97	Perry, Fannie M., 45, Housewife				
98	Scarpa, Louis S., 33, Engineer				
98	Scarpa, Caroline J., 32, Housewife				
99	DiCiaccio, Cosmo J., 36, Insurance Adj.				
99	DiCiaccio, Theresa C., 33, Housewife				
101	Santoro, Robert J., Jr.,25, Store Mngr.				
101	Santoro, Lois, 27, Housewife				
102	Davidson, William A., Jr., 41, Trucking Bus.				
102	Davidson, Rita A., 41, Housewife				
102	Turgeon, Ann, 73, At Home				
103	Santoro, Robert J., 49, Store Owner				
103	Santoro, Victoria, 49, Housewife				
105	Groh, Edward E., 51, Heating Eng.			N.Y.	
105	Groh, Cecily I., 41, Housewife				British
107	King, Alan R., 25, Gas Sta.Owner				
107	King, Helen M., 28, Housewife				
112	Reine, Alexander, 55, Retail Merchant				
112	Reine, Charles, 28, U.S.Army				
112	Reine, Alice, 51, Housewife				
114	Waters, Morris L., 38, Mathematician				
114	Waters, Helen, 40, Housewife				
115	McMurtry, Louis F., Jr.,56, Elec. Eng.				
115	McMurtry, Eleanore J., 52, Housewife				
116	Palladino, William J., 34, Manager				
116	Palladino, Rose M., 32, Housewife				
118	Holoway, Lawrence E., 42, Brakeman				
118	Holoway, Evelyn D., 42, Housewife				

MAGNOLIA TERRACE

2	Raftell, William C., 39, Self Empl.			Somerville	
2	Raftell, Anne, 42, Housewife			Somerville	
4	Tasker, James H., Jr., 40, Plant Supt.				
4	Tasker, Lena G., 39, Housewife				

No.	Name	Age	Occupation	Residence Last Year	Nat'lty
	MAGNOLIA TERRACE (continued)				
6	Graves, Walter E.,	40,	Shipfitter		
6	Graves, Shirley M.,	41,	Housewife		
8	Saunders, Helen F.,	58,	Clerk		
8	Saunders, Paula,	38,	Clerk		
10	Judge, Edwin A.,	45,	Foreman		
10	Judge, Stacia P.,	43,	Secretary		
10	Paula, Doris J.,	62,			
12	Timperley, Francis G.,	43,	B&M RR		
12	Timperley, Ruth,	42,	Housewife		
	MAIN STREET				
40	Steele, Julia D.,	65,	Retired		
40	Steele, Rachel H.,	70,	Retired		
43	Burton, Charles W.,	25,	AMF	.Wakefield	
43	Burton, Mary L.,	25,	Housewife	Wakefield	
49	Mazzarella, James E.,	39,	Truckdrvr	Twksbry	
49	Mazzarella, Phoebe F.,	47,	Hswfe	Tewksbury	
51	Murgia, Raymond J.,	40,	Sales Mngr.		
51	Murgia, Dorothy A.,	40,	Housewife		
52	McCarthy, Eugene W.,	30,	Salesman		
52	McCarthy, Helen M.,	25,	Housewife		
54	McGaffigan, Lillian,		Housewife		
54	McGaffigan, Ruthann,	21,	Office Wk.		
54	Bevilacqua, Carole J.,	20,	Legal Sec.		
55	Nazarian, Edward,	38,	Bakers Hlpr.		
55	Nazarian, Dora,	34,	Housewife		
55	Price, Michael,	54,	Truckdriver		
55	Price, William M.,	21,	Store Clerk		
55	Price, Margery,	29,	Secretary		
55	Price, Servilla T.,	45,	Housewife		
56	Gaul, Lester C.,	54,	Operator		
56	Gaul, Camille,	51,	Housewife		
56	Yelland, Malcolm T.,	59,	Automatic Laundry		
56	Yelland, Annie A.,	59,	Housewife		
57	Sculley, Joseph,	53,	Govt. Inspec.		
57	Sculley, Dorothy E.,	53,	Housewife		
59	Gallagher. John P.,	24,	Transitron	E.Bostn	
59	Gallagher, Evelyn,	29,	I.B.M.Opr.		
59	Nagle, Frederick E., Jr.,	23,	Setupman	Mlrse	
59	Nagle, Dorothy E.,	26,	Housewife	Melrose	
62	Boyd, James M.,	30,	Plumbers Hlpr.		
62	Boyd, Esther,	27,	Reg. Nurse		
62	Quimby, James P.,	35,	At Home		
62	Quimby, John H.,	30,	Student		
62	Quimby, John T.,	63,	Self Empl.		
62	Quimby, Alza F.,	58,	Housewife		
66	Thulin, Louis A.,	75,	Retired		
66	Thulin, Emma J.,	73,	Housewife		
70	Corvo, Rutilio A.,	33,	Tech. Editor		
70	Corvo, Concettina,	61,	Finisher		
74	Provencal, George A., Jr.,	39,	Colormatcher		
74	Provencal, Edna M.,	33,	Prod.Wrapper		
88	Cutts, Winthrop R., Jr.,	39,	Salesman		
88	Cutts, Madeline E.,	37,	Housewife		
104	Sutton, Peter G.,	75,	Retired		
104	Sutton, Evangeline C.,	74,	Housewife		
106	Dykstra, Klaus,	54,	Salesman		
106	Dykstra, Mary,	53,	Housewife		
106	Dykstra, Milton,	26	Electr. Lab.		
106	McComas, Francis A.,	21,	Service		
106	McComas, Marion F.,	55,	Grants		
122	Locke, Osborne L.,	63,	Vocal Teacher		
122	Locke, Beatrice N.,	53,	Bookkeeper		
122	Reynolds, Donald,	22,	Supt.Golf Crse.		
122	Reynolds, Nancy,	22,	Receptionist		
123	Swadel, Robert,	57,	Postal Equip.Tech.		
123	Swadel, Anne H.,	23,	U.S.Navy		
123	Swadel, Anne H.,	57,	Housewife		
125	McLaughlin, Jennie M.,	77,	Housewife		
125	McLaughlin, Helen P.,	46,	Secretary		
125	McLaughlin, Louise G.,	44,	Lab. Tech.		
128B	Jacoby, Alfred M.,	38,	Machinist		
128B	Jacoby, June,	31,	Housewife		
128C	Lucey, Mary,	40,	Lab. Tech.		
128A	Hall, Percy H.,	56,	Sexton		England
128D	Maskell, Robert G.,	29,	Carpenter		
128D	Maskell, Roger P.,	53,	Electrician		
128D	Maskell, Margaret J.,	54,	Housewife		
130	Arnold, Walter W.,	49,	Hoisting Eng.		
130	Arnold, Margaret,	50,	Housewife		
130	Deveney, Thomas F.,	20,	I.B.M.		
130	Deveney, Shirley,	21,	Housewife		
132	Bergquist, John,	29,	Engineer		
132	Callahan, Timothy J.,	41,	U.S.A.F.		
132	Callahan, Genevieve E.,	35,	Secretary		
132	Dawson, Leroy,	27,	Cost Accountant		
132	Dawson, Jimmie Lee,	26,	Housewife		
132	Gray, John T.,	28,	Research		
132	Gray, Sheila,	31,	Housewife		Scotlnd

No.	Name	Age	Occupation	Residence Last Year	Nat'lty
	MAIN STREET (continued)				
132	Mushkin, Irving,	60,	Rest. Mngr.		
132	Mushkin, Tillie,	59,	Housewife		
132	Marnon, Donald J.,	25,	Bowling Supply	Ga.	
132	Marnon, Betty R.,	26,	Gen.Serv.Adm.	Ga.	
132	Muchow, Robert F.,	23,	U.S.C.G.		
132	Muchow, Dianne E.,	20,	Housewife	N.Y.	
132	Peoples, Patrick J.,	28,	Physicist		Briti
132	Peoples, Patricia M.,	25,	Housewife		Briti
132	Richards, George A.,	56,	Traffic Mngr.		
132	Richards, Minnie F.,	54,	Advertising		
132	Samojeden, Stephen F.,	33,	Engineer		
132	Donlon, John M.,	26,	Dept. Labor	Framingham	
132	Donlon, Anne W.,	24,	Teacher	Andover	
136	Linder, Bernd,	27,	Engineer		
136	Linder, Toby L.,	23,	Teacher		
136	Batchelder, Emerson R.,	41,	Salesman		
136	Allen, Arthur H.,	53,	Contractor		
136	Allen, Ada,	57,	Housewife		
136	Allen, Hilma E.,	89,	At Home		
136	Carr, Edward C., Jr.,	31,	Flght Eng.	N.Y.	
136	Carr, Elizabeth E.,	26,	Housewife	N.Y.	
136	Crosbie, Stearns E.,	80,	Mngr.		
136	Crosbie, Joan,	23,	Student		
136	D'Amario, Edmund,	33,	Publishing		
136	D'Amario, Alison,	27,	Housewife		
136	Hallisey, Alfred J.,	31,	U.S.A.F.	Texas	
136	Hallisey, Anne K.,	27,	Housewife	Texas	
136	Horton, William P.,	36,	U.S.Navy	Va.	
136	Horton, Grace,	38,	Housewife	Va.	
136	Hurd, Blanche A.,	61,	Dressmaker		
136	Varela, John A.,	26,	Engineer		
136	Varela, Carole,	26,	Housewife		
136	Wernick, Nathaniel,	41,	Engineer		
136	Wernick, Sylvia,	41,	Housewife		
147	DeSieghardt, William,	37,	Supervisor		
147	Wilcox, Norman R.,	54,	Welder		
147	Wilcox, Laura B.,	57,	Housewife		
150	Clivio, Anna,	69,	Housewife		
150	Craig, William,	24,	Teacher		
150	Craig, Christine,	22,	Nurse		
150	Murdock, C. Richard,	23,	Student	Reading	
150	Murdock, Pamela F.,	21,	Secretary	Lawrence	
150	Newton, Ivanetta E.,	51,	Sch.Princ.	Melrose	
150	Salem, George,	45,	Self Empl.	Fla.	
150	Salem, Lee L.,	40,	Housewife	Fla.	
150	Sellers, William W.,	28,	Dentist	N.Y.	
150	Sellers, Usha N.,	24,	Housewife		India
150	Spinale, Joseph,	29,	Jockey		
150	Spinale, Donna,	20,	Housewife		
150	Wessling, William S.,	61,	Foreman		
150	Wessling, Helen V.,	57,	Housewife		
150	Wittstock, Morton,	31,	Retail Clothing		
150	Wittstock, Nancy,	30,	Retail Food		
158	Avedis, John,	64,	Barber		
158	Avedis, Isabel,	57,	Stitcher		
158	Cogan, Ruth T.,	33,	Tel. Opr.		
158	Cogan, Walter E.,	34,	Clerk		
169	Gigante, Michelangelo,	68,	Grain Dealer		
169	Gigante, Mary M.,	55,	Housewife		
192	Bourque, William U.,	43,	Carpenter		
192	Bourque, Doris M.,	43,	Housewife		
194	Blout, Henry F., Sr.,	72,	Retired		
194	Blout, Mary,	61,	Real Estate		
198	Doucette, Nancy J.,	30,	Housewife		
198	Doucette, John A., Jr.,	32,	Salesman		
198	Kirkland, Roger,	22,	Plumber		
198	Kirkland, Judith,	21,	Housewife		
200	Dickey, Erwin C.,	75,	Retired		
200	Kiley, Inez G.,	59,	Housewife		
200	Ladd, Helen G.,	71,	At Home		
200	Salmaine, Bertha G.,	81,	Housekeeper		
200	White, Vivian L.,	56,	Red Cross Adm.		
203	Davis, Norman P.,	48,	Florist		
203	Davis, Mildred F.,	48,	Housewife		
203	Davis, Phillip,	22,	Student		
203	Davis, Mary,	20,	At Home		
204	Sullivan, John L.,	20,	Milkman		
204	DeCesare, Arnold,	27,	Dairyworker		
204	Fasciani, Elisco,	69,	Dairyworker		
207	Loughlin, Florence K.,	62,	Supervisor		
207	Trueman, Yolanda L.,	60,	Transitron		
210	Kirwin, Robert H.,	48,	Engineer		
228	Connors, John J.,	46,	TV Repair		
228	Connors, Alice V.,	46,	Housewife		
241	Cassidy, Robert B.,	46,	Funeral Director		
241	Cassidy, Mary E.,	45,	Housewife		
254	Conrad, Joseph F.,	53,	Manager		
254	Conrad, Florence,	44,	Housewife		
254	Siciliano, Michael,	23,	Truckdriver		
260	Jensen, Dorothy F.,	46,	Secretary		

No.	Name	Age	Occupation	Residence Last Year	Nat'lty

MAIN STREET (continued)

No.	Name	Age	Occupation	Residence Last Year	Nat'lty
262	Kilroy, Joseph,	43,	Sheetmetal Wk.		
262	Kilroy, Marion,	41,	Housewife		
264	Hastings, Richard C. F.,	32,	Salesman		
264	Hastings, Helen C.,	29,	Housewife		
266	Barnes, Carla H.,	64,	Hairdresser		
266	Barnes, Maud F.,	83,	Retired		
266	Silva, Grace M.,	69,	Bookkeeper		
268	Carter, Eugene F.,	70,	Retired		
268	Carter, Lucinda P.,	62,	Housewife		
268	Collins, Willard H.,	80,	Antique Dealer		
269	Harris, Earl,	68,	Welder		
269	Harris, Mabelle I.,	68,	Housewife		
269	Cronin, Herbert.	35.	Salesman	Stowe	
269	Lawrence, Alfred A.,	52,	Sales Repr.		R.I.
269	Lawrence, MurielH.,	52,	Housewife		R.I.
270	Donahue, William H.,	70,	Retired		
270	Donahue, Rose M.,	64,	Retired		
270	Wolny, Roy H.,	56,	Indus. Eng.		
270	Wolny, Mildred A.,	52,	Housewife		
272	LeCroix, Raymond W.,	35,	Clerk		
273	Meek, Helen C.,	73,	Housewife		
273	Gray, Jane D.,	93,	At Home		
274A	Ahern, Catherine W.,	88,	At Home		
274A	Callahan, Theresa M.,	44,	Office Superv.		
274A	Callahan, Francis J.,	49,	Plastic Trim		
276	Fiorenza, Joseph J.,	Jr.,	31, Manager		
276	Fiorenza, Maureen I.,	24,	Housewife		
278	Jones, Clifford S.,	45,	Electrician		
278	Jones, Barbara M.,	41,	Housewife		
280	Corey, Chester,	57,	Maintenance		
280	Doyle, George A.,	83,	Retired		
280	Doyle, Margaret A.,	71,	Housewife		
280	Doyle, Mary E.,	36,	Office Wk.		
280	Wheaton, Lillian,	64,	Housewife		
280	Hickey, John J.,	Jr.,	25, Appr.Plumber		Mlrse
280	Hickey, Glennis A.,	21,	Housewife	Melrose	
282	Jones, Winifred D.,	43,	Housewife		
284	Yancey, Ruland V.,	59,	Mechanic		
284	Yancey, Pearl M.,	71,	Retired		
302	Brooks, Frances B.,	59,	At Home		
302	MacKaracher, James F.,	55,	Mechanic		
302	MacKaracher, Gertrude,	52,	Housewife		
302	West, George E.,	43,	Town Empl.		
302	West, Marion E.,	49,	Housewife		
313	Cumming, Alexander,	59,	Town Empl.		
313	Cumming, Hannah,	61,	Housewife		
313	Cumming, Roger A.,	24,	Clerk		
315	Ballway, Joseph F. L.,	35,	Tilesetter		
315	Ballway, Audrey K.,	29,	Housewife		
317	Damon, Richard,	30,	Foreman		
317	Damon, Jennie M.,	71,	Housewife		
321	Patti, George G.,	49,	Presser		
321	Patti, Louise M.,	50,	Housewife		
321	Patti, Joseph,	48,	Retired		
322	Finnegan, Edith K.,	71,	Housewife		
323	Minghella, Rudolph A.,	31,	Asst. Foreman		
323	Minghella, Marie I.,	24,	Bookkeeper		
333	Melanson, John H.,	43,	Laborer		
333	Melanson, Virginia E.,	43,	Housewife		
335	Rogers, Nellie M.,	52,	Housewife		
335	Haubert, Donna J.,	20,	Secretary		
337	Chovan, Veronica A.,	63,	Clerk		
337	Fallon, William J.,	43,	Truckdriver		
337	Fallon, Regina,	42,	Housewife		
337	McIntire, Calvin R.,	70,	Retired		
337	McIntire, Ida M.,	91,	Housewife		
354	McHale, Harold J.,	44,	Atlantic Gel.		
354	McHale, Frances J.,	37,	Housewife		Calif.
356	Farrell, Clarence,	35,	Mechanic		
356	McDonough, Ellen,	67,	Marilyn Sandal		
356	Morris, James,	23,	Shipping Clerk		Billerica
356	Morris, Ruth,	20,	Tab Welder		Billerica
360	Longo, Benjamin A.,	40,	Town Empl.		
360	Longo, Virginia R.,	40,	Housewife		
360	Nickerson, Dorothy M.,	60,	At Home		
364	Leong, Lee,	79,	Laundry		China
368	D'Entremont, Bertie J.,	63,	Janitor		
368	D'Entremont, Edith H.,	66,	Shoeworker		
370	Waller, Anna A.,	38,	Instructor		
376	Agapato, Carabella,	24,			Cuba
376	Artez, Felix,	47,	Greenhouse Wk.		Cuba
376	Artez, William,	20,	Factory		Cuba
376	Carabello, Nadia,	24,	Shoeworker		Cuba
376	Ontez, Falice,	48,	At Home		Cuba
382	Doten, Eugene,	23,	Print. Opr.		
382	Jones, Raymond F.,	51,	Manager		
382	Jones, Muriel E.,	49,	Housewife		
382	Jones, Albert I.,	20,	Maynard-Moore		
393	Mustone, Michael,	45,	Restaurant Prop.		
401	Allen, Walter,	69,	Retired		

MAIN STREET (continued)

No.	Name	Age	Occupation	Residence Last Year	Nat'lty
401	Allen, Harriett M.,	63,	Prac. Nurse		
401	Hubbard, Metta I.,	40,	Transitron		
434	Koprek, Fabian S.,	41,	Police Officer		
434	Koprek, Nellie,	46,	Hous ewife		
434	Koprek, Mary E.,	33,	Shoeworker		
436	Meehan, Peter P.,	73,	Retired		
436	Meehan, Claudia M.,	50,	Shoework		
436	Meehan, Margaret,	77,	Housewife		
438	Fama, Jennie,	62,	Housewife		
438	Finnegan, Harold,	53,	Merchant		
438	Finnegan, Thomas C.,	26,	Transitron		
438	Finnegan, Thomas J.,	76,	Retired		
438	Finnegan, Dorothy K.,	50,	Housewife		
442	Ducharme, Charles E.,	59,	Receiver		
442	Ducharme, Alice M.,	51,	Housewife		
442	Gregor, Harold T.,	28,	Appl. Tech.		
442	Gregor, Joan T.,	27,	Housewife		
446	Lanpher, James,	33,	Crane Opr.		
446	Lanpher, Elizabeth,	33,	Tel. Opr.		
446	Vandergraft, Fred L.,	30,	Engineer		Cambridge
446	Vandergraft, Pauline E.,	32,	Teacher		Cambridge
448	Miller, Robert J.,	30,	Mechanic		Reading
448	Miller, Lois E.,	22,	Housewife		Reading
448	Wooldridge, Almon W.,	24,	Alum.Molder		
448	Wooldridge, Margaret,	20,	Housewife		
455	Joyce. Eileen B. C.,	37,	Clerk		
455	Howe, , Margaret,	52,	Laundry		
455	Peoples, Charles F.,	50,	Attorney		
455	Peoples, Helen B.,	49,	Housewife		
455	Forgitano, Ronald E.,	21,	Machinist		Melrose
465	Marr, Leonard F.,	45,	Clerk		
465	Marr, Mary A.,	76,	Housewife		
467	Dyson, Charles A.,	72,	Retired		
467	Dyson, Cora F.,	68,	Housewife		
467	Orne, Albert F.,	94,	Retired		
469	Rice, Audrey C.,	45,	Secretary		
469	Rice, Rilla E.,	71,	Housewife		
469	Rice, Thelma T.,	47,	Assembler		
476	Colonnese, Andrew,	38,	Truck Driver		
476	Grafton, George,	27,	Aero.Eng.		
476	Putnam, Ethel F.,	78,	Housewife		
477	Tauro, Antonio L.,	60,	Physician		
477	Tauro, Esther E.,	46,	Housewife		
478	Atwood, Lillian W.,	43,	Housewife		
480	Melanson, John E.,	22,	Lght. Equip.Opr.		
480	Melanson, Jean M.,	21,	Housewife		
481	Greenslade, Olive M.,	45,	Housewife		
481	Pushaw, James H.,	82,	Retired		
482	Smith, Herbert R.,	46,	Funeral Director		
482	Smith, Erma E.,	43,	Housewife		
482	Eldridge, Lillie,	76,	Housewife		
485	LaPoint, George F.,	51,	Hairdresser		
485	LaPointe, Juliette M. D.,	50,	Housewife		
485	LaPointe, Susan E.,	20,	Student		
489	Rogers, Juliet N.,	77,	Secretary		
500	Symonds, Harold,	61,	Clerk		
500	Masse, Rose R.,	72,	Housewife		
500	Smith, Elizabeth C.,	63,	Switchbd. Opr.		
501	Jordan, Frank S.,	39,	Tune-up Man		
501	Jordan, Jennie D.,	41,	Housewife		
501	Richardson, William,	24,	Milkman		
501	Richardson, Barbara,	23,	Secretary		
502	Abbott, Robert C.,	60,	Machinist		
502	Abbott, Mary E.,	65,	Housewife		
503	Blauvelt, Raymond,	27,	Police Officer		
503	Blauvelt, Barbara,	25,	Housewife		
503	Waite, Stanton,	28,	Store Mngr.		
503	Waite, Lorraine,	30,	Salesgirl		
505	Cataneo, Rudolph,	35,	Meatcutter		
505	Cataneo, Mary T.,	33,	Housewife		
505	Gibbs, Richard A.,	32,	Raytheon		
505	Gibbs, Mary A.,	32,	Housewife		
505	Garabedian, Mary,	55,	Housewife		
507	Kaper, Jerome,	25,	Technician		
507	Kaper, Jean C.,	24,	Reg. Nurse		
507	Kaper, John,	51,	Mechanic		
507	Kaper, Veronica,	49,	Polaroid		
509	Kaper, Frank,	29,	P.O.Empl.		
509	Kaper, Joan G.,	24,	Payroll Clerk		
511	Messier, Guy G.,	26,	Architect		Everett
511	Messier, Diane L.,	23,	Housewife		Everett
513	Buckley, Donald J.,	30,	Salesman		Melrose
513	Buckley, Nancy A.,	30,	Housewife		Melrose
515	Doyle, William J.,	84,	Retired		
515	Conley, Nellie G.,	69,	Shoeworker		
515A	Frizzell, George E.,	44,	Truckdriver		
515A	Frizzell, Ella R.,	53,	Shoeworker		
515A	Michaud, Kenneth,	28,	Shoeworker		
515A	Michaud, Shirley,	29,	Housewife		
515A	Sheppard, Ronald,	22,	Rug. Inst.		

No.	Name	Age	Occupation	Residence Last Year	Nat'lty

MAIN STREET (continued)

515A	Sheppard, Mary E.,	20,	Housewife		
517	Dawson, James F., Jr.,	24,	Milkman		Dorch.
517	Dawson, June M.,	22,	Housewife		Dorch.
518	Cole, Arthur L.,	63,	Salesman		
518	Cole, Mildred A.,	62,	Housewife		
518	Cole, Arthur L., Jr.,	26,	U.S.A.F.		
518	Cole, Kathryn A.,	30,	Secretary		
519	Nicholl, Esther,	61,	Clerk		
521	Yahoodik, Peter,	43,	Supervisor		
521	Yahoodik, Mildred P.,	43,	Housewife		
522	Kelleher, Leo F.,	40,	Salesman		
522	Kelleher, Constance,	32,	Housewife		
523	Dunn, Charles,	43,	Mailman		
523	Dunn, Ruth,	38,	Housewife		
524	Armato, Nicholas P.,	37,	Branch Mngr.		
524	Armato, Mary C.,	31,	Housewife		
526	Easterman, Margaret E.,	57,	Bookkeeper		
527	Cutts, Winthrop R.,	81,	Retired		
528	Wall, Donald J.,	31,	Mixer's Hlpr.		
528	Wall, Shirley P.,	36,	Reg. Nurse		
530	Crawford, Harold,	62,	Shipper		
530	Crawford, Florence E.,	62,	Housewife		
530	Bowman, Joseph C.,	21,	Stockboy		
531	Douglass, Robert W.,	42,	Sales Mngr.		
531	Douglass, Alice,	71,	Retired		
531	Douglass, Margaret E.,	38,	Housewife		
532	DeCicco, Joseph P.,	39,	Traff.Elec.		Twksbry
532	DeCicco, Marina J.,	33,	Housewife		Twksbry
533	Mullen, Frederick,	46,	Office Mngr.		
533	Mullen Marie,	48,	Housewife		
535	Meenan, Paul L.,	51,	P.O.Empl.		
535	Meenan, Anna B.,	49,	Housewife		
535	Meenan, Patricia M.,	21,	Secretary		
537	Burrows, Evelyn M.,	46,	Rest Home Prop.		
537	Minasian, Mary,	88,	Retired		
537	Carney, John,	82,	Retired		
537	Chapin, Frederick,	88,	Retired		
537	Donaghey, George,	70,	Retired		
537	Krogmann, George,	76,	Retired		
537	Miller, Alfred,	80,	Retired		
537	Welloch, Frances,	59,	Retired		
537	Quint, Margaret,	84,	Retired		Saugus
537	Haggerty, Rose,	89,	Retired		Lynn
538	Enfugian, John,	47,	Inspector		
538	Enfugian, Alice C.,	39,	Housewife		
538	Gardarian, Nicholas,	65,	Sheetmetal		
538	Gardarian, Heripsime R.,	58,	Housewife		
538	Enfugian, Ellen,	51,	Shoeworker		
538	Peretzian, Lucy,	32,	I.B.M.Opr.		
538	Peretzian, Sylvia,	53,	Shoeworker		
539	Poto, Nicholas,	43,	Cabdriver		
539	Poto, Antonetta,	39,	Spec.Mach.Opr.		
540	Bryce, Thomas C.,	36,	Cost. Acct.		
540	Bryce, Rose C.,	34,	Housewife		
541	Diggdon, Reginald F.,	60,	Golf Ball Mfg.		
541	Diggdon, Hilda,	60,	Housewife		
542	DiTullio, Ettore,	66,	Cabinetmaker		
542	DiTullio, Ida,	59,	Housewife		
542	Staples, Lillian,	44,	At Home		
544	Polese, Henry,	40,	Attorney		
544	Polese, Sarah A.,	37,	Bookkeeper		
546	Burns, Francis L.,	61,	Roofer		
546	Burns, Luke F.,	65,	Sheetmetal Wk.		
546	Burns, Walter R.,	58,	Police Officer		
547	Sheridan, Charles B., Jr.,	37,	Grinder		
547	Sheridan, Frances E.,	30,	Housewife		
547	Sheridan, Robert E.,	35,	Air Traff.Contr.		
550	Dyer, Leonie F.,	80,	Housewife		
552	Dyer, Mabel O.,	83,	Housewife		
555	Fiske, Willard W.,	42,	Fuel Dealer		
555	Fiske, Sophia J.,	38,	Housewife		
556	Breagy, Edward F.,	45,	Dentist		
556	Breagy, Margaret M.,	44,	Housewife		
558	Sheppard, James,	69,	Con. Supt.		
558	Sheppard, Laura M.,	53,	Housewife		
559	Kingsbury, Ernest E.,	59,	Bldg. Supt.		
559	Kingsbury, Rosalie E.,	47,	Housewife		
559	Buckley, Gertrude,	73,	Housewife		
563	Bergonzi, Albert A.,	46,	Carpenter		
563	Bergonzi, Katherine,	40,	Housewife		
563	Rose, Nan M.,	51,	Secretary		Malden
566	Stuto, Angelo J.,	53,	Self Empl.		
566	Stuto, Thomas J.,	22,	Clerk		
566	Stuto, Ann M.,	47,	Hostess		
567	Burlone, Clotilda E.,	65,	Finisher		
567	Miller, Francis C.,	37,	Tel. Opr.		
567	Maloof, Edward J.,	50,	Mailcarrier		
567	Prisco, Mary,	58,	Saladgirl		
569	Doyle, Anthony,	28,	Electrician		
569	Doyle, Elfreide,	28,	Housewife		

MAIN STREET (continued)

570	Jutras, Albert L.,	29,	Conv.Mngr.		Natick
570	Jutras, Patricia M.,	27,	Housewife		Natick
570	Mullane, Margaret M.,	68,	At Home		Camb.
571	Keenan, John F.,	24,	Student		
571	Keenan, Lawrence J.,	56,	Master Mech.		
571	Keenan, Esther L.,	60,	Housewife		
571	Keenan, Lawrence J., Jr.,	32,	Town Empl.		
573	Healy, Dennis J.,	58,	Cafe Owner		
573	Healy, Gertrude,	52,	Housewife		
573	Healy, Denise,	21,	Student		
573	Healy, Jane M.,	26,	Clerk		
573	Taff, Edward G.,	63,	At Home		
576	Johnson, James F., Jr.,	30,	Maintenance		
576	Johnson, June E.,	31,	Housewife		
577	Sudano, William B.,	56,	Machinist		
577	Sudano, Rose,	52,	Housewife		
580	Hall, Jeanne C.,	33,	Nursery Teacher		
583	Garland, Robert R.,	53,	Manager		
583	Garland, Ruth M.,	50,	Housewife		
583	Gelineau, Flora A.,	74,	At Home		
589	Maffeo, Anthony,	23,	Jr. Draftsman		
589	Maffeo, John,	52,	Town Empl.		
589	Maffeo, Annette,	52,	Housewife		
589	Maffeo, Maryann,	20,	At Home		
589	Sampson, Donald,	24,	Electronic Superv.		
589	Sampson, Elizabeth,	24,	Transitron		
589	Shreenan, John R.,	40,	Machinist		
589	Shreenan, Rose M.,	37,	Seamstress		
590	Stanley, George,	31,	Asphalt Paving		
590	Stanley, Isabel D.,	28,	Housewife		
592	Fallon, Joseph W.,	57,	Milkdealer		
592	Fallon, Eileen,	47,	Musician		
594	Hanson, Alfred H.,	35,	Contractor		Saugus
594	Hanson, Ann M.,	31,	Housewife		Saugus
597	Lazzarino, John J.,	58,	Motel Owner		
597	Lazzarino, Louise E.,	50,	Housewife		
597	Lazzarino, Frank J.,	24,	Student		
597	Lazzarino, Marie,	21,	Bookkeeper		
600	Mugford, Murray,	33,	Teacher		
600	Mugford, Gwynivere I.,	33,	Teacher		
601	Arena, Francis T.,	30,	Electronic Eng.		
601	Arena, Guy,	65,	M.T.A.		
601	Arena, Mary F.,	61,	Housewife		
601	Arena, Ursula,	39,	Housewife		
602	Amaldi, Frank,	53,	Maintenance		
602	Anzaldi, Joseph,	55,	Salesman		
602	Anzaldi, Angela,	43,	Seamstress		
602	Anzaldi, Mamie,	79,	Housewife		
603	Lakin, Paul,	43,	Salesman		
603	Lakin, Elizabeth M.,	35,	Housewife		
604	Alessi, Bartholamew C.,	46,	Shoeworker		
604	Alessi, Rose A.,	45,	Shoeworker		
608	Tucci, George,	50,	Contractor		
608	Tucci, Phyllis,	41,	Housewife		
610	Trodella, Pellengrino,	70,	Shoe Repair		
610	Trodella, Mary M.,	67,	Dressmaker		
610A	Apalakis, Nicholas E.,	52,	Comm.Staff		
610A	Apalakis, Marjorie H.,	47,	Housewife		
612	Buckley, William F.,	33,	Investigator		
612	Buckley, William H.,	64,	Insurance		
612	Buckley, Mary E.,	62,	Housewife		
612	Buckley, Maureen J.,	24,	Office Wk.		
612	Buckley, Joyce,	21,	Clerical Wk.		

MANISON STREET

12	Venuti, Amando,	37,	Machinist		
12	Venuti, Helen L.,	37,	Transitron		
14	Holtsberg, Edwin V.,	57,	Inspector		
14	Holtsberg, Alma L.,	85,	Housewife		
14	Holtsberg, Elizabeth A.,	48,	Secretary		
14	Holtsberg, Esther A.,	60,	Hairdresser		
14	Holtsberg, Lillian A.,	49,	At Home		
16	Oliver, Ferdinand J.,	59,	Machinist		
16	Oliver, Isabel A.,	52,	Housewife		
18	Hegarty, F. David,	25,	Dispatcher		
18	Hegarty, Marie,	25,	Housewife		
18	Martin, Stella,	52,	State Empl.		
20	LaSalle, John,	72,	Retired		
20	LaSalle, Norman F.,	45,	Undertaker		
20	LaSalle, Ethel M.,	38,	Transitron		
20	LaSalle, Martha,	70,	Housewife		

MAPLE STREET

8	Mattogno, Valentino E.,	49,	Firefighter		
8	Mattogno, Robert,	20,	Service		
8	Mattogno, Mary,	46,	Shoeworker		
10	Porter, Robert,	22,	Asst.Adm.Intern		Neb.
10	Porter, Geneva,	20,	Housewife		Neb.

No.	Name	Age	Occupation	Residence Last Year	Nat'lty
	MAPLE STREET (continued)				
10	Brace, Kenneth N.,	52,	Janitor		Can.
10	Brace, Mabel,	47,	Technician		Can.
10	Brace, Wanda,	21,	Student		
10	Noiles, Gordon,	51,	N.E.San.		Can.
10	Noiles, Esther,	48,	N.E.San.		Can.
12	Coffen, James E.,	50,	Admitt.Off.		
12	Coffen, Arlene M.,	46,	N.E.San.		
12	Wright, Charles G.,	40,	Cook		
12	Wright, Ethel M.,	37,	Housewife		
15	Blair, Frederick,	23,	Kitchen Hlpr.		
15	Blair, Janice,	21,	Housewife		
15	Sarno, Esther,	76,	Housewife		Ital.
16	Jasperson, John R.,	40,	Night Watchman		
16	Spencer, Allen W., Jr.,	37,	Restaur.Wk.		
16	Spencer, Allen W., Sr.,	60,	Retired		
16	Spender, Hazel F.,	59,	Housewife		
17	Morrison, Joseph,	23,	Watchman		Camb.
17	Morrison, Constance,	20,	Housewife		Camb.
22	Bradbury, Robert C.,	82,	Retired		
22	Gates, Charles H.,	42,	Laborer		
22	Gates, Helen M.,	46,	Nurse		
23	Danzig, Richard,	20,	U.S.Navy		
23	Miller, Robert,	36,	Refrig. Mech.		
23	Miller, Helen,	36,	Housewife		
23	O'Melia, William,	40,	Atlantic Gel.		Medford
23	Sullivan, John,	25,	Welder		
24	Pitcher, Ralph,	44,	Carpenter	Wakefield	
24	Pitcher, Mary,	44,	Housewife	Wakefield	
24	Cleaves, Louise,	70,	At Home		
24	Gulden, Edith,	29,	Dietary Wk.		
25	York, Ernest,	45,	Foreman		
25	Bolton, Doris,	35,	Reg. Nurse		
25	Briggs, Mae F. H.,	79,	Retired		
25	York, Lottie,	70,	At Home		
25	York, Vera,	35,	Housewife		
26	Leavitt, Henry E.,	56,	Physician		
26	Leavitt, Marion W.,	55,	Housewife		
26	Nader, Joseph,	22,	Soda Clerk		
26	Zanni, Joan L.,	28,	Housewife		
28	Driscoll, John E.,	41,	Teacher		
28	Driscoll, Margaret J.,	39,	Housewife		
28	Kelley, Joseph E.,	71,	Retired		
28	Kelley, Eileen A.,	32,	Housewife		
30	Gear, Mary F.,	72,	Housewife		
31	Blauvelt, William A.,	57,	Asst. Shipper		
31	Blauvelt, Evelyn J.,	56,	Housewife		
31	Howard, Robert,	39,	Laborer		
31	Howard, Jeanette,	37,	Housewife		
32	Calderone, Charles,	35,	Landscaper		
32	Calderone, Tina,	29,	Housewife		
33	MacKeen, Carl B.,	39,	Welder		
33	MacKeen, Rosamond E.,	69,	Clerk		
33	MacKeen, Ruth C.,	36,	Housewife		
34	Gelfand, Leonard,	42,	Indus. Eng.		
34	Gelfand, Sylvia G.,	38,	Housewife		
35	Boyd, Elbert R.,	73,	Retired		
35	Boyd, Elizabeth G.,	74,	Retired		
36	Bacon, John C.,	29,	Engineer		
36	Bacon, Barbara,	26,	Housewife		
36A	Branzetti, Joseph O., Jr.,	33,	Barbo's		
36A	Branzetti, Lucy M.,	33,	Housewife		
37	Reynolds, Genevieve F.,	65,	Nurse		
37	Smith, Virginia A.,	69,	Housewife		
37	Hale, Thomas,	58,	Salesman	Wakefield	
37	Hale, Theresa,	55,	Housewife	Wakefield	
37	Wagenknecht, Robert E.,	26,	Librarian		Mich.
38	Wandless, Dana L.,	42,	Research		
38	Wandless, Doris C.,	41,	Housewife		
38	Wandless, Russell C.,	65,	Retired		
38A	Milano, Guiliano,	73,	Shoe Repair		Ital
38A	Milano, Liborio B.,	35,	Truckdriver		
38A	Milano, Vincent,	39,	Draftsman		
38A	Bartoli, Annie,	66,	At Home		Ital
38A	Milano, Josephine,	30,	Clerk		
38A	Milano, Tena A.,	33,	At Home		
39	Cabral, Manuel J., Jr.,	29,	Machinist		
39	Cabral, Clare J.,	29,	Housewife		
39	Loughlin, John J.,	68,	Salesman		
41	Daniel, R. Berwyn,	41,	Clergyman	Quincy	
41	Daniel, Margaret,	40,	Housewife	Quincy	
41	Daniel, Mary,	76,	At Home	Quincy	
42	Gigante, Marian,	61,	Atlantic Gel.		
42	Gigante, Rose M.,	42,	Housewife		
43	DiMarco, Domenic,	36,	Model Maker		
43	DiMarco, Clara D.,	31,	Housewife		
44	Lee, Cornelius,	77,	Retired		
44	Lee, Mary E.,	65,	Housewife		
45	Connor, Grace L.,	67,	Teacher		
46	Moody, Linda E.,	21,	Clerical		
46	Moody, Pauline G.,	57,	Housewife		

No.	Name	Age	Occupation	Residence Last Year	Nat'lty
	MAPLE STREET (continued)				
58	Fahlbusch, Carl C.,	58,	Edison Co.		
58	Fahlbusch, Karl,	26,	U.S.A.F.		
58	Fahlbusch, Anne M.,	59,	Housewife		
58	Fahlbusch, Louise M.,	26,	Housewife		
60	O'Connor, Pearl,	43,	Housewife		
60	O'Connor, John,	21,	Student		
62	Crosby, William E.,	55,	Fire Chief		
62	Crosby, Ann G.,	51,	Housewife		
62	Miles, Samuel-G.,	80,	Retired		
62	Crosby, Thomas,	20,	Unempl.		
66	Jandris, Alois,	53,	Candymaker		
66	Jandris, Theresa,	50,	Housewife		
68	Donahue, F. Thomas,	20,	Survey Chief		
68	Donahue, Ann,	21,	Housewife		
	MARBLE STREET				
11	Paicoupoulis, Costas,	71,	Retired		
11	Paicoupoulis, Despena,	58,	Housewife		
11	Surrette, Cereta M.,	34,	Tester		Wakefield
15	Merrithew, Everett B.,	60,	Accountant		
15	Merrithew, Lillian S.,	54,	Housewife		
15	Merrithew, Robert B.,	24,	Student		
15	Merrithew, Carolyn H.,	22,	Student		
18	Crosby, William E., Jr.,	25,	State Trooper		
18	Crosby, Mary J.,	24,	Bookkeeper		
20	d'Entremont, William E.	49,	Leverman		
20	d'Entremont, Cecile M.,	47,	Housewife		
22	McGrath, Catherine M.,	67,	Housewife		
24	Daly, Christopher D.,	35,	Camera Repair		
24	Daly, Annie C.,	28,	Housewife		
26	MacDonald, John R.,	55,	Custodian		
26	MacDonald, Mildred A.,	61,	Housewife		
26	Young, Arthur F.,	41,	Dispatcher		
26	Young, Florence T.,	34,	Housewife		
28	Donald,, Earle H.,	63,	Custodian		
28	Donald, Irma V.,	61,	Housewife		
28	Donald, Norman B.,	26,	Office Wk.		
28	Hannaford, Alfred G.,	41,	M.D.C.		Tewksbury
28	Hannaford, Mary G.,	41,	Housewife		Tewksbury
30	Goodwin Avery E.,	34,	Steelworker		
30	Goodwin, Laurena A.,	34,	Office Clerk		
30	Publicover, Mildred F.,	66,	Insurance		
30	Smith, Garth,	24,	Truckdriver		
30	Smith, Annamaria E.,	23,	Student		
34	Lindquist, Harold C.,	55,	Texaco Co.		
34	Lindquist, Mary E.,	44,	Reg. Nurse		
34	Pedlar, C. May,	73,	At Home		
36	Gerrior, Francis L.,	34,	Plasterer		
36	Gerrior, Meta,	34,	Housewife		
38	Golding, Harold H.,	82,	Pharmacist		
38	Golding, Margaret I.,	53,	Librarian		
44	Stewart, George S.,	47,	Supervisor		
44	Federer, Suzanne S.,	23,	Teacher		
44	Stewart, Constance E.,	45,	Housewife		
45	Warren, William L.,	44,	Mailcarrier		
45	Warren, Mildred E.,	43,	Housewife		
50	Barry, Mary M.,	69,	Housewife		
54	Lathbury, Wilbur C.,	32,	Mechanic		
54	Lathbury, Lorraine F.,	32,	Housewife		
56	D'Onofrio, Thomas A.,	23,	Plasterer		
56	D'Onofrio, Patricia A.,	24,	Housewife		
58	Lirakis, George E.,	47,	Clerk		
58	Lirakis, Edna,	44,	Housewife		
64	Lannon, Thomas H.,	65,	Retired		
64	Lannon, Eva S.,	56,	Retired		
68	D'Entremont, Craig T.,	57,	Manager		
68	D'Entremont, Louise E.,	52,	Housewife		
71	Rines, Mary E.,	68,	Retired		
71	Mitchell, Alan,	49,	Atlantic Gel.		Camb.
72	Williams, George B.,	90,	Retired		
74	Estes, Alton W.,	73,	Bookkeeper		
74	Estes, Edna M.,	70,	Housewife		
84	Covell, Edwin D., Jr.,	26,			
84	Covell, Kathryn A.,	25,	Housewife		
89	Calabro, Salvatoro V.,	39,	Elec. Mech.		
89	Calabro, Anna T.,	40,	Housewife		
93	Abbott, Llewellyn R.,	47,	Storekeeper		
93	Abbott, Susannah,	45,	Housewife		
100	O'Melia, Joseph J., Jr.,	37,	Police Officer		
100	O'Melia, Mary C.,	36,	Housewife		
103	Muse, Clarence R.,	45,	Painter		
103	Muse, Elizabeth A.,	41,	Housewife		
103	Muse, Thomas,	20,	Draftsman		
103	Green, Elizabeth J.,	73,	Housewife		
104	Leavey, James J.,	36,	M.D.C.Police		
104	Leavey, Gladys J.,	33,	Housewife		
108	Long, Mary I.,	67,	Retired		
108	Quimby, Marjorie V.,	71,	Retired		
114	Cogan, Catherine M.,	56,	Secretary		

No.	Name	Age	Occupation	Residence Last Year	Nat'lty

MARBLE STREET (continued)

118 Ruggeri, Samuel, 66, State Rehabil.
118 Ruggeri, Susan L., 60, Housewife
130 Schultz, Edward J., 42, Machinist
130 Schultz, Maxine G., 37, Housewife
131 Tagliamonte, Robert A., 32, Bricklayer
131 Tagliamonte, Tranquillo M., 34, Housewife
135 Gouliamas, Nicholas, 27, Constr.
135 Smith, Richard E., 42, Gen. Mngr.
135 Smith, Irene H., 50, Housewife
135 Wenthworth, Edna, 83, At Home
138 O'Melia, Joseph J., 63, Retired
138 O'Melia, Genevieve A., 39, Secretary
138 O'Melia, Genevieve C., 63, Housewife
139 Beers, David L., 23, Security Officer
139 Beers, Lloyd N., 59, Ind. Foreman
139 Beers, Constance K., 47, Housewife
139 Beers, Lula, 80, At Home Can.
140 Janvrin, Harry E., 88, Retired
143 Stimpson, Herbert A., 36, Organ Voicer
143 Stimpson, Ruth A., 34, Tel. Opr.
155 DeWitt, Margaret J., 64, Housewife
155 DeWitt, Nancy A., 27, Clerk
155 Stevenson, Geneva E., 71, Retired
155 Torri, Robert B., 29, Telegrapher
155 Barker, Lois, 27, Secretary
157 Gregg, Paul A., 67, Retired
157 Gregg, Doris M., 58, Housewife

MARGARET ROAD

2 Barter, Arthur A., 46, Mechanic
2 Barter, Marjorie L., 51, Jr. Clerk
3 Bomba, Frank, 36, Buyer
3 Bomba, Lucy P., 33, Housewife
4 Barbera, Richard C., 32, Engineer
4 Barbera, Mary E., 28, Housewife
5 Kalishman, Calvin, 40, Auto Mech.
5 Kalishman, Ida E., 41, Housewife
6 Cameron, Harold L., 68, Salesman
6 Cameron, Margaret F., 64, Housewife
7 Turco, Patsy, 42, Naval Architect
7 Turco, Arcangela L., 39, Housewife
8 Goodman, Lawrence, 29, Auto Mech.
8 Goodman, Marilyn, 26, Housewife
9 Jamgochian, Edward, 34, Physicist
9 Jamgochian, Louise, 29, Housewife
10 Simpson, Edgar H., 38, Roofing Mech.
10 Simpson, Avrilla, 34, Housewife
11 Russell, George G., 45, Chem. Research
11 Russell, Doris E., 42, Mail Clerk
12 Schiazza, Robert P., 38, Civ.Consultant
12 Schiazza, Sally J., 28, Housewife
14 Ondrechen, Theodore C., 50, U.S.Navy
14 Ondrechen, Gilda M., 46, Housewife
15 Gillis, Lloyd P., 44, Dispatcher
15 Gillis, Helen E., 37, Housewife
16 Ferretti, Joseph R., 32, Diner Opr.
16 Ferretti, Roselyn M., 30, Housewife
17 D'Annolfo, Anthony L., 35, Bldg. Contr.
17 D'Annolfo, Paula M., 30, Housewife
19 Botto, James, 43, Construction
19 Botto, Jane, 37, Hostess

MARION STREET

1 Johanson, Vilmer E., 62, Pipefitter
1 Johanson, Stanley, 20, Westinghouse Co
1 Johanson, Aagot A., 56, Housewife

MARIE AVENUE

3 Pagano, Vincent, 48, Chauffeur
3 Pagano, Ruth, 48, Schrafft's
4 Walker, Warren J., 57, Sales Mngr. Peabody
4 Walker, Hilda M., 50, Housewife Peabody
5 Tedesco, Samuel M., 39, Florist
5 Tedesco, Mildred R., 41, Housewife
5 Santonocito, Josephine, 85, At Home Italy
6 Trigilio, Marie, 46, Housewife
6 Trigilio, Salvatore, 48, Self Empl.
7 Melendy, Margaret, 32, Housewife
7 Melendy, Lawrence, 43, Machinist
8 Bourney, A. Leonard, 66, Warehse. Supt.
8 Bourney, Caroline, 54, Housewife
9 Rogers, John J., 56, Merchandiser Winch.
9 Rogers, Louise M., 50, Proprietor Winch.
10 Bella, Joseph S., 35, Barber
10 Bella, Samuel, 68, Barber

MARIE AVENUE (continued)

10 Bella, Eleanor T., 36, Housewife
11 Schena, Vincent J., 72, Hoisting Eng.
11 Schena, Jennie F., 65, Housewife
15 Anstey, Arthur, 31, U.S.A.F.
15 Anstey, Frank, 67, Machinist
15 Anstey, Helen C., 59, Housewife
15 Anstey, Madge, 31, Housewife

MARSHALL ROAD

1 Goetz, Louis C., 43, Pipecoverer
1 Goetz, Eva M., 76, Housewife
1 Goetz, Madeline M., 42, Housewife
3 Pickett, Charles G., 48, Sales Repr.
3 Pickett, Pauline M., 40,Housewife
4 Balcom, Robert L.,36, Elec. Contr.
4 Balcom, Betty J., 34, Housewife
5 Gisone, Joseph A., 31, Tile Contractor
5 Gisone, Lucretia, 31, Housewife
6 Cremins, Eugene C., 56, P.O.Clerk
6 Cremins, Mary A., 28, Stenographer
6 Cremins, Mary F., 56, Cashier
7 Benedetto, George, 49, Barber
7 Benedetto, Natalie, 41, Housewife
8 Travers, James L., 23, Student
8 Travers, Joseph L., 50, Self Empl.
8 Travers, Anne B., 51, Housewife

MAYFLOWER DRIVE

2 Dirkman, Robert J., 27, Elec. Eng.
2 Dirkman, Jeanne S., 24, Secretary
2 Dirkman, Lena, 60, Housewife
3 Pope, Joseph W., 46, P.O.Clerk N.Y.
3 Pope, Robert A., 44, Salesman
3 Stuart, Mildred L., 54, Bookkeeper
4 Brown, Milton G., 37, Refrig. Mech.
4 Brown, Ann S., 34, Housewife
5 Lazzari, Lionel J., 49, Marble Mason
5 Myers, Henry, 24, Technician Everett
5 Lazzari, Olga A., 44, Housewife
6 DiCarlo, Joseph J., 40, Milkman
6 DiCarlo, Vita, 39, Housewife
6 Rugnetta, Maria, 75, At Home
7 Nigro, Albert R., 38, Engineer
7 Nigro, Lola B., 40, Inspector
8 Jones, Charles L., Jr., 35, Salesman
8 Jones, Evelyn W., 25, Housewife
9 Barbo, Joseph J., 46, Foreman
9 Barbo, Susan, 43, Housewife

MELBA LANE

5 Andrews, Melva H., 53, Sectry. Malden
5 Beckett, Margaret J., 73, Dietary Dept.Mlden
5 MacDonald, Jennie A., 55,Reg.Nurse Malden
7 Richards, Dana H., 32, Salesman Everett
7 Richards, Grace, 31, Housewife Everett
9 Linnane, James J., 43, Inspector Beverly
9 Linnane, Christine R., 45, Sectry N.Weymouth
10 Consolmagno, John J., 20,Student Medford
10 Consolmagno, Paul A., 29,Dress Desgn.Medfrd
12 Doane, Harold W., 37, Insurance Medford
12 Doane, Jacqueline R., 35,Housewife Medford
15 Logan, Thomas J., 33, Painter Medford
15 Johnson, George H., 76, Retired Medford
15 Logan, Lorraine L., 33, Housewife Medford
17 Litchfield, Chester S., 34,Mech. Melrose
17 Litchfield, Jane H., 28,Reg. Nurse Melrose

MERROW LANE

2 Barbo, Albert D., 37, Factory Supt.
2 Barbo, Mary, 35, Housewife
4 O'Connell, Edward J., 51, Office Mngr.
4 O'Connell, Regina A., 47, Housewife
4 Geer, Mary, 88, At Home
5 Ottavi, Guido A., 48, Teacher
5 Ottavi, Carmen L., 44, Housewife
6 Russell, Francis X., 36, Accountant
6 Russell, Lois M., 31, Housewife
7 DeMinico, Frank W., 43, Salesman
7 DeMinico, Helen H., 42, Clerk
8 Manser, Granville F., 63, Retired
8 Manser, Gladys R., 62, Housewife
8 Rody, Francis R., 55, Textile Div. Mngr.
8 Rody, Shirley, 36, Housewife
9 Pothier, Bernard M., 43,Printer
9 Pothier, Marjorie E., 36, Housewife

No.	Name	Age	Occupation	Residence Last Year	Nat'lty

MERROW LANE (continued)

10	Howell, Wilber R.,	58,	Bank Guard		
10	Howell, Catherine G.,	58,	Stenographer		

MIDDLE STREET

2	Ingalls, Adelbert T.,	47,	Embossing		
2	Ingalls, Ruth F.,	46,	OR Nurse		
3	Connor, John H.,	50,	Laundry Wk.		
3	Connor, Anne L.,	53,	Nurse		
3	Callahan, Norbert F.,	45,	Supervisor		
3	Callahan, Mary T.,	39,	Housewife		
3	McEttrick, Rose G.,	70,	Housewife		
4	Ingalls, Milo L.,	43,	Mech.Draftsman		
4	Ingalls, Dorothy E.,	43,	Housewife		
5	Fitzgerald, Richard R.,	30,	Printer	N.H.	
5	Fitzgerald, Mary E.,	32,	Housewife	N.H.	
5	Brewer, Charles A.,	46,	Clerk		
5	Hilmer, Genevieve,	45,	Housewife		
5	Higley, Lillian G.,	49,	Shoeworker		
6	Stamand, George F.,	65,	Machinist		
6	Stamand, Mabel M.,	63,	Stitcher		
6A	Stamand, George J.,	40,	Steamfitter	Hlpr.	
6A	Stamand, Joyce,	32,	Housewife		
7	Fitzgerald, Edward,	38,	Ins. Adj.		
7	Fitzgerald, Mary,	40,	Housewife		
7	Wallace, Rossie L.,	32,	Gas Sta.	Camb.	
7	Wallace, Eleanor,	23,	Housewife	Arlington	
9	Dukeshire,	51,	Accountant		
9	Dukeshire, Jessie E.,	49,	Housewife		
10	MacDonald, Alexander J.,	27,	supervisor		
10	MacDonald, Elizabeth A.,	26,	Housewife		
11	Barnes, Helen W.,	43,	Sales Personel		
11	McCall, William F., Jr.,	52,	Firefighter		
11	McCall, William F. 3rd,	28,	Mach. Opr.		
11	McCall, Helen,	54,	Housewife		
13	Dillon, Roy C.,	57,	Salesman		
13	Dillon, Doris M.,	58,	W.R.Grant Co.		
13	Goudey, Frank L., Jr.,	57,	Shoeworker		
13	Goudey, Florence M.,	52,	Housewife		
14	Maillet, Joseph A.,	62,	Shipwright		
14	Maillet, Emily M.,	61,	Housewife		
14	Fraser, Alexander M.,	22,	Mechanic		
14	Fraser, Carol,	20,	Secretary		
15	Coughlin, Daniel V.,	69,	N.E.Tel&Tel.		
15	Coughlin, Celina M.,	56,	N.E.Tel&Tel.		
16	Balboni, Harold E.,	30,	Police Officer		
16	Balboni, Marie E.,	28,	Housewife		
16	Kelley, Charles R.,	47,	Silverplater		
18	Stigliani, Michael A.,	33,	Baker		
18	Stigliani, Mabel,	32,	Housewife		
19	Laycock, Frederick E.,	48,	Salesman		
19	Laycock, Adeline I.,	45,	Housewife		
20	Gallella, Anthony,	40,	Town Empl.		
20	Gallella, Nancy,	39,	Housewife		
20	Vello, Lucy D.,	68,	Retired		

MIDDLESEX ROAD

1	Guiney, William P.,	41,	Vice-pres.		
1	Guiney, Geneva E.,	38,	Housewife		
2	Cobb, William G.,	82,	Retired		
2	Buck, Bessie,	78,	At Home		
2	Cobb, Ada E.,	75,	Housewife		
8	DeCaro, Alice G.,	54,	Housewife		
11	Stillings, Ray F.,	72,	Retired		
11	Stillings, Pearl A. L.,	65,	Housewife		
14	Sullivan, James E.,	38,	Asst. Eng.		
14	Sullivan, Kathleen A.,	37,	Housewife		
15	Livingstone, Kenneth R.,	52,	Machinist		
15	Livingstone, Elizabeth B.,	53,	Housewife		
15	Migliacci, Anthony J.,	33,	Leather Wk.		
15	Magliacci, Laura M.,	32,	Housewife		
16	Kooshoran, Haig,	45,	Soft Drinks		
16	Kooshoran, Helen,	40,	Housewife		
18	Collins, John C.,	76,	Foreman		
18	Collins, Celia G.,	76,	Housewife		
19	Oram, Jack E.,	31,	Ironworker		
19	Oram, Marie,	30,	Housewife		
23	Fenton, F. Elmer,	76,	Grain Bus.		
23	Fenton, L. Pearl,	75,	Housewife		
24	Delaney, Denis W.,	65,	Retired		
24	Delaney, Mary E.,	63,	Housewife		
24	Wood, George H.,	31,	Engineer	Woburn	
24	Wood, Patricia E.,	31,	Teacher		
27	Geniawicz, John G.,	44,	Engineer		
27	Geniawicz, Muriel,	37,	Housewife		
30	Andrews, Henry F.,	51,	Woodworker		
30	Andrews, Fannie G.,	81,	Housewife		
35	Price, Robert M.,	66,	Asst. Treas.		
35	Price, Dorothy A.,	67,	Housewife		

MIDDLESEX ROAD (continued)

49	Barbo, Salvatore J.,	42,	Factory Mngr.		
49	Barbo, Louise M.,	34,	Housewife		
55	Biggio, John W.,	24,	Electrician		
55	Biggio, Bette D.,	23,	Draftsman		
56	Powers, Andrew K.,	31,	Reporter		
56	Powers, Phyllis A.,	31,	Housewife		
57	Homer, Edward F.,	56,	Real Estate		
57	Homer, Jean E.,	56,	Housewife		
58	Ryan, Cecil F.,	55,	Foreman		
58	Ryan, Eva M.,	51,	Mach. Opr.		

MINOT STREET

2	Baltrush, Rose,	43,	Transitron		
2	Feindel, Kenneth,	33,	Factory Wk.		
2	Feindel, Dorothy,	33,	Housewife		
2	Meehan, Edward J.,	70,	Lab. Tech.		
2	Meehan, Ethel M.,	64,	Housewife		
2	Webster, Charles,	68,	Chauffeur		
2	Webster, Althea,	68,	Housewife		
6	Comeau, Gerald F.,	32,	R.C.A.		
6	Comeau, Roberta,	27,	Housewife		
6	Coopersmith, Joseph,	68,	Store Owner		
6	Kelley, Chester B.,	38,	Shipper		
6	Kelley, Edward,	31,	Marilyn Sandal		
6	Coopersmith, Matilda,	65,	Housewife		
7	Fiffick, William,	23,	Gen.Wk.	Wakefield	
7	Fiffick, Patricia,	23,	Housewife	Wakefield	
9	Smith, Franklin E.,	50,	Atlantic Gel.		
9	Smith, Clara M.,	43,	Housewife		
10	Connors, Henry,	38,	Retired		
10	Connors, Mary,	35,	Housewife	Fall River	
11	Perkins, Freeman,	58,	Chauffeur		
11	Perkins, Geraldine O.,	49,	Housewife		
12	Lamb, Annie E.,	64,	Housewife		
13	Perkins, Robert L.,	36,	Truckdriver		
13	Perkins, Joan L.,	29,	Housewife		
14	Delin, Lillian E.,	67,	Housewife		
15	Phillips, Arthur W.,	53,	Auto Mechanic		
15	Phillips, Genieva T.,	44,	Housewife		

MONTVALE AVENUE

2	McElhinney, John J.,	45,	Mechanic		
2	McElhinney, Patrick,	73,	At Home		
2	McElhinney, Helen,	43,	Waitress		
4	Larsson, Louise M.,	40,	Housewife		
4	Larsson, Elizabeth A.,	20,	Transitron		
6	Protz, John M.,	75,	Retired		
6	Foisie, Grace G.,	67,	Housewife		
8	Keating, Owen V., Jr.,	40,	Refrig.Wk.		
8	Keating, Florence M.,	79,	Housewife		
10	Callicott, Laurel J.,	37,	Electrician		
10	Callicot, Phyllis E.,	38,	Housewife		
10	Marrone, Elisa,	61,	Housewife		
12	Marrone, Joseph A.,	35,	Electrician		
12	Marrone, Marion,	33,	Housewife		
14	Nickerson, Melvin W.,	40,	Paperbox Wk.		
14	Nickerson, Carmela L.,	39,	Housewife		
15	Grecco, Stephen A.,	28,	Barbo's		
15	Grecco, Carol R.,	24,	Housewife		
16	Hayes, Durland G.,	39,	Town Empl.		
16	Hayes, Rita H.,	38,	Housewife	Allston	
16	Steffen, Olga,	64,	At Home	Allston	
17	Osborne, Thomas W.,	41,	Car Buffer		
17	Osborne, Mary G.,	31,	Housewife		
18	Patriguin, Lillis,	25,	Stewardess		
18	Wellington, Delma,	66,	Housewife		
19	Ahern, Johanna E.,	66,	Nurse		
19	Ahern, Mary A.,	74,	Retired		
19	Hacking, Rose L.,	61,	Housewife		
19	Wilson, Nellie M.,	77,	Housewife		
20	Grahn, Sidney,	36,	U.S.A.F.		
20	Grahn, Evelyn,	34,	Housewife		
21	Bartel, Anela S.,	61,	Dressmaker	Lexington	
21	Mackay, Helen C.,	56,	Secretary		
24	McCoubry, Arthur F.,	42,	Mechanic		
24	Murray, Edward M.,	47,	Clerk		
25	Shaw, Vaughan D.,	69,	Steamfitter		
25	Mackie, George F., Jr.,	43,	Sheetmetal Wk.		
25	Mackie, Demarias I.,	45,	Housewife		
26	Doyle, Charles T.,	81,	At Home		
26	Doyle, Francis E.,	37,	Tel. Opr.		
27	Doherty, M. Josephine,	26,	Secretary		
27	Doherty, Rosalie A.,	69,	Housewife		
28	Barry, Edmund W., Jr.,	25,	Linotypist		
28	Barry, Joan,	22,	Housewife		
29	Means, Eustis L.,	43,	Truckdriver		
29	Means, Mary A.,	36,	Housewife		
30	Poor, Harold J.,	48,	Monsanto Co.		

No.	Name	Age	Occupation	Residence Last Year	Nat'lty

MONTVALE AVENUE (continued)

30	Poor, Janet F.,	42,	Housewife		
31	Bennett, William J.,	47,	R.R.Ex.		
31	Bennett, Phyllis E.,	44,	Housewife		
32	Murphy, Thomas L.,	51,	P.O.Empl.		
32	Murphy, Bridget,	49,	Housewife		
33	McLaughlin, James E.,	24,	Machinist		
33	McLaughlin, Loretta,	22,	Nurse		
34	Cataldo, Kenneth J.,	20,	Asst. Mngr. Winch		
37	Cullen, John R.,	31,	Supervisor		
37	Cullen, Evelyn M.,	31,	Housewife		
44	Cain, Lester,	49,	Boston Sand		
44	Cain, Warren E.,	24,	Machine Opr.		
44	Cain, Doris H.,	51,	Housewife		
46	Rostrum, Carl F.,	50,	Electrician		
46	Rostrum, Blanche V.,	48,	Housewife		
47	Gormley, Philip H.,	53,	Tel. Opr.		
47	Gormley, Mary W.,	55,	Housewife		
47	Gould, Florence,	25,	Bank Clerk		
47	O'Brien, Gladys H.,	53,	Bank Clerk		
48	Salvage, Harold S.,	67,	Retired		
48	Salvage, Roger A.,	24,	Elec. Inst.		
48	Salvage, Catherine H.,	54,	Housewife		
50	Duff, Albert J.,	50,	Firefighter		
50	Duff, Albert J., Jr.,	25,	Police Officer		
50	Duff, C. Marie,	27,	Secretary		
50	Duff, Mary J.,	50,	Housewife		
51	Eastman, Merle C., Sr.,	52,	Chief Eng.		
51	Eastman, Merle C., Jr.,	24,	J.H.Winn Co.		
51	Eastman, Almena L.,	61,	Housewife		
51	Eastman, Marlene J.,	23,	Housewife		
53	Gross, Eva B.,	49,	Housewife		
53	Spooner, Edwin G.,	32,	Town Empl.		
67	Cain, Alvin L.,	34,	Lumber Co.		
67	Cain, George A.,	67,	Carpenter		
67	Cain, George H.,	78,	Retired		
67	Cain, Lucy M.,	73,	Housewife		
68	Olson, Martin,	91,	Farmer		
68	Olson, Edith,	79,	Housewife		
71	Bryant, Clayton E.,	59,	Accountant		
71	Bryant, Mildred L.,	59,	Housewife		
73	Blaisdell, Bennett,	50,	Meatcutter		
73	Blaisdell, Robert L.,	20,	U.S.Navy		
73	Blaisdell, Edna G.,	50,	Housewife		
73	Laird, Edna,	75,	At Home		
73	Goudey, Robert E.,	58,	Carpenter		
73	Goudey, Ella M.,	57,	Transiton		
73	Murray, Edwin,	25,	Engineer		
73A	Hawes, Edgar L.,	74,	Retired		
73A	Hawes, Helen L.,	68,	Maynard-Moore		
75	Kenson, Earl A.,	54,	Railway Ex.		
75	Kenson, Robert,	22,	Student		
75	Kenson, Ruth E.,	46,	Housewife		
75	Nickerson, Harold N.,	46,	Tinter		
75	Nickerson, June L.,	38,	Housewife		
85	Lieb, Victor H.,	62,	Auto Agency		
85	Unis, Dorothy,	24,	Nurse		
90	Olson, Herbert O.,	53,	Farmer		
90	Olson, Hilda L.,	53,	Housewife		
95	Smith, Wyvern A.,	34,	Mechanic		
95	Smith, Verna M.,	36,	Housewife		
96	Donahoe, Patrick W.,	82,	Retired		
96	Donahoe, Katherine M.,	76,	Housewife		
97	Stinson, Christina E.,	44,	Reg. Nurse		
99	Henderson, Richard W.,	34,	Civil Serv.Wk.		
99	Henderson, Ruth A.,	35,	Housewife		
103	VonRichter, Charles E.,	31,	Indus.Nrse	Boston	
103	VonRichter, Mary L.,	31,	Reg.Nurse	Boston	
105	O'Toole, Ruby,	59,	Housewife		

MORGAN AVENUE

3	Laurie, George R.,	43,	Prod. Mngr.		
3	Laurie, Alice M.,	41,	Housewife		
4	Mangone, Thomas F.,	32,	Ins. Mngr.		
4	Mangone, June F.,	32,	Housewife		
6	Murphy, John F.,	33,	Accountant		
6	Murphy, Mary A.,	37,	Housewife		
7	Hennessy, William D.,	38,	Electr.Tech.		
7	Hennessy, Bernice C.,	43,	Sylvania		
7	Leland, Robert R.,	29,	Student		
7	Hoye, George S.,	23,	Service		
7	Hoye, David L.,	24,	Bank Clerk		
7	Leland, Grace O.,	75,	Housewife		
8	Fiorenza, Albert G.,	30,	Manager		
8	Fiorenza, Gertrude E.,	27,	Housewife		
9	Carpenito, George V.,	37,	Truckdriver		
9	Carpenito, Theresa A.,	32,	Housewife		
10	Wall, Edmund E.,	47,	Treasurer		
10	Wall, Helen R.,	49,	Housewife		
11	Murray, John J.,	40,	Sales Mngr.		

MORGAN AVENUE (continued)

11	Murray, Mary E.,	39,	Housewife		
12	DiTullio, Antonio J.,	38,	Salesman		
12	DiTullio, Dorothy A.,	38,	Housewife		

MORRISON AVENUE

3	Dobie, Frank E.,	47,	Steamship Clerk		
3	Dobie, Mary H.,	47,	Housewife		
3	Hatton, Margaret E.,	82,	Retired		
31	Burrell, Emily M.,	66,	Housewife		
31	Junker, Anthony R.,	42,	Combining Bus.		
31	Junker, Virginia B.,	40,	Housewife		
33	Junker, Irene B.,	74,	Housewife		
33	O'Brien, Daniel F.,	48,	Foreman		
33	O'Brien, Margaret C.,	46,	Housewife		
48	DeFelice, Louis M.,	49,	Proprietor		
48	DeFelice, Winifred G.,	43,	Housewife		

MOULTON AVENUE

3	Gillis, Woodrow M.,	41,	Baker		
3	Gillis, Lois M.,	46,	Housewife		
3	Walton, John A.,	23,	Clerk		
8	Case, Robert B.,	27,	Electronic Tech.		
8	Case, Nancy L.,	25,	Housewife		
9	Harrington, A. Vernon,	61,	Engineer		
9	Harrington, Esther L.,	61,	Housewife		
10	Gillespie, William H.,	71,	Retired		
10	Gillespie, William H., Jr.,	39,	Electrician		
10	Gillespie, Eva M.,	65,	Housewife		
10	Gillespie, Margaret E.,	40,	Clerk		
12	Finch, Richard H.,	28,	Window Instal.	Lowell	
12	Finch, Kathryn J.,	31,	Housewife	Lowell	
17	Kenney, John T.,	47,	Foreman		
17	Kenney, Elizabeth D.,	34,	Housewife		

MT. VERNON STREET

3	Donnelly, Walter E.,	34,	Contract Adm.		
3	Donnelly, Roberta T.,	32,	Housewife		
6	Morton, David F.,	43,	Pub. Accountant		
6	Morton, Charlotte E.,	39,	Housewife		
6	Morton, Ethel M.,	76,	Nurse		
7	Maguire, John J.,	42,	Painter		
7	Maguire, Katherine C.,	38,	Housewife		
8	Grose, Ansel B.,	54,	Electrician		
8	Grose, Etta E.,	58,	Housewife		
9	Barley, John,	45,	Tech.		
9	Barley, Gloria,	38,	Housewife		
12	Fraser, Joseph H.,	57,	Chemist		
12	Fraser, Elizabeth,	61,	Housewife		

MYOPIA ROAD

2	Holmes, Joseph E.,	39,	M.T.A.Opr.		
2	Holmes, Edwina M.,	39,	Housewife		
2	Sacco, Mary L.,	70,	At Home		
4	Webb, Melvin T.,	44,	Icecream Dealer		
4	Webb, Miriam A.,	43,	Housewife		
5	Malone, Albert E.,	56,	Transformer Insp.		
5	Malone, Albert E., Jr.,	29,	Mill Opr.		
5	Malone, Myrtle K.,	54,	Housewife		
5	Malone, Phyllis,	34,	At Home		
6	Macchia, Italo,	45,	Engineer		
6	Macchia, Ruth N.,	45,	Housewife		
8	Chadwick, Boyd K.,	45,	Itiner.Custodian		
8	Chadwick, Ida C.,	44,	Housewife		
9	Pignato, Vincent J.,	44,	Machine Adj.		
9	Pignato, Ethel E.,	41,	Inspector		
9	Burt, Ethel E.,	75,	Housewife		
10	Whitcher, Charles W.,	52,	Firefighter		
10	Whitcher, Ruth,	48,	Housewife		
11	McBeth, William P.,	40,	Machinist		
11	McBeth, Stella J.,	33,	Housewife		
12	Brandt, John M.,	58,	Salesman		
12	Brandt, Mary S.,	46,	Housewife		
12	Brandt, John M., Jr.,	21,	Unempl.		
14	Callahan, Cornelius J.,	36,	U.S.Army		
14	Callahan, Lucia,	37,	Housewife		
14	Duppel, Paul,	20,	U.S.A.F.		
15	Denehy, Joseph F.,	37,	Police Officer		
15	Denehy, Jane,	35,	Housewife		
16	Fiore, Michael N.,	42,	U.S.Army		
16	Fiore, Dorothy A.,	48,	Housewife		
17	Nicolazzo, John,	53,	Retired		
17	Nicolazzo, Norma,	43,	Housewife		
18	Lyon, Harold B.,	53,	Supt.Printing	Medford	
18	Lyon, Alice M.,	54,	Housewife	Medford	
19	Barry, Joseph P.,	48,	Teacher		
19	Barry, Agnes M.,	38,	Housewife		

No.	Name	Age	Occupation	Residence Last Year	Nat'lty

MYOPIA ROAD (continued)

No.	Name	Age	Occupation	Residence Last Year	Nat'lty
20	Ardizzoni, Alexander F.,	44,	Fireman		
20	Ardizzoni, Charlotte E.,	44,	Housewife		
22	Marek, Anthony,	49,	Business Owner		
22	Marek, Della M.,	39,	Housewife		
23	Somers, Percy L.,	75,	Retired		
23	Somers, Elizabeth	76,	Housewife		
24	Hopkins, Michael J.,	66,	Purch. Agt.		
24	Hopkins, Reba R.,	45,	Housewife		
25	Whitten, Francis Jr.,	37,	Engineer		
25	Whitten, Jacqueline,	35,	Housewife		
26	Lundberg, John E., Jr.,	39,	Civil Eng.		
26	Lundberg, Althea D.,	38,	Housewife		
27	Rothman, Henry,	39,	Foreman		Poland
27	Rothman, Esther,	39,	Housewife		Poland
28	Myskowski, Edward M.,	21,	Student		
28	Myskowski, Leo J.,	56,	Engineer		
28	Myskowski, Olia,	54,	Housewife		

MYRTLE STREET

No.	Name	Age	Occupation	Residence Last Year	Nat'lty
2	Gartland, Vincent W.,	20,	Process Opr.		
2	Gartland, Vincent,	50,	Gen. Elec.		
2	Gartland, Dorothy,	43,	Housewife		
2	Gartland, Marilyn F.,	21,	Laundry Wk.		
2A	Ross, David E.,	66,	Disabled		
2A	Seavey, Emma F.,	67,	Housewife		
3	Brady, Frederick A.,	37,	Office Clerk		
3	Brady, Ruth L.,	35,	Housewife		
4	Peakes, Hartley M.,	28,	Teacher		
4	Peakes, Joan H.,	24,	Receptionist		
4	Peakes, Eva L.,	53,	Nurse		
5	Corcoran, Mary E.,	72,	Housewife		
5	Maloney, Mary,	80,	Housekeeper		
5	Mallon, William E.,	31,	Rubber Wk.	Medford	
5	Mallon, Beverly J.,	24,	Reg. Nurse	Medford	
6	Shaffer, Frederick,	22,	Student		
6	Shaffer, Victor E.,	52,	Furn.Refin.		
6	Shaffer, Pearl M.,	48,	Reg. Nurse		
7	Taylor, Miner P.,	46,	Pumper		
7	Taylor, Mabel F.,	43,	Housewife		
9	Decker, Jean H., Jr.,	34,	Billng Superv.		
9	Decker, Jean B.,	34,	Housewife		
11	Burnett, Edward J.,	77,	Retired		
11	Burnett, Dorothy R.,	53,	Stitcher		
12	Nelson, Irving H.,	35,	Welder		
12	Nelson, Edith M.,	30,	Housewife		
12	Minghella, Philomena,	66,	Housewife		
14	Farquharson, John W.,	56,	Bookman		
14	Farquharson, Muriel C.,	51,	Housewife		
15	Amero, John D.,	60,	Plumber		
15	Amero, Edith G.,	54,	Housewife		
15	Handran, Edith G.,	86,	Retired		
15	Poole, Alice E.,	37,	Secretary		
17	Cimini, Claude,	39,	Mech. Eng.		
17	Cimini, Eleanor C.,	37,	Housewife		
18	O'Meara, Joseph C., Jr.,	31,	Bank Examiner		
18	O'Meara, Dorothy T.,	33,	Housewife		
19	Casey, James R.,	50,	Lettercarrier		
19	Casey, Vesta C.,	47,	Housewife		
20	Coombs, Norman,	32,	Clerk		
20	Coombs, Helen V.,	45,	Clerk		
20	Coombs, Hester L.,	73,	Housewife		
21	Ahern, David G.,	25,	Radio Chemist		
21	Ahern, George F.,	61,	Retired		
21	Ahern, Mary E.,	61,	Housewife		
23	Finnegan, Arthur J.,	50,	Chemical Opr.		
23	Finnegan, Mary F.,	45,	Saleslady		
23	Finnegan, Joanne I.,	20,	Clerk		
23	Gallagher, James W.,	34,	Manager		
23	Gallagher, Joanne K.,	31,	Housewife		

NEWCOMB ROAD

No.	Name	Age	Occupation	Residence Last Year	Nat'lty
1	Kelley, Donald F.,	48,	Acct. Exec.		
1	Kelley, Catherine M.,	48,	Housewife		
1	Kelley, Patrick D.,	20,	Student		
1	Coakley, Annie A.,	77,	At Home	Dorch.	
2	Wood, Harry F.,	45,	N.E.Tel&Tel.	S.Dartmth	
2	Wood, Billie H.,	43,	Housewife	S.Dartmth	
5	Foster, Thomas W.,	44,	Engineer		
5	Foster, Barbara,	44,	Clerk		
8	Hervol, Emil C.,	32,	Engineer		
8	Hervol, Mary K.,	31,	Housewife		
11	Baker, Harold N.,	75,	Retired		
11	Baker, Millicent L.,	75,	Housewife		
12	Heuman, Ralph,	35,	Manager		
12	Heuman, Jean O.,	35,	Housewife		
16	Green, Warren I.,	37,	Educ. Spec.		
16	Green, Dorothy L.,	34,	Housewife		
17	Baker, Marian L.,	71,	Retired		

NEWCOMB ROAD (continued)

No.	Name	Age	Occupation	Residence Last Year	Nat'lty
17	Baker, Maude L.,	78,	Housewife		
20	MacGregor, Wilbert,	25,	Student		
20	Ward, Elwood F.,	46,	Milkman		
20	Ward, Julia,	49,	Housewife		
24	Murphy, Richard D.,	54,	Civil Eng.		
24	Murphy, Mabel S.,	48,	Housewife		
25	Bellamy, Phillip,	54,	Mfg.Eng. Repr.		
25	Bellamy, Doris W.,	53,	Housewife		
28	Thayer, Donald F., Jr.,	32,	Real Estate		
28	Thayer, Marjorie E.,	31,	Housewife		
29	Colpitts, Leota C.,		Teacher		
37	Brown, Robert S.,	20,	Appr.Gen. Elec.		
37	Brown, Helen E.,	47,	Housewife		
37	Davis, Edith M.,	76,	At Home		
41	Dillon, John T.,	29,	Engineer		Melrose
41	Dillon, Lois H.,	28,	Housewife		Melrose
45	Thurston, Harold W.,	45,	Mech.Eng.		Melrose
45	Thurston, Carolyn B.,	43,	Hosewfe		Melrose
49	McCoubrey, David,	47,	Asst. Treas.		
49	McCoubrey, Miriam R.,	35,	Housewife		
53	Robinson, Arthur S.,	45,	Com.Artist		
53	Robinson, Marjorie E.,	43,	Housewife		
57	Maserian, Levon,	37,	Mfg. Repr.		Wakefield
57	Maserian, June E.,	26,	Housewife		Wakefield
60	Sample, John G.,	30,	Sales Eng.		Melrose
60	Sample, Janice E.,	28,	Housewife		Melrose
60	Sample, Constance D.,	60,	At Home		Melrose
61	Bryer, Bertha C.,	74,	At Home		Melrose
62	Wood, Charles T.,	35,	Asst.Director		
62	Wood, Shirley M.,	32,	Housewife		
63	Tait, Walter E.,	49,	Salesman		Wakefield
63	Tait, Alice K.,	48,	Housewife		Wakefield
63	Tait, Priscilla A.,	20,	Sectry		Wakefield
64	Miquelle, Claude H.,	37,	Arch.Designer		
64	Miquelle, Jean B.,	37,	Housewife		

NINA STREET

No.	Name	Age	Occupation	Residence Last Year	Nat'lty
1	Kaine, Richard A.,	48,	Cablesplicer		
1	Kaine, Mary J.,	51,	Housewife		
1	Lounsbury, Mary,	80,	At Home		
3	Allen, Estella F.,	82,	Housewife		
5	Parks, David T.,	28,	Camb. Elec.		
5	Parks, Bessie L.,	62,	Housewife		

NORTH AVENUE

No.	Name	Age	Occupation	Residence Last Year	Nat'lty
49	Casabian, Edward K.,	55,	Gen. Elec.		
49	Casabian, Mary S.,	51,	Housewife		
49	Casabian, Satenig,	82,	At Home		
51	Sanford, Herbert R.,	22,	Construction	Malden	
51A	Conn, Clayton,	38,	Teacher		
51A	Conn, Antoinette,	37,	Housewife		
53	Myserian, John M.,	39,	N.E.Tel&Tel.		
53	Myserian, Elsie T.,	33,	Housewife		
99	McCarthy, Viola C.,	63,	At Home		
99	O'Toole, Mary L.,	39,	Houswfe		
100	Guinan, Joseph F.,	55,	Dist. Mngr.		
100	Guinan, Katherine E.,	47,	Housewife		

NORTH STREET

No.	Name	Age	Occupation	Residence Last Year	Nat'lty
	Venza, Anthony L.,	40,	Steward		
	Venza, Mary L.,	40,	Housewife		
37	Keizer, Annie M.,	78,	Housewife		
45	Farr, Adolph C.,	61,	Wholesale Flower Grower		
45	Farr, Maude M.,	57,	At Home		
45A	Lowell, Robert D.,	71,	Shoeworker		
45A	Lowell, Lillian F.,	69,	Housewife		
52	Blamy, Edgar D., Sr.,	77,	Retired		
52	Blamy, Edgar D., Jr.,	37,	Elec. Tech.		
52	Blamy, Florence M.,	35,	Housewife		
72	Casale, Anthony F.,	23,	Clerk		
72	Casale, Joseph,	63,	Laborer		
72	Casale, Pasqualina,	55,	Housewife		
72	Smith, Robert E.,	24,	Machinist		Somervle
72	Smith, Maria G.,	21,	Housewife		Somervle
74	Lucci, Dominic A.,	41,	Police Officer		
74	Lucci, Mary L.,	37,	Housewife		
75	Mascia, Louis J.,	29,	Handsewer		
75	Mascia, Luana M.,	27,	Dental Nurse		
78	Larson, Ralph W.,	59,	Mechanic		
78	Larson, Elizabeth J.,	56,	Housewife		
82	Boulay, Robert A.,	38,	Salesman		
82	Boulay, Barbara,	36,	Housewife		
88	Smith, Robert J., Sr.,	55,	Asso. Press		
88	Smith, Irene M.,	54,	Housewife		
88	Smith, Wayne D.,	21,	Unempl.		
89	Court, Elliott A.,	53,	Watchmaker		
89	Court, Mabel V.,	33,	Housewife		

No.	Name	Age	Occupation	Residence Last Year	Nat'lty

NORTH STREET (continued)

91	Emery, Clarence C., 47, Carpenter				
91	Emery, Anna, 44, Clerk				
93	Goshtigian, Diran, 50, Photographer				
93	Goshtigian, Angela C., 44, Housewife				
94	Adamo, Frank J., 45, Store Owner				
94	Adamo, Concetta, 45, Housewife				
94	Uccello, Concetto, 73, Retired				
95	Waddell, David, 61, Sound Eng.				
95	Waddell, Margaret S., 61, Housewife				
96	Perez, Carlos M., 33, Adv. Mngr.				
96	Perez, Marcia E., 29, Housewife				
97	Rice, Robert J., 23, Egg Processor				
97	Hedberg, Elizabeth T., 53, Housewife				
98	Cerrone, Joseph C., 46, Supervisor				
98	Cerrone, Louise, 47, Housewife				
99	Dewar, Arthur A., 49, Salesman				
99	Dewar, Angeline O., 46, Secretary				
99	Dewar, Dudley R., 20, Student				
103	Cotter, James A., 48, Cleveland Farms				
103	Cotter, Dorothy B., 51, Dressmaker				
103	Cotter, James R., 20, Student				
107	Metcalfe, Joseph A., 76, Retired				
107	Metcalfe, Mabel L., 67, Housewife				
109	Randazzo, Sylvester, 39, Wireman				
109	Randazzo, Antoinette, 39, Assembler				
114	Gedney, Edwin K., 57, Professor				
114	Gedney, Dorris C., 55, Housewife				
114	Schaeffner, Dale R., 27, Order Detailer				
114	Schaeffner, Barbara L., 30, Housewife				
114	Graham, Olive M., 84, At Home				
115	Watson, Charles R., 25, U.S.A.F.				
115	Watson, Wilbur L., 67, Retired				
115	Watson, Abbie, 60, Housewife				
115	Watson, Janet A., 27, Shoeworker				
115	Watson, Marilyn E., 23, Meatpacker				
120	Enfugian, Harry, 52, Maint. Eng.				
120	Enfugian, Isabelle, 41, Housewife				
122	Stevenson, Raymond, 44, Attorney				
122	Stevenson, Evelynne P., 41, Housewife				
125	Larson, Carl W., 68, Stationer				
125	Larson, Milton A., 36, Salesman				
125	Larson, Clara E., 68, Housewife				
128	Towle, Joseph H., 75, Office Wk.				
129	Luther, George P., 58, Lettercarrier				
129	Luther, Mildred, 55, Insurance				
130	Bingel, Walter J., 46, Mech. Eng.				
130	Bingel, Abigail M., 44, Housewife				
131	Shattuck, Richard C., 36, Greenhouse Wk.				
131	Shattuck, Phyllis, 30, Housewife				
139	Gross, Frederick L., 44, Busdriver				
139	Gross, Gertrude, 53, Housewife				
139	Mattucci, Emilio, 72, Shoeworker				
139	Mattucci, Eugene, 44, At Home				
139	Mattucci, Ellen, 63, Housewife				
139	Voight, William, 41, Machinist				
139	Voight, Edith, 38, Converse Rubber				
146	Scullione, John, 64, Fruit Mngr.				
146	Scullione, Beatrice H., 59, Housewife				
150	Benoit, Alfred J., 59, Machinist				
150	Benoit, Hazel, 65, Housewife				
150	Babcock, Della H., 75, At Home				
154	Columbus, Salvi C., 64, Prop.Mach.Shop				
154	Columbus, Mary A., 39, Housewife				
154	Eagleston, Joseph, 50, Prod. Mngr.				
154	Eagleston, Marjorie E., 46, Housewife				
154	Haley, Evelyn M., 50, Supt.				
160	Schnare, Gilbert G., 40, Engineer				
160	Schnare, Irene G., 35, Housewife				
163	Barton, Ruth, 44, Artist				
164	Edwards, Gilbert E., 63, Insurance				
164	Edwards, Eleanor M., 53, Housewife				
168	Kane, James W., 71, Shoeworker				
168	Salisbury, Elizabeth K., 62, Stenographer				
174	Betts, A. Radley, 50, Elec. Contr.				
174	Betts, Thelma P., 45, Housewife				
178	Watson, Edith M., 56, Secretary				
181	Burke, John W., 71, Retired				
184	Webster, David N., 31, Salesman				
184	Webster, Marie E., 30, Housewife				
186	Smith, Manford E., 46, Toomaker				
186	Smith, Janet E., 42, Housewife				
188	Francis, Alfred, 59, Gen. Foreman				
188	Francis, Dorcella N., 53, Housewife				
189	Wolfe, Caleb W., 53, Professor				
189	Caras, Pauline, 70, Housewife				
189	Wolfe, Alice P., 33, Housewife				
193	Doherty, Charles A., 32, Chemist				
193	Doherty, Phyllis E., 32, Housewife				
196	Gravallese, Albert J., 29, Civil Eng.				
196	Gravallese, Patricia A., 29, Housewife				

NORTH STREET (continued)

197	Pescione, Armand L., 41,Self Empl.				
197	Pescione, Dorothy, 36, Housewife				
203	Margileth, Andrew M., 41, U.S.Navy				
203	Margileth, Ellee N., 34,Housewife				
206	Rhuland, Ethel M., 73, Housewife				
238	Sturgis, Deane M., 37, Toll Serv.Assigner				
238	Sturgis, Erma R., 37, Housewife				
242	Evans, Richard L., 36, Carpenter			Woburn	
242	Evans, Barbara H., 31, Secretary			Woburn	
242	Evans, Mildred T., 64, Housewife				
243	Smith, Andrew R., 56, Caterer				
243	Smith, Hazel E., 52, Housewife				
244	Evans, Albert D., 35, Carpenter				
244	Evans, Joanne M., 29, Housewife				

NORTH BORDER ROAD

5	Yavanian, Kachadoor, 73, Meatmarket				
5	Barton, Ovsanna, 70, Housewife				
7	Barton, Victor, 42, Gas Sta.				
7	Barton, Elaine M., 37, Housewife				
9	Spolidoro, Ernest, 55, Cameron Opr.				
9	Spolidoro, Antoinette, 48, Housewife				

NORTHGATE ROAD

2	Binda, Mario L., 40, Store Opr.				
2	Binda, Florence L., 37, Housewife				
6	Feraci, Frank, 51, Presser				
6	Feraci, Maria C., 53, Dress Opr.				

NORVAL AVENUE

1	Kearney, Robert E., 39, Pharmacist			Melrose	
1	Kearney, Mary F., 34, Housewife			Melrose	
5	Vacon, Bernard C., 42, Police Capt.				
5	Vacon, Mary T., 42, Housewife				
11	Hanson, Walter W., 68, Clerk				
11	Hanson, Ethel M., 67, Housewife				
12	Lawton,Arthur R., 32, Mechanic				
12	Lawton, Audrey E., 31, Housewife				
15	Pettinati, Carmine U., 51, Civil Eng.				
15	Pettinati, Ruth V., 46, Housewife				
18	Crosby, Clyde A., 55, Met. Ice Co.				
18	Crosby, Ruth W., 55, Housewife				
18	Crosby, Sandra T., 21, Clerical Wk.				
20	Cahill, John C., 55, Relief Foreman				
20	Cahill, Josephine F., 53, Teacher				
20	Cahill, Mary J., 20, Student				
21	McQuaide, Ruth I., 60, Tel. Opr.				
30	Glynn, John M., 34, U.S.Navy				
30	Glynn, William G., 26, U.S.Navy				
30	Kimball, Philip V., 50, Engineer				
30	Glynn, Diana J., 24, Stenographer				
30	Kimball, Lynda E., 22, Prac. Nurse				
30	Kimball, Teresa G., 54, Housewife				
34	O'Connor, Robert W., 42,Sub-sta.Opr.				
34	O'Connor, Grace M., 42, Clerk				
37	Crowley, Richard P., 42,Store Owner				
37	Crowley, Maxine E., 43, Housewife				
38	Buzzell, Earle W., Jr., 31, Cost Acct.				
38	Buzzell, Miriam C., 30, Housewife				
41	Kenyon, Rowland A., 63, Electrician				
44	Desmond, Thomas C., 30, Market Research			Bright	
44	Desmond, Ann M., 29, Housewife			Brighto	
54	Crowell, George A., 57, Truckdriver				
54	Crowell, Deborah A., 85, Housewife				
54	Crowell, Gertrude A., 56, Housewife				
57	Gregg, Robert H., 30, I.B.M.Opr.				
57	Gregg, Claire D., 31, Secretary				
59	Beane, Joseph L., 31, Baker				
59	Beane, Carolyn A., 30, Housewife				
60	Turner, Frank P., 43, Engineer				
60	Turner, Blois, 38, Housewife				
60	Thomas, William R., 65, Chauffeur				
60	Thomas, Nina B., 61, Housewife				

OAK STREET

2	Eldridge, Willard A., 47, Bus. Analyst				
2	Eldridge, Mildred C., 47, Housewife				
4	Contestabile, John A., 35, Musician				
4	Contestabile, Clara S., 36, Housewife				
5	Maragioglio, Frank, 45, Compositor				
5	Maragioglio, Frances L.,43, Housewife				
6	McCarthy, Paul I., Sr., 39, Hoisting Eng.				
6	McCarthy, Claire A., 38, Housewife				
7	Basha, Joseph E., 43, Shipping Clerk				
7	Basha, Virtle L., 38, Housewife				
8	Cerretani, William P., 44, Car Wash				

No.	Name	Age	Occupation	Residence Last Year	Nat'lty

OAK STREET (continued)

8	Cerretani, Cecelia M.,	43,	Housewife		
9	Fravel, Lester D., Jr.,	42,	Shipper		
9	Fravel, Olive B.,	69,	Housewife		
11	Morgan, Joseph T.,	60,	Laborer		
11	Morgan, Maria B.,	63,	Seamstress		
15	Casey, Edwin T.,	45,	Carpenter		
15	Casey, Caroline,	45,	Clerk		
17	Corbett, Nicholas,	41,	Stevedore		
17	Corbett, Mary J.,	31,	Housewife		
18	Martin, Frederick R.,	43,	M.D.C.		
18	Martin, Dorothy L.,	42,	Housewife		
19	Caton, John F.,	36,	Newspaper Mailer		
19	Caton, Ruth G.,	38,	Housewife		
20	Downing, Frank M.,	44,	Truckdriver		
20	Downing, Olympia V.,	40,	Housewife		
21	Flynn, Donald E.,	26,	Shipper		
21	Flynn, Thomas F.,	73,	Retired		
21	Flynn, Georgianna M.,	64,	Housewife		
22	Breen, Carl F.,	52,	Machinist		
22	Breen, John W.,	91,	Retired		
22	Breen, Wilson F.,	24,	Assembly		
22	Breen, Florence M.,	51,	Housewife		
23	Flynn, John E.,	66,	Serv. Mngr.		
23	Flynn, John M.,	22,	Student		
23	Flynn, Dorothy M.,	56,	Housewife		
24	Powell, Harold S.,	61,	Credit Mngr.		
24	Powell, Kathryne L.,	46,	Housewife		
25	Caliri, Richard,	48,	Shipper		
25	Caliri, Josephine,	41,	Housewife		
27	Grasso, George J.,	44,	Woodworker		
27	Grasso, Grace M.,	37,	Housewife		
28	Taylor, Everett E.,	68,	Retired		
28	Taylor, Alice C.,	56,	Bookkeeper		
29	Ciulla, Vincent,	58,	Fishhandler		
29	Ciulla, Joan,	55,	Housewife		
30	Iandoli, Jerry,	39,	Businessman		
30	Iandoli, Claire,	41,	Housewife		
31	Channell, Norman V.,	37,	Tel. Inst.		
31	Channell, June H.,	32,	Housewife		
32	Adams, James E.,	69,	P.O.Foreman		
32	Adams, Carolyn,	65,	Housewife		
33	Merrill, Richard P.,	33,	Carpenter		
33	Merrill, Rosemarie,	30,	Housewife		
34	Peltz, Farrel D.,	28,	Consultant	Watertwn	
34	Peltz, Julie B.,	29,	Housewife	Watertwn	
35	Kendrick, David A.,	24,	Tree Surgeon		
35	Kendrick, Russell S.,	55,	Chauffeur		
35	Kendrick, Ola,	54,	Housewife		
36	Hyder, Frederick J.,	37,	Machinist		
36	Hyder, Theresa J.,	32,	Housewife		
37	McCue, Joseph P.,	37,	Accountant		
37	McCue, Ruth F.,	37,	Housewife		
39	Kelley, William C.,	71,	Clothing	Salesman	
39	Kelley, Marion B.,	68,	Housewife		
40	Drew, Geraldine E.,	47,	Supervisor		
41	Fleisher, John,	25,	Service		
41	Gussman, George,	55,	Manager		
41	Gussman, Arnetta E.,	39,	Housewife		
44	Witter, Albert H., Jr.,	40,	Machinist		
44	Witter, Margaret,	41,	Housewife		
46	Bruno, John,	81,	Retired		
46	Bruno, Concetta,	75,	Housewife		
48	Marino, Thomas,	41,	Flooring Constr.		
48	Marino, Evelyn,	34,	Housewife		
48A	Leon, Roy S.,	49,	Tire Bus.		
48A	Leon, Roy S., Jr.,	20,	Student		
48A	Leon, Fay D.,	47,	Housewife		
52	Gilligan, Christopher,	50,	Machinist		
52	Gilligan, Theresa,	45,	Housewife		
53	Cormier, Raymond E.,	39,	Manufacturer		
53	Cormier, Alice E.,	43,	Housewife		
54	Milan, John F.,	45,	Machinist		
54	Milan, Helen M.,	21,	Secretary		
54	Milan, Mary L.,	44,	Housewife		
54	Milan, Marilyn A.,	20,	Secretary		
57	Colony, James,	75,	Retired		
57	Tuminelli, Frank P.,	38,	Manager		
57	Tuminelli, Genevieve,	35,	Housewife		
58	Wills, Robert A.,	54,	Merchant		
58	Wills, Ruth M.,	51,	Housewife		
58A	Hemeon, William T.,	61,	Salesman		
58A	Hemeon, Sarah C.,	60,	Housewife		
62	Bowdidge, Sidney A.,	64,	Salesman		
62	Bowdidge, Rosina J.,	61,	Housewife		
63	Murphy, Edward F.,	45,	Mechanic		
63	Murphy, Catherine T.,	45,	Housewife		
64	Lister, William S., Sr.,	79,	Retired		
64	Lister, William S., Jr.,	50,	Accountant		
64	Beckett, Clara,	92,	At Home		
64	Lister, Edith M.,	51,	Housewife		

OAK STREET (continued)

65	Jordan, Martin M.,	68,	Foreman		
65	Jordan, Helena G.,	58,	Housewife		
66	Cefalo, Carmene,	51,	Assoc. Transport		
66	Cefalo, Clotilda,	53,	Secretary		
67	Thorley, David L.,	37,	Tel.Testman		
67	Thorley, Gloria M.,	35,	Housewife		
69	Griffin, Leslie H.,	53,	Ironworker		
69	Griffin, Bertha R.,	49,	Housewife		
71	Kelley, John H.,	49,	Engineer		
71	Kelley, Helen A.,	43,	Nurse		
71	Kelley, Eugene J.,	77,	Retired	Malden	
73	Haywood, Walter L., Jr.,	34,	Sales Rep.		
73	Haywood, Jacqueline M.,	34,	Housewife		
75	Bird, Frank J.,	41,	Elec.Swtchbd Opr.		
75	Bird, Mary B.,	41,	Housewife		
81	Wilkes, Joseph W., Jr.,	42,	Salesman		
81	Wilkes, Margaret P.,	39,	Housewife		
82	DeAgazio, Emil,	40,	Engineer		
82	DeAgazio, Beverly,	38,	Housewife		
83	Ritchey, Melvin S.,	39,	Clergyman	Ind.	
83	Ritchey, Mildred G.,	36,	Secretary	Ind.	
84	Schubert, Richard,	45,	Supt.		
84	Schubert, Dorothy,	34,	Housewife		
84	Schubert, Samuel,	73,	Retired		
85	McCullough, James P.,	25,	Press Opr.		
85	McCullough, Joseph P.,	50,	Inspector		
85	McCullough, Mildred E.,	45,	Housewife		
85	Neel, John M.,	22,	Student	Calif.	
85	Neel, Diane C.,	23,	Housewife	Calif.	
86	Knowlton, Hal F.,	48,	Athletic Tr.		
86	Knowlton, Florence M.,	51,	Teacher		
87	Hollingworth, Gordon,	57,	Hairdresser		
87	Hollingworth, Stella,	51,	Hairdresser		
88	Garbarino, Dante V.,	53,	Clerk		
88	Garbarino, Paul D.,	24,	Comm.Teller		
88	Garbarino, Elizabeth S.,	48,	Asst. Librarian		
89	Flannery, Thomas F.,	57,	Salesman		
89	Flannery, Mary L.,	54,	Housewife		
90	Babine, Laurence J.,	48,	Printer		
90	Babine, Ann T.,	42,	Housewife		
91	Woodlock, Edward G.,	43,	Newspaper		
91	Woodlock, Hazel M.,	42,	Housewife		
92	Larrow, Leo L.,	56,	Machinist		
92	Larrow, Anna J.,	54,	Chief Authorizer		
93	Paradiso, Anthony,	43,	Power Equip.Opr.		
93	Paradiso, Evelyn,	39,	Housewife		
94	MacSweeney, Joseph F.,	40,	Office Mngr.		
94	MacSweeney, Eleanor J.,	40,	Housewife		
95	Morrow, Clark,	54,	Golf Pro.		
95	Morrow, Barbara,	50,	Housewife		
96	Nyrell, Henry E.,	58,	Salesman		
96	Nyrell, Lillian P.,	48,	Housewife		
97	Tarquinio, George C.,	37,	Upholsterer		
97	Tarquinio, Josephine A.,	36,	Housewife		

OAK RIDGE ROAD

3	Howe, Richard W.,	46,	Airline Pilot		
3	Howe, Phyllis A.,	38,	Housewife		
4	Davis, Madison E.,	57,	Retail Store		
4	Davis, Madison E., Jr.,	20,	Electr. Tech.		
4	Davis, Olive B.,	53,	Reg. Nurse		
5	Ford, Samuel,	56,	Salesman		
5	Ford, Leona M.,	54,	Housewife		
6	Bastow, Margaret,	52,	Bookkeeper		
8	Perry, Frank A.,	61,	Carpenter		
8	Perry, Frank A., Jr.,	20,	Machinist		
8	Perry, Helen A.,	54,	Housewife		
9	Anderson, Ernest O.,	63,	Machinist		
9	Anderson, Emily M.,	63,	Housewife		
10	Fester, Paul L.,	42,	Comb. Welder		
10	Fester, Frances M.,	41,	Housewife		
11	Pasquariello, Bennie,	44,	Maintenance		
11	Pasquariello, Filamena,	42,	Housewife		
12	Ford, Seba B., Jr.,	36,	Engineer		
12	Ford, Elaine E.,	35,	Housewife		

ORCHARD PLACE

3	Fung, Wing Y.,	34,	Chemist	Belmont	
3	Fung, Mary L.,	30,	Housewife	Belmont	
5	Janoskey, William C.,	74,	Supt.		
5	Cruckshank, Hulda S.,	72,	Retired		
5	Headbloom, Olga A.,	79,	At Home		
5	Janoskey, Mabel A.,	74,	Housewife		

ORCHARD STREET

10	Petto, Angelo,	39,	Stock Superv.		
10	Petto, Evelyn,	35,	Housewife		

No.	Name	Age	Occupation	Residence Last Year	Nat'lty

ORIENTAL COURT

1	Williams, John H.,	55,	Office Mngr.		
1	Williams, Robert F.,	26,	Plumbers Hlpr.		
1	Williams, Elizabeth F.,	55,	Housewife		
1	Williams, Nancy I.,	22,	Stenographer		
3	Kelley, Annie M.,	71,	Housewife		
5	Chuisa, Sabatino J.,	51,	Truckdriver		
5	Chuisa, Louise M.,	51,	Housewife		
7	Doucette, Joseph D.,	30,	Sugar Factory		
7	Doucette, Julia A.,	56,	Housewife		
7	Hubbard, Mary,	40,	Factoryworker		
9	Muise, Alfred,	25,	U.S.Navy		
9	Muise, Martha M.,	51,	Housewife		

ORRIS STREET

153	Gilson, David S.,	34,	Salesman	Reading	
153	Gilson, Janice G.,	31,	Housewife	Reading	
155	Downey, Clara M.,	55,	Housewife		
155	Downey, William J., Jr.,	55,	Supervisor		
158	Hodgkins, Ruth R.,	51,	Typist		
160	Doyle, Charles C.,	67,	Comptroller		
160	Doyle, Anna G.,	66,	Housewife		

PARK AVENUE

45	Walton, Helen D.,	76,	Housewife		
46	Tuttle, Jane H.,	72,	Housewife		
50	Hovey, Alfred H.,	44,	Supervisor		
50	Hovey, Eleanor,	44,	Housewife		
50	Hovey, Roy A.,	73,	Auditor		
50	Hovey, Marah B.,	75,	Housewife		
54	Saipe, Lester,	47,	Salesman		
54	Saipe, Lois R.,	43,	Housewife		
56	Willett, Edward R.,	38,	Professor		
56	Willett, Frances C.,	34,	Housewife		
59	Perillo, Ralph E.,	39,	Store Owner		
59	Perillo, Virginia,	38,	Housewife		
60	Kyle, Kellogg W.,	54,	Civil Engineer		
60	Kyle, Peter W.,	21,	Student		
60	Kyle, Muriel C.,	55,	Housewife		
60	Kyle, Sally,	23,	Student		
60	Kyle, Sarah W.,	92,	At Home		
61	Sullivan, John Q.,	38,	Time Study Eng.		
61	Sullivan, Katherine P.,	39,	Housewife		
63	Weeks, Zelma S.,	74,	Housewife		
64	Kanchuga, Robert P.,	38,	Dental Tech.		
64	Kanchuga, Eva E.,	37,	Housewife		
65	Smith, Clifton W.,	61,	Manager		
65	Smith, Marian N.,	61,	Housewife		
66	McKinnon, Daniel,	64,	Police Officer		
66	McKinnon, Nellie E.,	59,	Housewife		
67	Behnke, Henry A.,	83,	Retired		
67	Behnke, Bertha,	79,	Housewife		
68	Richmond, Charles C.,	36,	Coffee Broker		
68	Richmond, Jennie J.,	38,	Teacher		
69	Heywood, Paul H.,	63,	Vice-pres.		
69	Heywood, Paul H., Jr.,	21,	Student		
70	Scarpitto, Michael,	52,	School Supt.		
70	Scarpitto, Jacqueline,	48,	Housewife		
71	Nowell, David R.,	41,	Cost Analyst		
71	Nowell, Elizabeth S.,	36,	Housewife		
72	Kinsman, Harold O.,	53,	Sales Mngr.		
72	Kinsman, Alice R.,	48,	Housewife		

PARK STREET

11	Grant, Robert M.,	32,	Teacher		
11	Grant, R. Phyllis,	27,	Housewife		
13	Dennen, George A.,	66,	Metal Patternmaker		
13	Dennen, Ethel C.,	70,	Housewife		
17	Smith, John W.,	55,	Manager	Salem	
17	Smith, Doris M.,	53,	Housewife	Salem	
17A	Berry, Beatrice,	59,	Shopworker		
18	Richardson, Charles A.,	45,	Salesman		
18	Richardson, Esther N.,	46,	Bookkeeper		
20	McCarthy, Clarence W.,	51,	Manager		
20	McCarthy, Marjorie L.,	52,	Housewife		
20	Fellows, Grace L.,	78,	At Home	N.Truro	
23	Fuller, Robert H.,	27,	Boston Market		
23	Fuller, Barbara A.,	25,	Housewife		
23	Graves, Harvey R.,	27,	Beef Selector		
23	Graves, Shirley M.,	26,	Housewife		
26	Marsh, Wilbur A.,	44,	Manager		
26	Marsh, Edna F.,	41,	Housewife		
31	Powers, Marguerite C.,	54,	Housewife		
31	Powers, Richard J.,	23,	Constr. Wk.		
31	Powers, Ralph,	21,	Student		
35	Marino, Arthur R.,	39,	Floor Mech.		
35	Marino, Marie,	33,	Housewife		
36	Rosati, William J.,	45,	Shoeworker		

PARK STREET (continued)

36	Rosati, Rita M.,	44,	Housewife		
45	Arsenault, Bernard T.,	24,	Salesman	Randolph	
45	Boutchia, John M.,	54,	Town Empl.		
45	Boutchia, Jeanne O.,	46,	Transitron		
57	Kelly, John C.,	49,	Clerk		
57	Kelly, John C., Jr.,	21,	U.S.M.C.		
57	Kelly, Linda J.,	44,	Housewife		
60	Comstock, Elizabeth M.,	45,	Insurance		
60	MacIntyre, Mary A.,	70,	Housewife		
61	McLaughlin, Owen,	62,	Laborer		
61	McLaughlin, Annie,	74,	Cook		
62	Mullin, John D.,	46,	Electrician		
62	Mullin, Barbara A.,	33,	Housewife		
65	McPartland, Edward D.,	64,	Painter		
74	Porter, Marion G.,	50,	Housewife		
80	Buckwold, Donald E.,	46,	Teacher		
80	Buckwold, Lennice B.,	41,	Housewife		
85	Thompson, Edgar C.,	35,	Tree Surgeon		
85	Thompson, Barbara A.,	33,	Housewife		
86	Gura, Lawrence,	49,	H.P.Hood		
86	Gura, Grace,	49,	Att.Nurse Home		
103	Benker, William,	65,	Asst. Foreman		
103	Benker, Teresa M.,	64,	Housewife		
109	Sullivan , George L.,	36,	Real Estate		
109	Sullivan, Ruth S.,	35,	Housewife		
112	Hodgson, Richard E.,	60,	Gas Sta.Prop.		
112	Hodgson, Viola K.,	60,	Housewife		
113	LeVangie, Charles A.,	52,	P.O.Empl.		
113	LeVangie, Rosemary,	51,	Retired		
116	Tourian, Vahe,	24,	Transitron		Lebanon
116	Tourian, Yervant,	62,	Tailor		Lebanon
116	Tourian, Sirvart,	55,	Housewife		Lebanon
119	Hubbard, Murrie L.,	64,	Custodian		
119	Hubbard, Mary C.,	66,	Housewife		
120	Fiore, Peter J.,	50,	Contractor		
120	Fiore, Margaret F.,	56,	Clerk		
122	Delfino, Nicholas J.,	35,	Custodian		
122	Delfino, Irene E.,	31,	Housewife		
123	Flynn, Ellen J.,	85,	Housewife		
123	Stebner, Mary E.,	58,	Stenographer		
124	McDermott, James J., Jr.,	25,	Machinist		
124	McDermott, Catherine M.,	25,	Housewife		
124	Natalie, Salvatore,	26,	Accountant		
124	Natalie, Ann C.,	21,	Clerk,	Medford	
131	Wood, Eugene J.,	62,	Manager		
131	Wood, Charlotte M.,	52,	Housewife	Boston	
132	Minghella, Alfonso,	38,	Laborer		
132	Minghella, James,	69,	Laborer		
132	Minghella, Priscilla A.,	32,	Housewife		
139	MacLennan, Arthur A.,	53,	Chemical Wk.		
139	MacLennan, Grace B.,	50,	Housewife		
140	Scofield, Ernest S.,	60,	Auto Repair		
140	Scofield, Ruth E.,	57,	Housewife		
147	Schultz, Charles A.,	76,	Retired		
147	Schultz, Lucy W.,	73,	Housewife		
171	Kruger, Harold,	43,	Fire Dept.		
171	Kruger, Jeanne,	49,	Housewife		
173	Hunt, Alfred W.,	61,	Machinist		
173	Hunt, Amy L.,	59,	Housewife		
174	Gilson, Kenneth H.,	52,	Engineer		
174	Gilson, Eleanor C.,	46,	Housewife		
174	Gilson, Stuart,	21,	Student		
177	Bruns, Sumner B.,	50,	Account Exec.		
177	Bruns, Anna C.,	50,	Housewife		
178	Clifford, Robert F.,	44,	Office Mngr.		
178	Clifford, Jeanne L.,	40,	Housewife		
182	Mull, John I.,	70,	Retired	N.H.	
182	Mull, Felice A.,	62,	Bookkeeper		
182	Sumner, Augusta L.,	80,	Housewife		
183	Stockbridge, Robert G.,	40,	Truckdriver		
183	Stockbridge, Eunice E.,	38,	Housewife		
187	Conley, Daniel J.,	39,	Prod. Control		
187	Conley, Alice M.,	39,	Housewife		
188	MacKenzie, Duncan S.,	45,	Salesman		
188	MacKenzie, Susan L.,	43,	Housewife		
188	McCaffrey, Mary B.,	48,	Clerk		
192	Willis, George A.,	28,	Machinist		
192	Willis, Ella M.,	26,	Housewife		
193	Theide, Francis A.,	54,	Plumber		
193	Theide, Edna M.,	57,	Housewife		
196	Foley, John J.,	56,	Plumber		
196	Foley, Kathleen R.,	50,	Housewife		
197	Stevenson, Harry A.,	44,	Warehouseman	Medford	
197	Stevenson, Dorothy R.,	39,	Housewife	Medford	
202	Pelletier, Joseph,	70,	Retired		
202	Pelletier, Anne M.,	63,	Housewife		
203	Weber, Thure H.,	65,	Insurance		
203	Weber, Evelin R.,	62,	Reg. Nurse		
206	MacDonald, Richard,	26,	Clerical Wk.		
206	MacDonald, Alice C.,	51,	Housewife		

No.	Name	Age	Occupation	Residence Last Year	Nat'lty

PARK STREET (continued)

206 MacDonald, Sandra A., 21, Typist
206 O'Melia, Anthony, 63, At Home
207 Thompson, Charles E., 37, Salesman
207 Thompson, Faith H., 35, Housewife
210 Fallon, John F., 64, Milk Dealer
210 Fallon, Marguerite R., 66, Housewife
211 Lakin, Ella B., 76, Housewife
211 Shultz, John E., 34, Carpenter D.C.
211 Shultz, Christine M., 39, Teacher D.C.
212 Doucette, James L., 41, R.R.F.reman
212 Doucette, Mary F., 39, Secretary
215 Mosley, Frederick F., 34, Statistician
215 Mosley, James F., 68, Salesman
215 Mosley, N. Theresa, 63, Housewife
217 Houghton, Leon R., 39, Sales Superv.
217 Houghton, Frances M., 35, Housewife
220 Benson, Robert H., 50, Baker
220 Benson, Agnes I., 45, Secretary
222 Fallon, Margaret L., 58, Tel. Superv.

PARKWAY ROAD

2 Olson, Lawrence H., 24, Nurseryman
2 Olson, Carol C., 20, Housewife
2A McMullen, Gerald, 60, Press Off. Boston
9 Wile, Richard P., 23, Test Tech.
9 Wile, Marilyn J., 24, Housewife
10 DiPlacido, Peter, 51, Cook
10 DiPlacido, Antonette, 45, Housewife
11 Chipman, Arthur W., 36, Machinist
11 Chipman, Louise A., 32, Housewife
12 Natalie, Carmella, 69, Housewife
16 Collins, William C., 67, Foreman
16 Collins, Clara B., 66, Housewife
19 Driscoll, William J., 47, Asst. Supt.
19 Driscoll, Cecile A., 47, Teacher
23 Nelson, Albert W., 69, Retired
23 Nelson, Mabelle B., 75, Housewife
24 Russell, John A., 51, Plant Supt.
24 Russell, Mary F., 51, Housewife
24 Russell, Mary E., 20, Bookkeeper
29 Berry, Mary A., 87, At Home
31 O'Neill, Walter L., 71, Pressman
31 O'Neill, Hilda C., 68, Housewife
32 Cavanaugh, Elizabeth F., 44, Bank Clerk
32 Cavanaugh, Margaret M., 40, Salesgirl
35 Boyle, Henry F., 50, Salesman
35 Boyle, Virginia D., 47, Housewife
36 Sisson, William B., 65, Engineer
36 Sisson, Mae T., 73, Housewife
44 Walton, Alfred C., 60, Attorney
44 Walton, Mildred C., 44, Housewife

PAULA AVENUE

3 Leboucher, John, 53, Set-up
3 Leboucher, Jean, 24, Switchboard Opr.
3 Leboucher, Margaret M., 52, Housewife
4 Curran, Leo C., 40, Sales Repr.
4 Curran, Margaret M., 38, Housewife
5 Tonneson, John E., 32, Salesman
5 Tonneson, Joan E., 31, Housewife

PEABODY ROAD

2 Hall, Robert L., 34, P.O.Empl.
2 Hall, Caroline R., 34, Housewife
2 Sawler, May K., 72, At Home
4 Yorks, William R., 59, Machinist Reading
4 Yorks, Sadie E., 57, Housewife Reading
5 Demazo, Joseph S., 40, Clergyman
5 Demazo, Hazel, 40, Housewife
7 Marino, Anthony, 41, Pharmacist
7 Marino, Cecile, 44, Housewife
9 King, Clifford, 31, Govt. Insp. Texas
9 King, Mary, 31, Housewife Texas
10 Anderson, Frederick C., 39, Accountant
10 Anderson, Frances M., 36, Housewife
11 Joyce, John F., 41, Claims Adj.
11 Joyce, Ann M., 42, Housewife
14 Dearth, Elwyn A., 73, Retired
14 Dearth, Robert E., 34, Pharmacist
14 Dearth, Doris K., 31, Housewife
15 Kenny, Thomas C., 64, Salesman
15 Kenny, Katherine L., 36, Reg. Nurse
15 Kenny, Margaret L., 64, Housewife
16 Cafferty, John J., 29, In.Contr.Supv.Somervle
16 Cafferty, Florence C., 26, Teacher Arlington
17 Donahoe, Charles F., 37, Mech. Eng.
17 Donahoe, Mary T., 35, Housewife

PEARL STREET

2 Lougee, Glenn, 80, Teacher N.H.
2 Hill, Lenna J., 49, Secretary
3 Proodian, Edward H., 59, Violin Teacher
3 Proodian, Leon J., 29, Accountant
3 Proodian, Mary, 53, Housewife
3 Theobald, Emma A., 85, At Home
4 Lentine, Mario M., 39, Electric Welder
4 Lentine, Edith E., 39, Housewife
4 Pinciaro, Candelora, 66,Housewife
6 Angelosanto, Amelia, 51, Housewife
6 Angelosanto, Mary J., 26, Clerk
6 Columbus, Robert F., 28, Architect
6 Columbus, Margaret, 24, Housewife
6 Saunders, Leonard E., Jr., 23, U.S.Army
6 Saunders, Ella M., 22, Housewife
7A Duff, Marjorie A., 41, Dance Instructor
7A Emanuel, Ethel, 46, Office Mngr.
7B Defeo, William E., 25, U.S.A.F.
7B Defeo, Janet, 25, Housewife
7C Clifford, Carl E., 75, Painter
7C Clifford, Rose L., 67, Housewife
8 Wright, Charles E., 73, Retired
8 Wright, Richard, 34, Shipper
9 Allison, Paul D., 61, Salesman
9 Allison, Russell L., 22,Chemical Wk.
9 Allison, Melba S., 63, Housewife
9 O'Neill, Walter J., 47, Crane Opr.
9 O'Neill, Dolores B., 47, Housewife
9 O'Neill, Dolores M., 20, Dental Sectry.
11 Russell, John I., 40, Atlantic Gel.
11 Russell, Mary E., 38, Housewife
12 Kelly, Charles E., 35, Rubber Wk.
12 Kelly, Martin J., 75, Retired
12 Kelly, Martin J., Jr., 41, Town Empl.
12 Kelly, Mary A., 76, Housewife
12 Nauss, Winifred H., 40, Unempl.
16 Kearney, Bina, 65, Housewife
18 Houghton, Paul E., 46, Welfare Agent
18 Houghton, Marie J., 44, At Home

PENNY LANE

17 Restucci, Lawrence, 39, Designer
17 Restuccia, Janet, 39, Housewife
19 Panzica, Mary E., 53, Housewife
19 Tremblay, Florence, 26, Sylvania
20 Osborne, Earle C., 61, Lettercarrier
20 Osborne. Madeline M., 52, Housewife
22 O'Brien,John J., Jr., 47, P.O.Empl.
22 O'Brien, Dorothy M., 46, Housewife
25 Smith, Raymond A., 50, Machinist
25 Smith, Dorothy E., 48, Housewife
26 Bartlett, William J., 55, Foreman
26 Bartlett, Phyllis E., 49, Housewife
26 Bartlett, Claudia J., 20, Secretary
31 Daggett, Winthrop H., 61, Laundry Owner
31 Daggett, Hazel V., 54, Laundry Owner
32 Hill, Richard, 30, Electrician
32 Hill, Virginia D., 27, Housewife
37 Christensen, Charles, 57, Chauffeur
37 Christensen, Elizabeth, 54, Housewife
37 Mager, Alice H., 91, At Home
38 Kee, Eugene A., 49, Truckdriver
38 Kee, Doris G., 46, Housewife
42 Boni, Eleanor, 48, Housewife
43 Rivers, Leo, 48, Chemical Wk.
43 Rivers, Catherine M., 48, Housewife
48 McGurin, Walter E., 65, Retired
48 McGurin, Bernice L., 60, Housewife
48 Wood, Mary E., 77, Retired
49 Ward, Joseph R., 51, Machinist
49 Ward, Mary L., 48, Housewife
55 Dolan, John J., 38, N.E.Tel&Tel.
55 Dolan, Helen P., 39, Housewife
55 Marr, James, 91, Retired
56 Sweeney, John J., 63, R.R.Clerk
56 Sweeney, Maude L., 62, Housewife
61 Guevin, Antoine, 63, Electrician
61 Guevin, Delima, 58, Housewife
61 Bourcier, Nathalie, 85, Retired
61 Guevin, Lillian, 38, Office Wk.
64 Gibson, Grace, 66, Housewife

PERKINS STREET

1 Porter, Harold L., 27, Accountant
1 Porter, Henry J., 69, Carpenter
1 Porter, Emma R., 63, Housewife
1 Porter, Helen M., 37, At Home
3 Kandres, John C., 47, Salesman

No.	Name	Age	Occupation	Residence Last Year	Nat'lty

PERKINS STREET (continued)

3	Fogg, Edna H.,	78,	Retired		
3	Kandres, Doris M.,	47,	Housewife		
5	Horton, Charles H.,	65,	Printer		
5	Horton, Helen S.,	67,	Housewife		
6	Festa, Louis M.,	57,	Liquor Store		
6	Festa, Mary,	54,	Housewife		
7	McCarthy, Eugene F.,	40,	Prod. Engineer		
7	McCarthy, Mary J.,	39,	Housewife		
10	Boehm, Harry S.,	48,	Chef		
10	Boehm, Edith,	40,	Housewife		
14	Wellman, J. Rollins,	58,	Conveyancer		
14	Wellman, Thelma V.,	55,	Housewife		
17	McHugh, Austin,	59,	Granite Bus.		
17	McHugh, Mary J.,	60,	Housewife		
18	Conroy, Robert R.,	56,	Safety Eng.		
20	Anderson, Edwin M.,	46,	Maintenance		
20	Anderson, Anna M.,	42,	Housewife		
24	Moore, Herbert W.,	45,	Gen.Sales Mngr.		
24	Moore, Henrietta E.,	43,	Housewife		
27	Barton, Barker,	47,	Service Sta.		
27	Barton, June,	43,	Housewife		
27	Barton, Peter R.,	20,	Mechanic		
27	Barton, Charlotte A.,	20,	Amer. Optical		
28	Tortolano, Pasquale J.,	31,	Plumber		
28	Tortolano, Madeline J.,	31,	Housewife		
29	Hubert, Henry C.,	44,	Laundry Owner		
29	Hubert, Dorothy B.,	44,	Housewife		
30	Hall, Marcy H.,	68,	Sales Mngr.		
30	Hall, Miriam F.,	72,	At Home		
31	St. George, Brendan E.,	36,	Electrician		
31	St. George, Thresa M.,	36,	Housewife		
32	Celin, Irene E.,	66,	Housewife		
32	Gerson, Kathryn,	41,	Designer		
33	Simonette, Frank F.,	28,	N.E.Tel&Tel		
33	Simonette, June M.,	26,	Housewife		
34	Millar, William K.,	67,	Merchandizing		
34	Millar, Anna C.,	63,	Housewife		
36	Treacy, Andrew J.,	56,	Prison Guard		
36	Treacy, John,	47,	Baker		
36	Treacy, Catherine,	51,	Clerk		
36	Treacy, Gladys V.,	42,	At Home		
40	Manning, William L.,	36,	Oil Wk.		
40	Manning, Eleanor M.,	36,	Housewife		
41	Monteforte, Joseph P.,	48,	P.O.Empl.		
41	Monteforte, Moana T.,	46,	Housewife		
42	Cronin, Dorothy,	41,	Housewife		
42	Cronin, Grace V.,	58,	Hostess		
42	Cronin, Helen F.,	79,	Housewife		
44	Bell, William T.,	85,	Pharmacist		
44	Bell, Ada H.,	77,	Housewife		
45	Adams, Samuel,	37,	Asst.Traffic Mngr.		
45	Adams, Carol A.,	34,	Housewife		
47	McLaughlin, Francis J.,	29,	Sales Eng.	N.H.	
47	McLaughlin, Pauline M.,	29,	Housewife	N.H.	
49	Munn, Otis,	62,	Carpenter		
49	Munn, Emily C.,	63,	Housewife		
49	Munn, Luella,	60,	At Home		
50	Cunningham, Joseph W.,	39,	Salesman		
50	Cunningham, Mary F.,	40,	Housewife		
53	Vieira, Anthony,	52,	Truckdriver		
53	Vieira, Josephine M.,	57,	Housewife		
54	Rowbotham, Sara K.,	70,	Housewife		
58	Leach, Ralph H.,	68,	Salesman		
58	Leach, Edith E.,	69,	Nurse		
58	Leach, Viola S.,	70,	Housewife		
59	Cox, LeRoy M.,	62,	Tree Surgeon		
59	Cox, Beatrice R.,	56,	Office Mngr.		
63	Emerson, Eliott G.,	35,	Manufacturer		
63	Emerson, Eldrine F.,	32,	Housewife		
65	Dealy, Paul B.,	49,	Restaurant Bus.		
65	Dealy, Helen M.,	47,	Housewife		
67	Seibert, Arthur,	56,	Accountant		
67	Seibert, Russell H.,	20,	Student		
67	Seibert, Ruth,	51,	Housewife		
73	Beraudo, Constantine A.,	54,	Salesman		
73	Beraudo, David C.,	21,	Student		
73	Beraudo, Gladys L.,	54,	Housewife		
76	Graves, Elmer R.,	48,	Carpenter		
76	Graves, Joseph E.,	20,	Restaurant Wk.		
76	Graves, June D.,	48,	Housewife		
80	Labounty, Wesley S.,	41,	Printer		
80	Labounty, Dorothy C.,	36,	Housewife		
90	Johanson, Roy T.,	61,	Shoe Mfg.		
90	Bliss, Elizabeth M.,	32,	Teacher		
90	Johanson, Sarah M.,	65,	Housewife		

PERSHING PLACE

1	Uva, Michael,	25,	I.B.M.	Woburn	
1	Uva, Maria,	24,	Housewife	Woburn	
2	Angelosanto, Angelo,	39,	Plumber		
2	Angelosanto, Marie,	24,	Housewife		
3	Angelosanto, Ernest,	35,	Plumbers Hlpr.		
3	Angelosanto, Luigi,	70,	Laborer		
3	Angelosanto, Mary J.,	71,	Housewife		

PETERS DRIVE

3	McIntyre, John J.,	37,	Sales Repr.		
3	McIntyre, Jacqueline,	31,	Housewife		
5	Minghella, Ernest F.,	36,	Tilesetter		
5	Minghella, Marianne T.,	27,	Housewife		
6	Vacca, Louis P.,	36,	Contractor		
6	Vacca, Helen,	30,	Housewife		

PHILIPS ROAD

1	Kay, Sely A.,	46,	Veterinarian		
1	Kay, Ida,	34,	Housewife		
2	Landry, Wilfred J.,	59,	Chauffeur		
2	Landry, Carol A.,	56,	Housewife		
3	Ewing, Robert G.,	55,	Musician		
3	Ewing, Frances G.,	53,	Housewife		
4	Amelotte, Napoleon R.,	68,	Retired		
4	Amelotte, Mildred T.,	62,	Housewife		
4	Lothrope, Virginia,	38,	Housewife		
5	Roy, Arthur C.,	72,	Retired		
5	Roy, Arthur C., Jr.,	30,	Salesman		
6	Kehoe, Andrew F.,	29,	Chemical Eng.		
6	Kehoe, Anne M.,	26,	Teacher		
7	Hessom, Robert C.,	36,	U.S.Navy		
7	Hessom, Charlotte,	31,	Housewife		
8	Harris, Richard E.,	37,	Physicist		
8	Harris, Evelyn D.,	36,	Housewife		
9	Donahue, Frank J.,	70,	Retired		
9	Donahue, Mabel M.,	60,	Housewife		
10	Johnson, Christopher B.,	46,	Florist		
10	Johnson, Mary J.,	37,	Housewife		
11	Devereaux, John L.,	32,	Salesman		
11	Devereaux, Margaret A.,	30,	Housewife		
12	Burdick, Raymond C.,	70,	Retired		
12	Burdick, Eloise V.,	69,	Housewife		
14	Coggins, Donald I.,	50,	Engineer		
14	Coggins, Eleanor B.,	48,	Housewife		
15	Cummings, Arthur W.,	61,	Manager		
15	Cummings, Doris J.,	59,	Housewife		
17	Banks, Elizabeth,	40,	Secretary		
21	Bregou, Andrew S.,	47,	Restaurant Prop.		
21	Bregou, Verbie B.,	40,	Housewife		

PILGRIM ROAD

55	Pyne, Herbert H.,	54,	Banker		
55	Pyne, Ronald F.,	20,	Student		
55	Pyne, Alma M.,	52,	Housewife		

PINE STREET

1	Bickford, Charles E.,	51,	Mechanic		
1	Bickford, Marion C.,	60,	Bank Teller		
1	Perkins, Gladys,	66,	Machine Opr.		
2	Rubin, Henry B.,	71,	Retired		
2	d'Entremont, Gertrude M.,	65,	Retired		
2	Rubin, Sarah,	67,	Housewife		
2A	d'Entremont, Albert G.,	31,	U.S.Navy		
2A	d'Entremont, George M.,	61,	Cable Inspec.		
2A	d'Entremont, Addine M.,	49,	Housewife		
2A	d'Entremont, Lorraine,	30,	At Home	D.C.	
3	Downes, Frank W., Jr.,	75,	Upholsterer		
3	Downes, C. Louise,	69,	Housewife		
3A	Lennox, Richard,	31,	Sta. Eng.		
3A	Lennox, Christina,	30,	Reg. Nurse		
4	McCaleb, Lillian E.,	69,	Seamstress		
4A	Perry, Arthur J.,	52,	Merchant Marine		
4A	Perry, Mildred C.,	58,	Housewife		
4	Wry, Elsie,	50,	Accountant		
4	Wry, Florence,	77,	Housewife		
5	Beattie, Richard, Jr.,	43,	H.P.Hood Co.		
5	Beattie, Muriel E.,	42,	Housewife		
5	Beattie, Richard R.,	21,	Mechanic		
5½	Wentworth, Roy K.,	75,	Retired		
5½	Wentworth, Mary E.,	80,	Housewife		
6	Haley, Arthur M.,	62,	Foreman		
6	Haley, Ethel V.,	58,	Housewife		
6	Lefave, Stanley A.,	54,	State PublWks.	Everett	
6	LeFave, Antoinette M.,	53,	Housewfe	Everett	
6	McKenna, Joseph H.,	33,	Contractor		
6	McKenna, Rose A.,	54,	Housewife		

No.	Name	Age	Occupation	Residence Last Year	Nat'lty

PINE STREET (continued)

6	Stevens, Mona A.,	58,	Clerk		
7	Hiscock, Hazel F.,	53,	Housewife		
7	Hiscock, George H.,	59,	Carpenter		
8	Warren, Daniel E.,	74,	Retired		
8	Warren, Elizabeth I.,	50,	Clerk		
8	Warren, Florence M.,	68,	Housewife		
10	May, Gordon F.,	78,	Retired		
10	May,Edna,	71,	Housewife		
10	Puglisi, Charles A.,	46,	Dispatcher		
10	Puglisi, Theresa M.,	41,	Housewife		
10A	McDermott, Mary E.,	55,	Maynard-Moore		
10A	Bulpitt, Dean C.,	25,	Indus.	Ill.	
10A	Bulpitt, Margaret M.,	23,	Housewife	Ill.	
10A	McDermott, William D.,	24,	U.S.Navy		
11	Bennett, Nelson J.,	42,	Shoeworker		
11	D'Entremont, George E.,	71,	Carpenter		
11	D'Entremont, Theresa B.,	69,	Housewife		
11	Doucette, Leo P.,	63,	Mechanic		
11	Doucette, Agnes E.,	65,	Craig-Henry Co.		
12	Weathers, Elvina D.,	85,	At Home		
14	Hallinan, Paul F.,	42,	Steamfitter		
15	Doucett, Lawrence E.,	77,	Retired		
15	Doucett, Annie E.,	83,	Housewife		
15½	Regan, Edward J.,	51,	Truckdriver		
15½	Regan, Mary I.,	51,	Housewife		
17	Hersey, Warren O.,	52,	Salesman		
17	Hersey, Sophie E.,	46,	Housewife		
23	O'Toole, William H.,	62,	Police Lt.		
23	O'Toole, Katherine A.,	62,	Housewife		
27	Beckwith, Charles E.,	49,	Firefighter		
27	Beckwith, Donald C.,	24,	U.S.A.F.		
27	Beckwith, Robert A.,	21,	Truckdriver		
27	Beckwith, Dorothy M.,	46,	Housewife		
27	Beckwith, Barbara A.,	20,	Laundry Wk.		
27	Beckwith, Mary E.,	24,	Housewife		
29	Milan, John F., Jr.,	22,	Milkman		
29	Milan, Diane,	21,	Secretary		
29	Wilson, James M.,	42,	Typewriter Mech.		
29	Wilson, Muriel H.,	41,	Housewife		
29½	DeSilva, John,	59,	Stockroom	Reading	
29½	DeSilva, Kathleen,	33,	Housewfe	Reading	
31	Leccese, Thomas L.,	44,	State Police		
31	Leccese, Rita R.,	42,	Housewife		
33	Asci, Amelio J.,	44,	Construction		
33	Asci, Antonio,	72,	Retired		
33	Asci, Angelina,	64,	Housewife		
33	Asci, Michael E.,	37,	Cabinetmaker		
33	Buono, Michael J.,	48,	Shoeworker		
33	Asci, Josephine M.,	34,	Beautician		
35	Rolli, Dorothy E.,	34,	At Home	Andover	
35	Rolli, John M.,33,		Loco.Fireman		
46	Rotondo, John,	61,	At Home		
48	Donahue, Gerald J.,	40,	Construction		
48	Donahue, Elizabeth,	35,	Shoeworker		
49	Hurcombe, William H.,	30,	Construction		
49	Hurcombe, Doris J.,	30,	Transitron		
51	Bono, Liborio L.,	49,	Cabinetmaker		
51	Bono, Jennie C.,	47,	Packer		
52	Flanders, Dennis R.,	20,	Rec.Rm. Clerk		
52	Flanders, William E.,	45,	45, Patternmaker		
52	Flanders, Elizabeth I.,	80,	Retired		
52	Flanders, Rena M.,	40,	Housewife		
53	Amo, Marion A.,	48,	Bookkeeper		
53	Amo, Minnie L.,	72,	Housewife		
54	Troup, James B.,	40,	Maintenance		
54	Troup, Doris E.,	35,	Housewife		
55	DeBenedictis, Mario R.,	48,	Truckdriver		
55	DeBenedictis, Lucille A.,	45,	Housewife		
56	Gertz, Gustave,	21,	Decorator	Conn.	
56	Gertz, Ann J.,	21,	Hairdresser		
56	Macdonald, Curtis G.,	51,	Truckdriver		
56	McLaughlin, Hazelton G.,	40,	Mechanic		
56	McLaughlin, Betty S.,	32,	Housewife		
56	Fordham, Ronald C.,	27,	Technician	Wakefield	
56	Fordham, Joan M.,	23,	Transitron	Wakefield	
57	Chatterton, Lawrence A.,	52,	Truckdriver		
57	Chatterton, Willena C.,	47,	Housewife		
60	DeSano, Anthony F.,	49,	Truckdriver		
60	DeSano, Richard P.,	25,	Shoeworker		
60	DeSano, Doris M.,	46,	Housewife		
62	Treacy, John P.,	26,	Student		
62	Treacy, Thomas E.,	23,	Student		
62	Treacy, Margaret A.,	52,	Housewife		
63	O'Neill, James W.,	Jr.,	33,	Asst.Mngr.	
63	O'Neill, Wanda J.,	32,	Housewife		
64	Surette, William R.,	66,	Mechanic		
64	Surette, Angelina,	59,	Transitron		
70	Maidrand, Victor J.,	45,	M.T.A.		
70	Maidrand, Helen G.,	40,	Housewife		
70	Maidrand, Victoria,	79,	At Home		

PINE STREET (continued)

71	Quinn, Eugene 3rd,	24,	Banker		
71	Quinn, Mary C.,	23,	Secretary	Natick	
72	Halligan, James S., Jr.,	25,	Pharmacist		
72	Halligan, Carol A.,	23,	Receptst.Andover		
72	Halligan, Edna C.,	45,	Office Wk.		
72	Johnson, Charles D.,	86,	Retired		
74	Stetson, Robert P.,	39,	Purch. Agt.		
74	Stetson, Helen R.,38,		Housewife		
77	Gallella, Mary,	69,	Housewife		
77	MacNeill, Anna M.,	47,	Marilyn-Sandal		
79	Walker, Arthur A.,	26,	Teacher		
79	Walker, Harry E.,	50,	Inspector		
79	Walker, William R.,	30,	Accountant		
79	Walker, Julia H.,	54,	Housewife		
79	Bennett, Paul M.,	32,	Manager	Conn.	
79	Bennett, Joan C.,	24,	Housewife	Conn.	
80	Ledbetter, Jack V.,	40,	Machinist		
80	Ledbetter, Mary S.,	40,	Housewife		
81	Amarantides, Theoharis,	52,	Star Market	Greece	
81	Amarantides, Evangelia,	43,	Housewife	Greece	
82	Champa, William A.,	52,	Lift Truck Opr.		
82	Champa, Josephine V.,	51,	Housewife		
82	Comeau, Francis,	41,	Stove Assemb.		
82	Panaccione, Filomena,	50,	Housewife		
82	Panaccione, Rosemarie,	20,	Secretary		
82	Walsh, Alice C.,	52,	Secretary		
82	Walsh, Elizabeth A.,	29,	Clerical Wk.		
87	D'Inallo, Emilio,	59,	Atlantic Gel.		
87	D'Inallo, Doris M.,	45,	Housewife		

PINE RIDGE ROAD

2	Walsh, John H.,	37,	Cement Mason		
2	DeRoeck, Louise,	74,	At Home		
2	Walsh, Evelyn V.,	36,	Housewife		
3	Brown, Paul C.,	36,	Store Mngr.		
3	Brown, Nancy S.,	33,	Housewife		
6	Hunt, David J.,	37,	Builder		
6	Hunt, Barbara A.,	36,	Housewife		
7	Conti, Paul B.,	29,	Salesman		
7	Conti, Joan,	29,	Housewife		
8	Benson, George G.,	40,	Pipefitter		
8	Benson, Olive P.,	39,	Housewife		
8	Rees, Alexander,	62,	Carpenter		
8	Rees, Rhoda J.,	68,	At Home		
11	Infurna, Philip C.,	33,	Designer		
11	Infurna, Mary C.,	32,	Housewife		

PINEWOOD ROAD

14	Long, Richard T.,	42,	Trailer Tr.Driver		
14	Long, Myrle M.,	72,	At Home		
14	Long, Helen C.,	46,	Teacher		
15	Thompkins, Perley E.,	45,	Supervisor		
15	Thompkins, Helen,	39,	Housewife		

PLAZA AVENUE

5	Atwell, Hicks,	39,	Chef		
5	Adams, Barbara M.,	Tracer			
6	Stone, Josephine E.,	72,	Reg. Nurse		
7	Fogg, Donald W.,	26,	Elec. Eng.		
7	Smith, Edward H.,	28,	Service Repr.		
7	Fillian, Armand L.,	24,	Bank	N.H.	
8	Manoushagian, Moses H.,	45,	Libr.	Gloucester	
8	Manoushagian, Loucine Y.,	42,	Hwf.	Gloucester	

PLEASANT STREET

3	Malonson, Bernard J.,	54,	Carpenter		
3	Malonson, Julia,	54,	Housewife		
3	Sutherland, Helen,	62,	Clerk		
6	Fazio, Richard J.,	34,	Atlantic Gel.		
6	McGrath, George,	37,	Truckdriver		
6	McGrath, Theresa L.,	32,	Housewife		
7	Bagge, Elizabeth,	59,	Housewife		
7	Stuart, William F.,	34,	Electronics		
7	Stuart, Lorraine,	31,	Housewife		
8	Teunissen, Freddi J.,	48,	Shipng Clk.	Holland	
8	Teunissen, Johanna E.,	24,	Gen. Wk.	Holland	
8	Teunissen, Fien M.,	45,	Housewife	Holland	
10	O'Melia, Dorothy L.,	34,	Housewfe	Greenwood	
10	Gerard, Richard A.,	21,	Laborer		
10	Gerard, Concetta,	61,	Housewife		
11	van der Over, Theo,	33,	Florist	Holland	
11	van der Over, Gerrd,	57,	Houwewife	Holland	
11	van der Over, Johana H. P.,	Hswfe		Holland	
11	Stalk, Peter,	42,	Housekeeping	Holland	
11	Stalk, Jopie,	35,	Housekng. Hosp.	Holland	
11	LeBlanc, John,	62,	Carpenter		

No.	Name	Age	Occupation	Residence Last Year	Nat'lty

PLEASANT STREET (continued)

No.	Name	Age	Occupation	Residence Last Year	Nat'lty
11	Fitzgerald, Robert P., 60, Goodal Sanford				
11	Fitzgerald, Mary E., 41, Maynard-Moore				
11	LeBlanc, Augusta, 61, Housewife				
12	Jackson, Hattie M., 77, Housewife				
14½	Harkins, Francis J., 43, U.S.A.F.				
14	Wayman, Charles J., 25, Ref.Rep. Brighton				
14	Wayman, Patricia E., 23, Hsewfe. Brighton				
14½	Gaffney, Henry D., 60, Attorney				
14½	Gaffney, Frances L., 54, Housewife				
14½	Gaffny, James J., 27, Student				
16	Cullen, Florence R., 64, At Home				
16	Louis, Katherine M., 61, Maynard-Moore				
17	Vadala, Vincent, 38, Truckdriver				
17	Vadala, Elizabeth T., 39, Transitron				
19	Prive, Andrew L., Sr., 63, Electrician				
19	Prive, Mary M., 58, Housewife				
19½	Amari, Rosario M., 32, Town Empl.				
19½	Amari, Leona, 28, Tel. Opr.				
19½	Testa, Robert P., 24, Asst. Buyer				
19½	Testa, Marilyn T., 23, Office Wk.				
21	Gammon, George A., 42, Dry Clean			E.Boston	
21	Gammon, Helen L., 35, Housewife			E.Boston	
21	Martin, Cazual E., 58, Roofer				
21	Martin, Evelyn, 53, Housewife				
21	Staples, Everett M., 26, U.S.Navy				
21	Staples, Elizabeth M., 24, Housewife				
21	Ricker, Edith B., 60, Housekeeper				
23	Short, Arthur W., 21, Unempl.				
23	Short, William, 65, Retired				
23	Short, Mary W., 54, Housewife				
31	Greene, Leonard C., 37, Truckdriver				
31	Greene, Aldana R., 29, Housewife				
33	Hanley, Robert E., 34, Truckdriver				
33	Hanley, Irene R., 31, Housewife				
34	Devlin, Thomas P., 54, Physician				
34	Devlin, Edwina C., 49, Housewife				
34	Devlin, Martha J., 21, Asst. Buyer				
35	Konopacka, Walter, 72, Clerk				
35	Konopacka, Blanche V., 65, Housewife				
35	Konopacka, Helen M., 33, Teacher				
35	Konopacka, Loretta T., 28,				
38	Vitale, George A., 32, U.S.Army				
38	Wood, Bertram, 54, Chauffeur				
38	Hagerty, Elizabeth R., 82, Housewife				
38	Pratt, Mae A., 63, Housewife				
38	Zimmerman, J. Madeline, 78, Retired				
41	Hayes, Charles E., 43, Shipper				
41	Hayes, Mary E., 36, Housewife				
41	Callahan, Edith I., 51, Nurse			N.Reading	
43	Nichols, Donald S., 31, Appr. Carpenter				
43	Nichols, Joan C., 29, Housewife				
44	Connell, Helen, 48, Secretary				
44	Connell, Mary D., 45, Clerk				
45	Marshall, George C., 40, Truckdriver				
45	Marshall, Rosemary F., 36, Housewife				
46	Dike, David, 23, Sanitarium Wk.				
46	Dike, Ethel F., 71, Housewife				
46	Dike, Marjorie, 45, Calibrator				
47	Lovering, Myron B., Jr., 34, At Home				
47	Lovering, Elva M., 78, Housewife				
47	Lovering, Marion D., 49, Multigraph Opr.				
48	Bemis, Robert E., Jr., 27, Bakery Franch.				
48	Bemis, Joanna P., 22, Housewife				
48	DiCicco, Lawrence T., 20, Quality Control				
48	DiCicco, Mary, 54, Housewife				
49	Riley, Bernard T., 37, Foreman				
49	Riley, Madelyn F., 37, Bank Teller				
52	Dyson, Charles A., 41, Salesman				
52	Dyson, Miriam E., 37, Housewife				
53	Bruce, Albert D., 45, Truckman				
53	Gibbons, James, 23, U.S.A.F.				
53	Gibbons, Robert, 20, U.S.Navy				
53	Bruce, Thelma, 45, Machine Opr.				
54	Parker, Bertha J., 70, At Home				
55	Peck, Arthur W., 32, Electrician			Somervle	
55	Peck, Dolores M., 30, Housewife			Somervle	
56	Smith, Austin W., 61, R.R.Eng.				
56	Smith, Edna I., 54, Housewife				
57	Meeks, William E., 40, Real Estate				
57	Meeks, Estelle P., 40, Housewife				
59	Jamieson, Donald, 33, Insurance				
59	Jamieson, Barbara, 30, Housewife				
60	Bamberg, Charles B., 56, Lettercarrier				
60	Bamberg, Ada B., 53, Housewife				
60	Bamberg, Catherine, 73, Retired				
60	Meaney, Virginia, 35, Bookkeeper				
61	Martin, Walter T., 55, Grocer				
61	Martin, Doris J., 52, Housewife				
61	McTighe, Robert, 30, Mechanic				
61	McTighe, Shirley, 29, Housewife				

PLEASANT STREET (continued)

No.	Name	Age	Occupation	Residence Last Year	Nat'lty
61	Smeedy, Gladys V., 62, Cutter				
62	D'Entremont, Desire S. E., 62, Carpenter				
62	D'Entremont, Donald, 33, U.S.A.F.				
62	D'Entremont, Janet R., 26, Houswfe			Falmouth	
62	D'Entremont, Jeanette R., 57, Housewife				
65	Konopacka, Stanley F., 39, Police Officer				
65	Konopacka, Mary F., 39, Housewife				
65	DeBruyn, Catherine W., 43, Transtrn			Woburn	
66	McDougall, John, 22, Student				
66	McDougall, Preston J., 59, Carpenter				
66	McDougall, Mary, 59, Housewife				
66A	Mathews, Anne, 52, Teacher				
66B	Husted, Kathanne A., 71, Houswfe			Woburn	
67	Taylor, Cecil, 63, Accountant				
67	Taylor, Dorothy, 67, Housewife				
68	Mustone, Joseph, 66, Contractor				
68	Mustone, John M., 22, Electronics				
68	Valente, Leo J., 35, Cook				
68	Valente, Adeline, 29, Housewife				
68	Mustone, Theresa M., 31, Secretary				
68	Mustone, Marie C., 63, Housewife				
68½	McElhaney, William C., 29, Machine Opr.				
68½	McElhaney, Dorothy A., 27, Housewife				
68½	Mustone, Anthony J., 36, Tilelayer				
68½	Mustone, Patricia A., 29, Factory Wk.				
69	Newcomb, Davis W., 73, Retired				
69	Newcomb, Vester B., 59, Housewife				
70	McClay, William O., 44, Mechanic				
70	McClay, Edna, 41, Housewife				
70	Nadolski, Florence, 24, Teacher			Westfield	
71	Phalon, Helen, 58, Housewife				
71	Phalon, Helen C., 39, Payroll Superv.				
72	Fotino, Arthur G., 41, Tile Hlpr.				
72	Fotino, Elizabeth G., 38, Housewife				
73	Ames, Harold C., 46, Office Mngr.				
73	Ames, Dorothy W., 42, Housewife				
74	Peffers, Agnes C., 73, Housewife				
74	Stevens, Jeffrey N., 22, Salesman				
74	Stevens, Marcia R., 22, Secretary				
75	Manuel, Benjamin E., 67, Carpenter				
75	Manuel, Pauline F., 38, Housewife				
76	Shaw, Margaret R., 57, Secretary				
77	Berry, Kennard I., 54, Chauffeur				
77	Berry, Ronald K., 23, Student				
77	Berry, Constance I., 49, Housewife				
79	Jones, David L., 80, Retired			Watertown	
79	Jones, Mabel A., 75, Housewife			Watertown	
79	Macdonald, Lawrence A., 51, Electrician				
79	Macdonald, Evelyn G., 47, Housewife				
80	Schofield, John M., 59, Fght.Handler				
80	Schofield, Mary A., 62, Clerk				
83	Geragosian, Egia, 68, Tannery				
83	Geragosian, Hagop-Egin, 29, Cook				
83	Geragosian, Manoog, 40, P.O.Empl.				
83	Geragosian, Koohar, 67, Housewife				
83	Geragosian, Theresa, 40, Housewife				
86	Randall, Mary A., 80, Housewife				
86	Randall, Marian V., 56, Clerk				

PLEASANT STREET TERRACE

No.	Name	Age	Occupation	Residence Last Year	Nat'lty
3	Willett, Ralph T., 49, Machinist				
3	Willett, Merilyn L., 20, Typist				
3	Willett, Jessie E., 50, Housewife				

POMEWORTH STREET

No.	Name	Age	Occupation	Residence Last Year	Nat'lty
2	Lougee, Chester A., 72, Retired				
2	Lougee, Harriett L., 76, Housewife				
9	Sexton, John S., 65, Clergyman				
9	Shanley, Paul R., 29, Clergyman				
9	Smith, George F., 51, Clergyman				
9	Toomey, John M., 26, Clergyman			Medford	
9	White, John J., 30, Clergyman				
9	Driscoll, Virginia, 59, Maid				
9	McCarthy, Mary, Cook				
10	Sister Claretta, Teacher				
10	Sister Eileen Ann, Teacher				
10	Sister Elaine, Teacher				
10	Sister Eleanor Patrice, Teacher				
10	Sister Georgina Therese, Teacher				
10	Sister Hildegarde, Teacher				
10	Sister Jane Michael, Teacher				
10	Sister Kevin, Cook			Chelsea	
10	Sister Marie Germaine, Teacher				
10	Sister Mary Eugene, Teacher			Calif.	
10	Sister Mary Gonzaga, Teacher				
10	Sister Patricia Marie, Teacher				
10	Sister Phillip, Teacher				
10	Sister Regina, Teacher				

No.	Name	Age	Occupation	Residence Last Year	Nat'lty

POMEWORTH STREET (continued)

10	Sister Rose Elvire, Teacher				
13	Deckelman, Clara E., 72, Retired				
13	Pettengill, Gordon S., 49, Auto Dealer				
13	Pettengill, Edith S., 83, Housewife				
15	Donovan, William A., 40, Janitor				
15	Donovan, Irene C., 36, Teacher				
15	Trazi, Anthony E., 33, Student				
15	Trazi, Mary F., 34, Buncle Girl				
22	Baker, Rollo M., 62, Salesman				
22	Baker, Eleanor M., 59, Teacher				
22	Risi, Lydia, 52, Teacher				
26	Brophy, John P., 55, Accountant				
26	Brophy, James F., 20, Student				
26	Brophy, Mary A., 52, Housewife				
28	Gervais, Ruth A., 63, Stitcher				
28	Walker, Richard, 30, Atlantic Gel.				
28	Walker, Marilyn F., 26, Housewife				
30	Wortman, Gordon, 53, Kitchen Wk.				
30	Wortman, Marie, 30, Clerk				
30	Wortman, Mary A., 53, Housewife				
30½	Long, Lewis H., 42, Salesman				
30½	Long, Ruth E., 44, Housewife				
32	Corum, David, 25, Lawson Tool				
32	Corum, Judith E., 21, Housewife				
32	Manzo, Helen M., 63, Retired				
32	Fuller, Homer C., 56, Army Map Serv.				
34	Canning, Joseph P., 65, Retired				
34	McCarthy, Francis J., 25, Clerk				
34	McCarthy, Helen C., 54, Bookkeeper				
42	Corum, Paul C., 59, Engineer				
42	Corum, Dorothy M., 52, Housewife				
42	Corum, Dorothy P., 21, Student				
44	Morin, Alice M., 57, Office Wk.				
45	Angi, Michael J., 35, Maint. Mach.				
45	Angi, Estelle J., 30, Housewife				
45	Virusso, Joseph, 55, Foreman				
45	Virusso, Etta, 55, Housewife				
47	Miller, Carl S., 65, Painter				
47	Dana, Glen, 64, Painter				
47	Dana, Helen, 36, Housekeeper				
47	Kelley, Florence L., 77, Retired				
49	DeAngelis, Angelo, 58, Mechanic				
49	DeAngelis, Madeline C., 63, Housewife				
49	McGuerty, Kathryn E., 35, Packer				

POND STREET

2	Hovey, Arthur E., Jr., 51, Atlantic Gel.				
2	Hovey, Beulah T., 50, Housewife				
3	Costin, William J., 36, Truckdriver				
3	Costin, Veronica F., 35, Housewife				
4	Minghella, Francisco, 49, Atlantic Gel.				
4	Minghella, Mildred, 46, Housewife				
5	Corrao, Charles S., 36, Mason				
5	Corrao, Carmela M., 35, Housewife				
8	French, Maxwell L., 63, Museum Staff Asst.				
8	French, Marguerite P., 43, Housewife				
9	McDonough, George J., 56, Police Officer				
9	McDonough, Alice G., 57, Housewife				
9	McDonough, Jean A., 22, Typist				
9	Sweet, Gladys K., 55, Supervisor				
11	Meehan, Edward J., Jr., 43, Refrigeration				
11	Meehan, Evelyn F., 53, Housewife				
12	Leavitt, Walter G., 55, Clerk				
12	Hureau, Paul, 21, U.S.C.G.				
12	Leavitt, Hazel I., 54, Housewife				
12	Miller, A. Gertrude, 76, Housewife				
14	Govatsos, James, 50, Musician				
14	Govatsos, Athena, 44, Housewife				
14	Pappas, Pota, 74, At Home				
14	Lancaster, Charles H., 37, Clerk				
14	Lancaster, Anita M., 39, Housewife				
15	DiMarco, Gino, 35, Electronics				
15	DiMarco, Mary, 41, Shoeworker				
15½	Gloor, Eleanor V., 42, N.E.San.				
16	Baxter, Geraldine D., 64, Housewife				
16	Bryant, Ora E., 78, At Home				
18	MacDonald, Albert P., 21, U.S.Army				
18	MacDonald, David, 25, Purch.Dept. Littleton				
18	MacDonald, J. Ralph, 55, Supt. Mill				
18	MacDonald, Constance I., 53, Housewife				
19	Coffin, Irving S., 63, Windowshade Bus.				
19	Coffin, Tillie B., 61, Housewife				
19	Garside, Frederick N., 27, Elec. Tech.				
19	Garside, Shirley A., 23, Housewife				
19	Sargent, Bessie, 60, Clerk				
20	Taylor, Robert, 38, Traffic Mngr.				
20	Taylor, Phyllis, 40, Housewife				
21	Plummer, Herbert E., 72, Retired				
21	Plummer, Mary K., 62, Housewife				

POND STREET (continued)

22	MacInnis, William B., 70, Retired				
22	MacInnis, Lois J., 69, Cook				
23	Bacon, Bernadene M., 22, Student				
23	Bacon, Lillian M., 54, Housewife				
25	Hubbard, John, 44, Firefighter				
25	Kearney, James F., 40, Transitron				
25	Kearney, Vesta, 40, Housewife				
25	Edstrom, Vera M. H., 57, Housewife				
26	Gallagher, William J., Jr., 39, Vet.Adm.				
26	Gallagher, Ruby J., 36, Transitron				
28	Sears, Harold G., 61, Draftsman				
28	Sears, Evelyn B., 54, Secretary				
28	Sears, S. Gertrude, 90, At Home				
29	Bersani, John, 44, Atlantic Gel.				
29	Bersani, Esther A., 39, Housewife				
29½	Presnell, Mary C., 58, Salesman				
29½	Deery, Joseph W., 56, Retired				
30	Roach, Nora, 80, Housewife				
31	DelGreco, Margaret, 50, Shoeworker				Italy
31	DelGreco, Joseph, 48, Converse Rubber				Italy
31	DelGreco, Peter, 22, Goodall-Sanford				Italy
31	Nilsson, John R., 27, Laborer				
31	Nilsson, Joanna S., 26, Housewife				
32	Fleming, Thomas F., 62, Retired				
32A	Shaw, Donald A., 55, Pipefitter				
32A	Albee, Margaret C., 82, At Home				
32A	Shaw, Mildred I., 51, Housewife				
33	Heath, Leslie L., 59, Asst.Traffic Mngr.				
33	Heath, Fern P., 57, Teacher				
34	Canavan, Paul P., 23, Machinist				Malden
34	Canavan, Mary G., 22, Housewife				Malden
35	McHale, John G., 56, Police Officer				
35	McHale, Mary E., 49, Housewife				
36	Clough, Walter Z., 89, Retired				
36	Holden, George H., 73, Tax Collec. & Treasurer				
36	Holden, Russell G., 37, Firefighter				
36	Holden, Marion C., 62, Housewife				
38	Fleming, David F., 26, Shipper				
38	Fleming, Shirley M., 26, Housewife				
40	Huber, William G., 68, Retired				
40	Huber, Barbara, 25, Office Wk.				
40	Huber, Lola M., 58, Housewife				
42	Ivarson, Oscar A., 68, Maintenance				
42	Ivarson, Anna G., 63, Housewife				
42	Corcoran, William F., 28, Walbar's				
42	Sweet, Arthur D., 42, Laborer				
42	Sweet, Margaret M., 33, Housewife				
44	Vacca, Patrick, 32, Accountant				
44	Vacca, Peter, 68, Contractor				
46	Lamprey, David E., 23, Transitron				
46	Lamprey, Marion E., 46, Housewife				
46	Milliken, Lucie R., 82, At Home				
47	Freeland, Robert S., 47, Gyro Mechanic				
47	Freeland, Rita T., 46, Housewife				
50	D'Entremont, Robert L., 28, Technician				
50	D'Entremont, Elizabeth L., 25, Housewife				
50	Leonard, George A., Sr., 59, Custodian				
52	Secondini, Dominico, 40, Laborer				
52	Secondini, Ida, 37, Housewife				
53	Micale, Alphonso A., 35, Manager				
53	Micale, Rita J., 30, Housewife				
54	Doucette, James P., 22, Shipper				
54	Doucette, Mildred E., 62, Housewife				
54	Fornauf, Richard, 22, Clerk				
54	Fornauf, Carol, 21, Transitron				
56	Doherty, John J., 57, Town Hall Custodian				
56	Doherty, Edna M., 54, Housewife				
58	Carsley, Frederick, 40, Bookbinder				
58	Carsley, Josephine, 41, Housewife				
60	Quinlan, Charles T., 61, Janitor				
60	Quinlan Viola M., 51, Shoeworker				
64	Bolton, Bernard, 25, Painter				
64	Bolton, Mildred, 25, Housewife				
64	Young, Jacqueline, 22, Transitron				
66	Doucet, Leonard C., 60, Retired				
66	Burns, Rose A., 69, At Home				
66	Doucet, Lillian C., 63, Housewife				
68	Cannuli, Domenic, 37, Truckdriver				
68	Cannuli, Annabelle, 36, Housewife				
74	Cannuli, Frank, 69, Mushroom Grower				
74	Cannuli, Mary N., 59, Housewife				
74	Veno, Edgar W., 29, Presser				
74	Veno, Marguerite, 30, Housewife				
75	Hanson, Ivan, 55, Foreman				
75	Hanson, Anna D., 50, Housewife				
79	Eaton, Robert W., 27, Mechanic				
79	Eaton, Marjorie E., 26 Housewife				
80	Buono, Filicantonio, 72, Laborer				
80	Buono, Marie, 66, Housewife				
82	Cozzo, Frank, 55, Bricklayer				

No.	Name	Age	Occupation	Residence Last Year	Nat'lty

POND STREET (continued)

82	Cozzo, Mary, 53, Housewife				
83	Giles, William Jr., 35, Designer				
83	Giles, Norma, 36, Housewife				
84	Erickson, Edwin E. W., 57, Stockfitter				
84	Erickson, Edith C., 58, Engraving Co.				
85	Jackson, George N., 44, Manager			Camb.	
85	Jackson, Florence G., 41, Housewfe			Camb.	
87	Griffin, John H., 58, Purch. Agt.				
87	Griffin, Nora, 53, Office Wk.				
96	Whateley, Frederick J., 47, Service Mngr.				
96	Whateley, Dorothy R., 46, Housewife				
98	Conserva, Marie, 30, Housewife				
100	Spadafora, Anthony J., 34, Funeral Embalmer				
100	Spadafora, Rosemarie, 32, Housewife				
101	Burchell, Murray M., 65, Malden Elec.				
101	Burchell, Hermine O., 65, Housewife				
102	Spadafora, Joseph, 56, Florist				
102	Spadafora, Mary, 56, Housewife				
104	Spadafora, Roland J., 41, Florist				
104	Spadafora, Angela M., 40, Housewife				
105	Tufts, Andrew, 51, Photographer				
105	Tufts, Marion, 60, Housewife				
106	Bates, George A., 66, Fireman				
106	Bates, Muriel A., 66, Housewife				
R106	Barrese, Edwin G., 43, Self Empl				
110	Fabbri, Louis, 33, Contractor				
110	Fabbri, Josephine C., 39, Housewife				
111	Fitzpatrick, Leo, 40, Engineer				
111	Fitzpatrick, Helen M., 37, Housewife				
112	Bradley, Herbert K., 62, Treasurer				
112	Bradley, Mary A., 58, Housewife				
114	Giannette, Ralph, 52, Inspector				
114	Giannetti, Blanche C., 46, Jordan Marsh Co.				
114	Morris, Blanch S., 69, Stitcher				
116	Higgins, John F., 34, U.S.Maritine Serv.				
116	Higgins, Katherine E., 37, Housewife				
117	Thorpe, Kenneth, 48, Navy Yard				
117	Thorpe, Florence, 47, Housewife				
118	Stuart, Richard D., 30, Engineer				
118	Stuart, Patricia A., 27, Housewife				
119	DelBuono, John, 46, Gen. Elec.				
119	DelBuono, Albina, 46, Housewife				
119	DelBuono, Emily R., 22, Secretary				
120	Bondjoukdjian, Haig, 71, Pressman				
120	Bondjoukdjian, Nevart, 57, Housewife				
121	Gove, Malcolm T., 43, N.E.Tel&Tel.				
121	Gove, Gertrude H., 39, Housewife				
122	Matthews, Daniel, 26, Elec. Tech.				
122	Matthews, Mary A., 26, Housewife				
122	Panetta, Anna, 53, Housewife				
123	Blood, George T., 61, Crane Opr.				
123	Blood, Lillian, 65, Housewife				
124	Landry, Leo J., 57, Foreman				
124	Landry, Josephine, 47, Forelady				
125	Noorigian, Edward, 49, Inspector				
125	Noorigian, Roxie, 47, Housewife				
126	Mansworth, Walter, 52, Electrician			Medford	
126	Mansworth, Mary, 51, Clerk			Medford	
127	Boris, Francis A., 40, Salesman				
127	Boris, Grace J., 37, Housewife				
128	Woronicki, Alexander, 34, Draftsman				
128	Woronicki, Pauline, 34, I.B.M.Supt.				
129	Lewis, Richard L., 42, M.T.A.Opr.				
129	Lewis, Christina H., 43, Housewife				
130	Miller, Frederick H., 51, News Dealer				
130	Miller, Ruth M., 47, Housewife				
131	Marcolongo, Julia, 46, Housewife				
131	Marcolongo, Samuel, 45, Machinist				
136	McDonald, Helen T., 61, Housewife				
136	McDonald, John J., 61, Accountant				
140	Pfeiffer, Joseph H., 57, Accountant				
140	Pfeiffer Joseph Jr., 28, Mechanic				
140	Pfeiffer, Adeline F., 57, Housewife				
140	Pfeiffer, Katherine A., 22, Stenographer				
142	LoVetere, John A., 45, Barber				
142	LoVetere, Mary, 44, Housewife				
144	DeAngelis, Anthony B., 45, Salesman				
144	DeAngelis, Tillie, 42, Housewife				
146	Culleton, James L., 65, Carpenter				
146	Culleton, Anna F., 59, Housewife				
148	Katz, Saul T., 39, Traffic Mngr.				
148	Katz, Gloria, 34, Housewife				
148	Klein, Rachel, 56, Housekeeper				
149	Stone, Walter D., 36, Director M.D.C.Zoo			Dedham	
149	Stone, Elizabeth J., 35, Housewife			Dedham	
150	Morreo, Anthony, 64, Paper Handler				
150	Morreo, Palmina, 60, Housewife				
152	Riccardelli, Joseph N., 22, Tilelayer				
152	Riccardelli, Mary, 56, Housewife				
154	Spinetti, Salvatore, 58, Meatcutter				

POND STREET (continued)

154	Spinetti, Alice, 44, Housewife				
154	Spinetti, Edith, 41, At Home				

POPLAR STREET

2	English, John P., 71, Retired				
2	English, Kathryn B., 66, Housewife				
3	Savelo, Louise, 38, Receptionist				
3	Savelo, Palma, 70, Housewife				
5	Picano, Attilio A., 55, Atlantic Gel.				
5	Picano, Michoelina, 47, Shoeworker				
7	Tremblay, Francis J., 49, Self Empl.				
7	Tremblay, Theresa R., 48, Housewife				
9	Ryder, Manchester R., 69, Retired				
9	Ryder, Edith, 65, Housewife				
9	Hayden, Eva, 70, At Home				
11	Alger, Howard A., 50, Carpenter			Woburn	
11	Alger, Marshall, 20, Cabinetmaker			Woburn	
11	Alger, Marjorie, 49, Housewife			Woburn	

PROSPECT STREET

4	Surette, Eustis J., 39, U.S.Navy				
4	Surette, May T., 33, Housewife				
5	Prive, Andrew L., Jr., 33, Electrician				
5	Prive, Lorraine E., 30, Housewife				
8	Laurie, George G., 35, M.T.A.			Bedford	
8	Laurie, Barbara M., 31, Prac.Nurse			Bedford	
11	Surrette, John E., 49, Florist				
11	Surette, Eleanor M., 51, Housewife				
15	Surrette, Douglas F., 41, M.D.C.				
15	Surrette, Henry A., 65, Carpenter				
15	Surrette, Jacqueline M., 61, Housewife				
15	Surette, Muriel A., 41, Housewife				
17	Morrill, Raymond G., 54, Gen. Elec.				
17	Morrill, Grace, 48, Teacher				
18	Truesdale, William B., 41, Truckdriver				
18	Truesdale, Ruth M., 38, Housewife				
19	Leavitt, Donald W., 30, Insurance				
19	Leavitt, Vivian M., 28, Housewife				
20	Roberts, William A., 28, Meatcutter				
20	Roberts, Catherine E., 29, Housewife				
22	Brunini, James A., 34, Supervisor				
22	Brunini, Joan M., 30, Housewife				
24	Roberts, Francis A., 27, Asst. Mngr.				
24	Roberts, Janet M., 24, Housewife				

RAFFERTY ROAD

2	Coutu, Roger, 37, Distributor				
2	Coutu, Mary E., 37, Tel. Opr.				
4	Mahoney, George A., 50, Truck Loader				
4	Mahoney, Ruth M., 48, Housewife				
6	Vallance, William H., 43, Machinist				
6	Vallance, Eleanor L., 43, Housewife				
6	Vallance, Grace A., 66, Accommodater				
8	Moroney, William J., 33, Engineer			Shrewsbry	
8	Moroney, Claire K., 26, Housewife			Malden	
10	Gatnik, Sarah, 34, Beautician				

RANDOLPH ROAD

3	Scarpa, Alfred L., 37, Electronic Eng.				
3	Scarpa, Renata A., 38, Housewife				
5	Sulprizio, Vincent, 35, Store Mngr.				
5	Sulprizio, Josephine, 33, Housewife				
6	Durso, Alfred A., 37, Machinist				
6	Durso, Eleanor M., 33, Housewife				
8	DiCiaccio, Salvatore J., 34, Accountant				
8	DiCiaccio, Rose M., 34, Housewife				
10	Race, K. George, 46, Salesman				
10	Race, Rita C., 47, Housewife				

RAVINE ROAD

33	Guild, David S., 37, Bank Empl.				
33	Guild, Nancy H., 37, Housewife				
35	Bishop, Delmont W., 61, B&N Agent				
35	Bishop, Helen E., 60, Housewife				
37	Haywood, Edward W., 62, Chemical Eng.				
37	Haywood, Edith A., 22, Student				
37	Haywood, C. Miriam, 62, Housewife				
39	White, Isabel, 55, Housewife				
41	Simmons, Homer C., Jr., 65, Manager				
41	Simmons, Marguerite, 54, Housewife				
43	Therrien, Armand E., 46, Field Mngr.				
43	Therrien, Sadie A., 47, Housewife				
45	Black, Harold C., 60, Oil Bus.				
45	Black, Frances E., 58, Housewife				
46	Donovan, John H., 54, Photo-engraver				

No.	Name	Age	Occupation	Residence Last Year	Nat'lty

RAVINE ROAD (continued)

46 Donovan, Dorothy L., 51, Housewife
48 Tyler, Louise N., 78, Housewife
50 McCarthy, John B., 32, Personel Director
50 McCarthy, Gretchen L., 24, Housewife
52 Doleman, Paul H., 58, Teacher
52 Doleman, Margaret L., 60, Housewife

RAYMOND ROAD

3 Fraser, Arthur G., 41, Plumber
3 Fraser, Jean G., 34, Housewife
8 Sullivan, Richard F., 34, Truckdriver
8 Sullivan, Pauline E., 33, Housewife
9 McCoubrey, Ervin J., 54, P.O.Empl.
9 McCoubrey, Josephine M., 53, Housewife
11 Castignetti, Henry, 45, Warehouseman
11 Castignetti, Celia A., 41, Housewife
12 Hess, Frederick J., 53, Transportation
12 Hess, Frances E., 53, Housewife

RHULAND ROAD

3 Reis, Anthony P., 30, Accountant
3 Reis, Josephine C., 31, Housewife
4 Kuzia, William, 59, Polisher
4 Kuzia, Regina, 53, Housewife
5 Lynch, Charles E., 42, Mnfg. Repr.
5 Lynch, Jean M., 40, Housewife
6 Ford, Kenneth, 45, Foreman
6 Ford, Nellie M., 43, Housewife
6 Ford, Patricia H., 20, Secretary
7 Vecchio, Nicholas, 32, Machinist
7 Vecchio, Frances, 27, Housewife
10 Salvo, Charles J., 42, Chemist
10 Salvo, Elvira R., 35, Housewife
12 Milano, John C., 81, Retired
12 Milano, Elvira G., 50, Hairdresser
12 Milano, Lena, 69, Housewife

RICHARDSON LANE

1 Strogilis, William B., 47, Sign Painter
1 Strogilis, Jennie R., 47, Housewife
7 Daniels, Joseph A., 45, Self Empl.
7 Daniels, Joan, 36, Housewife

RICHARDSON ROAD

2 Standish, James S., 41, Sheetmetal Wk.
2 Standish, Joyce, 37, Housewife
5 McLellan, Chester D., 63, Millwright
5 McLellan, Edith A., 69, Housewife
6 Webber, Clarence F., 47, Compositor
6 Webber, Ruth F., 41, Housewife
7 Trowbridge, George B., 31, Ironworker
7 Trowbridge, Katherine H., 28, Housewife
8 Bowen, John R., 54, Steamfitter
8 Bowen, Agnes E., 54, Housewife
10 Shanks, Edward T., 44,Meteorolgst Japan
10 Shanks, Margaret R., 38, Hosewfe Japan
11 Coleman, Charles F., 62, Operator
12 Bicknell, Raymond C., 64, Elevator Mech.
12 Bicknell, Julia E., 65, Housewife
15 Cremins, Eugene R., 30, Tel. Inst. Dorch.
15 Cremins, Grace L., 31, Housewife Dorch.
17 Alves, Theodore P., 39, Engineer
17 Alves, Natalie M., 39, Housewife

ROBIN HOOD ROAD

7 Pagliuca, Patrick A., 35, Cabinetmaker
7 Pagliuca, Winifred E., 31, Housewife
8 Cannon, James H., 46, Sales Eng.
8 Cannon, Margaret E., 46, Housewife
9 Jefferson, Carrie J., 98, Retired
9 Schroeder, Carrie M., 78, Retired
10 Kelly, John J., 43, Foreman
10 Kelly, Aileen, 38, Housewife
14 Evensen, Esther L., 68, Housewife
71 Feeley, Thomas S., 45, Principal
71 Feeley, Dorothy M., 43, Housewife
72 Mattingly, John C., 37, Clergyman
72 Mattingly, Eulalie R., 35, Housewife
73 Murphy, Paul G., 39, Teacher
73 Murphy, Virginia M., 37, Housewife
74 Chinappi, Anthony, 34, Chief Adj.
74 Chinappi, Frances, 28, Housewife
75 Wyman, John E., 30, Research Chem.
75 Wyman, Marjorie T., 31, Housewife
76 Davidson, Jason M., 41, Planning Eng.

ROBIN HOOD ROAD (continued)

76 Davidson, Marie F., 40, Housewife
77 McTaggart, James F., 36, Lab. Tech.
77 McTaggart, June M., 36, Housewife
78 Ward, Henry J., 42, Mechanic
78 Ward, Theresa A., 34, Housewife
79 Grecco, Anthony, 54, Shoeworker
79 Grecco, Virginia, 50, Shoeworker
80 Golini, Louis D., 44, Salesman
80 Golini, Dorothea R., 43, Housewife
81 Conlin, Philip E., 48, Truckdriver
81 Conlin, Helen E., 46, Packer
83 DiGregorio, Gerald A., 45, Marblesetter Dorch.
83 DiGregorio, Concetta M., 43, Housewife Dorch.
85 Callahan, Edwin D., 38, Town Engineer
85 Callahan, Eleanor M., 34, Housewife

ROCKVILLE PARK

Theobald, Herbert A., 38, Foreman
Theobald, Marie H., 35, Housewife
Reinold, William E., 36, Foreman
Reinold, Catherine, 33, Housewife

ROGERS ROAD

26 Boyle, Frank W., 55, Insurance
26 Boyle, Clara M., 53, Housewife
26 Boyle, Brenda L., 21, Student

ROSE LANE

2 Cantafio, Leopold J., 35, Engineer Bedford
2 Cantafio, Norma F., 35, Housewife Bedford
3 Durgin, John C., Jr., 35, Attorney
3 Durgin, Ann V., 34, Housewife
7 Queenan, Robert T., 37, Sales Mngr.
7 Queenan, Dorothy T., 36, Housewife
10 Howard, Frank H., Jr., 36, Salesman
10 Howard, Elizabeth N., 34, Housewife
11 English, Robert, 32, Office Superv.
11 English, Shirley, 34, Housewife
12 Walczak, Frank A., 42, Eng. Aide
12 Walczak, Josephine T., 43, Housewife

ROWE STREET

3 Myers, Lucy A., 93, At Home
3 Myers, Ruth E., 70, Retired
4 Foley, Anabel G., 74, Shoeworker
5 Barrasso, Dorothy M., 43, Housewife
6 Campbell, Percy J., 61, Chauffeur
6 Duran, Charles M., 53, Petrol Dealer
6 Duran, Evelyn A., 52, Housewife
7 Henderson, Wallace L., 70, Retired
7 Henderson, Annie M., 61, Housewife
8 Moreira, Robert E., 34, Police Officer
8 Moreira, Jeanne, 32, Housewife
9 Meister, Peter A., 73, Baker
9 Meister, Mildred W., 66, Housewife

ROWE HILL ROAD

2 Nelson, Edna C., 56, Secretary
2 Nelson, Joan A., 20, Student
9 Donaghey, Alan, 26, Electronics
9 Donaghey, Arthur F., 68, Lettercarrier
9 Donaghey, Eleanor L., 63, Housewife
9 Flavia, Angela, 59, Tel.Clerk Winchester
11 Smith, Robert E., 42, Photographer
11 Smith, Alice R., 37, Housewife
14 Day, Agnes F., 64, Housewife
15 Dionne, Roland, 26, Ins. Adj. Reading
15 Dionne, Margaret, 26, Housewife Reading
18 Lorance, Antoine J., 86, Retired
18 Lorance, Frederick M., 54, Foreman
18 Lorance, Mary T., 50, Housewife
18 Lorance, Mary A., 21, Secretary
22 Bamberg, Louis, 34, Elec. Appl.
22 Bamberg, Rita E., 40, Housewife
24 Asgeirsson, Jon, 32, Attorney
24 Asgeirsson, Beverly, 32, Housewife

ROYAL STREET

1 Ray, Harold G., 52, Accountant
1 Ray, Irene E., 51, Housewife
2 Caswell, Charles H., 66, Mechanic
2 Caswell, Warren W., 65, Office Mngr.
2 Caswell, Gladys M., 64, Housewife
4 Johnson, Chester R., 53, Painter

No.	Name	Age	Occupation	Residence Last Year	Nat'lty

ROYAL STREET (continued)

4 Johnson, Phyllis S., 52, Housewife
4 Morrell, Mary E., 80, At Home
5 Foster, George M., 57, Baker
5 Foster, Warren M., 27, Artist
5 Foster, Barbara A., 54, Secretary
6 Donovan, Edward J., 27, N.E.Tel&Tel.Medfrd
6 Donovan, Noreen F., 27, Housewife Medfrd
8 Whitcher, George M., 54, Firefighter
8 Whitcher, Marion L., 49, Housewife

RUSTIC ROAD

1 Prescott, Winston N., 58, Fuel Merchant
1 Prescott, Margaret E., 54, Housewife
2 Kenrick, Harriett L., 65, Housewife
4 MacKenzie, Samuel, 67, Retired
4 MacKenzie, Hazel J., 57, Housewife
5 Hodson, Robert, 59, Engineer
5 Hodson, Grace E., 59, Housewife
6 Vose, Ralph W., 58, Manager
6 Vose, Verna E., 54, Housewife
7 Skjold, Chester, 49, Machinist
7 Skjold, Olive, 46, Housewife
8 Buchanan, Clifton D., 55, At Home
8 Buchanan, Lydia D., 81, Housewife
8 Mahoney, Mary E., 47, Bookkeeper
9 Fisher, Paul H., 43, P.O.Empl.
9 Fisher, Dorothy A., 43, Housewife
11 McKie, Alan J., 27, Student
11 McKie, James B., 59, Bank Treas.
11 McKie, Lily D., 63, Housewife
11 McKie, Martha J., 24, Student
12 Haugh, John F., 50, Sta.Engineer
12 Haugh, Mary J., 45, Housewife
15 Bruce, Harry O., 67, Manager
15 Bruce, Ruth M., 60, Housewife
16 Jewett, Ada M., 74, Housekeeper
16 Wile, Edith A., 22, Secretary
16 Wile, Edith C., 48, Reg. Nurse
17 Robertson, Robert E., 54, Banker
17 Robertson, Marjorie W., 48, Housewife

SEWARD ROAD

1 MacNeil, Helen M., 50, Housewife
1 Phinney, Mildred A., 72, At Home
3 Drown, Harold L., 70, Salesman
4 Koelble, Alfred E., 65, Retired
4 Koelble, William F., 68, Asst. Foreman
4 Koelble, M. Alice, 62, Housewife
6 Seibold, Robert J., 35, Transportation
6 Seibold, Eileen M., 36, Housewife
8 Smith, William N., 52, Serv. Mngr.
8 Smith, Madeline O., 50, Housewife
8 Smith, Sandra O., 21, Med. Secretary
9 McKnight, Esley J., 57, Meatcutter
9 McKnight, Margaret, 57, Housewife
10 Perks, Frank C., 43, Supervisor
10 Perks, Margaret J., 36, Housewife
10 Perks, Nancy L., 21, Machine Opr.
12 Garlichs, W. Eugene, 52, Supt.
12 Garlichs, Dorothy L., 51, Housewife
14 DellIsola, Victor S., 38, Florist
14 DellIsola, Hilda, 38, Housewife
15 Callahan, Robert D., 45, Attorney
15 Callahan, Marion J., 44, Housewife
16 Wheeler, James L., 44, Bookkeeper
16 Wheeler, Evelyn G., 39, Housewife
18 Finnegan, Francis L., 58, Banking
18 Finnegan, Paul J., 24, Tel.Splicer
18 Finnegan, Marie F., 32, Bookkeeper
18 Finnegan, Mary L., 59, Housewife
19 Marshall, Donald L., 63, Engineer
19 Marshall, Sadie L., 61, Teacher
20 McDavitt, John G., 58, N.E.Tel&Tel.
20 McDavitt, John G., 22, Student
20 McDavitt, Mary F., 50, Housewife
21 O'Brien, Margaret M., 39, Housewife
22 Gentile John W., 35, Electrician
22 Gentile, Joseph, 69, Retired Calif.
22 DeVita, William P., 48, Cabinetmaker
22 DeVita, Rosalie A., 41, Housewife
23 Jacobson, Gustave A., 58, Teacher
23 Jacobson, Jennie E., 56, Housewife
24 Doyle, Robert L., 45, M.T.A.Starter
24 Doyle, Ruth M., 44, Housewife
25 Scrocca, Victor, 46, Service Adj.
25 Scrocca, Phyllis, 43, Housewife
26 LaSpina, Nat J., 44, Plasterer
26 LaSpina, Theresa, 43, Housewife

SEWARD ROAD (continued)

27 McConville, Donald V., 53, Aircraft Mech.
27 McConville, Marcella G., 53, Librarian
28 Wood, Ronald L., 28, Teacher
28 Wood, Stanley D., 58, Asst. Engineer
28 Wood, E. Thelma, 51, Clerk
28 Wood, Ruth L., 22, Secretary
29 Puglia, Albert, 43, Gen. Elec.
29 Puglia, Florence M., 46, Housewife
30 York, Robert W., 42, Secretary
30 York, Evelyn, 37, Housewife
31 Camuso, Walter P., 46, Typesetter
31 Camuso, Anne M., 47, Housewife
31 Camuso, Stephen P., 20, Student
32 Richardson, David B., 46, Salesman
32 Richardson, Gretchen L., 45, Housewife

SHEFFIELD ROAD

3 DeMoor, Frank, 57, Salesman
3 DeMoor, Bertha M., 55, Housewife
4 Riska, Gary G., 47, Elec. Eng.
4 Riska, Olga, 41, Housewife
5 Dennis, Leslie W., 37, Tilesetter
5 Dennis, Gloria C., 39, Housewife
6 Kwiatkowski, Robert W., 29, Civil Eng.Chelsea
6 Kwaitkowski, Loretta H., 29, Hswfe Chelsea

SHERIDAN ROAD

1 Bickum, Henry W., 62, Toy Mfg.
5 Hallen, Arthur R., 57, Asst.Traff.Mngr.
5 Hallen, Edna R., 48, Housewife
6 Johnston, Annie T., 79, Housewife
6 White, Alice L., 58, Bookkeeper
7 Ashby, Sadie B., 60, Housewife
7 Smith, Cecilia V., 62, Saleslady
9 McDonough, Martin F., 59, P.O.Supt.
9 McDonough, Estella A., 54, Teacher
10 Souther, Samuel C., 46, Clerk
10 Souther, Helen R., 46, Housewife
11 Newell, Richard, 40, Accountant
11 Newell, H. Kathryn, 37, Housewife
13 Knowlton, Lottie, 80, At Home
13 Sweeney, Richard, 43, Store Mngr.
13 Sweeney, Helen, 43, Housewife
14 Harrington, Marion L., 54, Housewife
15 Ryan, Charles E., Jr., 47, Attorney
15 Ryan, Mary H., 48, Housewife
15 Ryan, Anna V., 78, At Home Rockland
16 Gramstorff, Herman C., 46, Bank Personel
16 Gramstorff, Ethel C., 45, Housewife
18 Nicholl, Leon S., 69, Retired
18 Nicholl, Gwendolyn G., 59, Housewife

SHERMAN ROAD

3 Kenney, Charles P., 41, Teacher
3 Kenney, Frances L., 43, Housewife
4 LeBlanc, Norman A., 48, R.R.Agent
4 LeBlanc, Eleanor C., 47, Housewife
5 Desmond, Marion E., 50, Sch.Principal
5 Verrill, Marguerite E., 55, Teacher
6 Davidson, Florence E., 75, At Home
6 Knoettner, George A., 73, Retired
7 Rhindress, Frank W., 57, Insurance
7 Rhindress, Richard C., 21, Technician
7 Rhindress, Frances A., 49, Housewife

SHERWOOD ROAD

4 Surette, John R., 38, Sterotyper
4 Surette, Beverly R., 37, Housewife
5 Rielly, Albert F., 48, Guard
5 Rielly, Rita B., 38, Housewife
7 Macbeth, Donald A., 56, Newspaper Personel
9 Houghton, Norman R., Jr., 34, Salesman
9 Houghton, Antoinette M., 30, Housewife
11 Kimpton, Robert W., 44, N.E.Tel&Tel
11 Kimpton, Elizabeth W., 45, Housewife
13 Dell, Charles J., 39, Sales Repr.
13 Dell, Eleanor C., 37, Housewife
15 Behenna, Clayton P., 45, Chipper
15 Behenna, Lillian M., 43, Housewife
15 Graham, Arthur W., 74, Retired
17 McRae, James A., 42, Inspector
17 McRae, Alice M., 41, Housewife
19 Hayes, Robert H., 45, Truckdriver
20 Boudreau, Joseph H., 42, Office Mngr.
20 Boudreau, Edna F., 42, Office Wk.
21 Etz, John R., 39, Fire Prev.Eng.

No.	Name	Age	Occupation	Residence Last Year	Nat'lty

SHERWOOD ROAD (continued)

21	Etz, Joan,	38,	Housewife		

SHUMWAY CIRCLE

12	McNamara, John J.,	51,	Labor Repr.		
12	McNamara, Barbara F.,	47,	Housewife		
14	Oudewaal, Martin,	30,	Engineer		Holland
14	Oudewaal, Ellen,	27,	Housewife		Holland
14	Sorbye, Knut E.,	37,	Engineer		Norway
14	Sorbye, Solveig,	37,	Housewife		Norway
20	Ellis, Joseph P.,	52,	Salesman		
20	Ellis, Catherine H.,	47,	Housewife		
20	Hayes, James S.,	72,	Retired		
20	Hayes, Margaret H.,	70,	Housewife		

SOUTH STREET

6	Guarneri, Mario R.,	27,	Dry Cleaning		Dorch.
6	Guarneri, Mary A.,	26,	Housewife		Dorch.
8	Thompson, Wilbur E.,	37,	Maintenance		
8	Thompson, Shirley H.,	36,	Housewife		
14	Willoughby, Leon L.,	50,	Dispatcher		Malden
14	Willoughby, Rodney L.,	20,	Acct.		Malden
14	Willoughby, Marguerite H.,	49,	Sales		Malden
18	Clark, Bay W.,	75,	Retired		
18	Clark, Elizabeth H.,	57,	Retired		
20	Clark, Arthur W.,	31,	Printer		
20	Clark, Lois H.,	32,	Housewife		
30	Edwards, Clebern S.,	57,	Accountant		
30	Edwards, Lillian E.,	54,	Housewife		
34	Abraham, Thomas,	67,	Retired		
34	Stetson, Leslie J.,	65,	Retired		
34	Foster, Frank A.,	90,	Retired		
34	Hartshorne, Stewart,	75,	Retired		
34	Kenrick, Warren C.,	79,	Retired		
34	Anderson, Hulda,	85,	Retired		Westwood
34	Atkinson, Garfelia,	95,	Retired		Melrose
34	Bessey, Lenora,	85,	Retired		
34	Clarke, Mary,	72,	Retired		
34	Emery, Hattie,	80,	Retired		Winch.
34	Gaughn, Emily,	72,	Retired		Winch.
34	Klainer, Tillie,	76,	Retired		
34	MacMillan, Mary,	73,	Retired		
34	Moore, Catherine J.,	60,	Retired		
34	Mullane, Katherine,	81,	Retired		Reading
34	Newell, Alice,	84,	Retired		
34	Rice, Edith,	81,	Retired		
34	Richmond, Laura,	Retired			
34	Smith, Lula D.,	89,	Retired		
34	Wood, Anna,	Retired			N.H.
38	Kehoe, Thomas J.,	47,	Supt.		
38	Kehoe, Louise J.,	44,	Housewife		
40	Rosenthal, Bernard,	54,	Contractor		
40	Rosenthal, Mildred,	50,	Housewife		
42	Waddle, Howard C.,	54,	Manager		
42	Waddle, Mary G.,	56,	Housewife		
44	Trudell, John E.,	63,	Insurance		
44	Trudell, Dora,	64,	Housewife		
46	D'Ambrosio, James D.,	58,	Civil Eng.		
46	D'Ambrosio, Barbara,	29,	Secretary		
46	D'Ambrosio, Linda,	50,	Housewife		
48	Lewis, William P.,	57,	Electrician		
48	Lewis, Gertrude J.,	58,	Housewife		
50	Bordonaro, Angelo,	71,	Builder		
50	Bordonaro, Lucy,	65,	Housewife		
52	Saltman, Edward H.,	56,	Salesman		
52	Kotzen, Annie,	74,	At Home		
52	Saltman, Edythe D.,	54,	Housewife		

SOUTH MARBLE STREET

1	Hayes, Alvie W., Jr.,	47,	Milkman		
1	Hayes, Viola F.,	41,	Maynard-Moore		
1	Antonucci, Antoinette,	43,	Housewife		
4	Winston, Lawrence J., Jr.,	42,	Inspector		
4	Winston, Barbara A.,	41,	Housewife		
6	Sylvester, Huntington R.,	50,	Boxmaker		
8	Bello, Robert A.,	34,	Draftsman		
8	Bello, Dorothy M.,	34,	Housewife		
11	Laura, Romeo,	41,	Machinist		
11	Laura, Amelia L.,	38,	Housewife		
17	Petto, Ralph,	60,	Steel Burner		
17	Petto, Victor P.,	29,	Construction		
17	Petto, Eleanor L.,	20,	Waitress		

SPRING LANE

2	Lawlor, Robert E.,	30,	Clerk		
2	Lawlor, Yvonne T.,	30,	Housewife		

SPRING LANE (continued)

4	Joy, William G.,	32,	Police Officer		
4	Joy, Nancy H.,	31,	Housewife		
4	Sharon, Richard P.,	27,	Office Wk.		Brighton
4	Sharon, Joyce,	24,	Housewife		Brighton
5	Bastolla, Peter,	27,	Labor Constr.		Italy
5	Bastolla, Constance,	23,	Housewife		
6	Nelson, Melvin L.,	30,	Machinst		Everett
6	Nelson, Gloria L.,	28,	Housewfe		Everett
7	Chabot, Robert L.,	22,	Mach.Opr.		Me.
7	Chabot, Jerry S.,	20,	Housewife		Tenn.
8	Maney, John F.,	70,	Retired		
8	Maney, Eleanor B.,	75,	Housewife		
8	Tobey, Mary L.,	76,	Retired		
9	Paulsen, Gordon K.,	51,	Bench Pressman		
9	Paulsen, Geraldine,	53,	Housewife		
11	Meuse, Edward C.,	40,	Shoecutter		
11	Meuse, Constance M.,	37,	Bookkeeper		
19	Forbes, Bruce B.,	45,	Printer		
19	Forbes, Josephine B.,	42,	Housewife		
21	Forbes, J. Algernon,	74,	Retired		
21	Forbes, Aimee J.,	73,	Housewife		
21	Jones, Norman S.,	59,	At Home		
23	Bryson, Philip G.,	62,	Truckdriver		
23	Bryson, Minnie G.,	59,	Forelady		
32	Zagarella, Joseph S. R.,	28,	Real Est.		Somervle
32	Zagarella, Frank,	21,	Truckdriver		Somervle
32	Zagarella, Mary B.,	28,	Broker		Somervle
37	LeBlanc, Alphie J.,	64,	Laborer		
37	LeBlanc, Lawrence,	25,	Construction		
37	Boudreau, Robert G.,	27,	Restaurant		Greenwood
37	Boudreau, Elizabeth M.,	31,	Housewife		
37A	LeBlanc, Donald,	32,	Machinist		
37A	LeBlanc, Eleanor,	30,	Housewife		
39	Marquis, Theodore D.,	58,	Rateman		
39	Marquis, Alma F.,	41,	Housewife		

SPRING STREET

2	Schlingman, Henry,	63,	Mason		
2	Schlingman, Edna M.,	48,	Housewife		
5	Wilson, Norman R.,	33,	Newspaperman		
5	Wilson, Carole A.,	25,	Housewife		
6	Messina, Anne,	45,	Housewife		
8	Coleman, Edmund W.,	56,	Attendent		
8	Coleman, Bernice L. C.,	59,	Housewife		
8	Connell, Dorothy F.,	57,	Tel. Opr.		
9	Brundage, Russell E.,	42,	Ins. Appraiser		
9	Brundage, Dorothy J.,	38,	Housewife		
11	Emery, George M.,	34,	Firefighter		
11	Emery, Jean D.,	33,	Housewife		
11	Vayo, William M.,	50,	Firefighter		
11	Vayo, LaVerne,	29,	Tel. Opr.		
13	Ferguson, Lloyd C.,	28,	Truckdriver		
13	Ferguson, Mary J.,	27,	Housewife		
13	Moores, Ralph J.,	25,	Mech. Tech.		Malden
13	Moores, Sandra M.,	21,	Housewife		Malden
15	Hemeon, Bradford F.,	53,	Contractor		
15	Hemeon, Mabel L.,	62,	Housewife		
15	Jackson, Ruth M.,	31,	Housewife		
17	Bean, Joseph V.,	56,	Paintmaker		
17	Landry, Josephine E.,	70,	Housewife		
17	Landry, John F.,	41,	U.S.A.F.		
17	Landry, Lura D.,	43,	Housewife		
19	Perry, Helen,	47,	Factory Wk.		
19	Phinney, James H.,	25,	Truckdriver		Malden
19	Phinney, Selma M.,	22,	Housewife		Woburn
21	LeBlanc, Ernest J.,	30,	Bldg.Wrecking		
21	LeBlanc, Margaret L.,	22,	Housewife		
21	Winchell, Louis E., Jr.,	56,	U.S.Navy		Wakefield
21	Winchell, Rose E.,	49,	Housewife		Wakefield
23	Zaccaro, Anthony,	47,	Dept. Mngr.		
23	Zaccaro, Marguerite V.,	40,	Housewife		
23	McGarrigal, Victoria,	61,	Retired		Boston
27	Meuse, William F.,	42,	Machinist		
27	Meuse, Anita R.,	40,	Housewife		
34	Austin, Arthur A.,	75,	Retired		
34	Austin, Edith E.,	72,	Housewife		
35	Baldwin, Laura M.,	68,	Housewife		
37	Pulson, Roy M.,	78,	Retired		
37	Calnan, Blanche E.,	87,	At Home		
38	Daly, Thomas O.,	40,	Contractor		
38	Daly, Mary J.,	37,	Housewife		
38	Perry, Eliot K.,	32,	Mechanic		Reading
38	Perry, Nancy J.,	20,	Clerk		Reading
41	Jones, William H.,	47,	Plumber		
41	Jones, Elizabeth,	47,	Housewife		
42	Devlin, Eugene J.,	62,	P.O.Empl.		
42	Devlin, Pauline F.,	48,	Stenographer		
44	Talbot, Joseph H.,	42,	Dist. Mngr.		
44	Talbot, Beverly B.,	38,	Housewife		

No.	Name	Age	Occupation	Residence Last Year	Nat'lty

SPRING STREET (continued)

45 Gay, Elizabeth G., 71, Housewife
48 Conley, Charles A., 49, Maintenance Mech.
48 Conley, Verna L., 21, Transitron
48 Conley, Verna, 44, Housewife
55 LeBlanc, William E., Jr., 28, Carpenter
55 LeBlanc, Patricia, 22, Housewife
55 Murrin, Daniel T., 21, Milkman
55 Murrin, Joanne E., 22, Reg. Nurse
57 Greatorex, Frank W., 53, Delivery Clerk
61 Dow, Grace E., 83, Housewife
61 Titus, Joseph, 39, Carpenter
61 Titus, Shirley, 40, Housewife
65 Cantara, Ernest L., 61, Retired
65 Cantara, Josephine, 63, Housewife
65 Cantara, Richard A., 29, Accountant
65 Cantara, Helen M., 29, Housewife
66 Leland, Everett G., 42, Contracting
66 Leland, Anne G., 42, Housewife
67 Howe, Frank H., 40, Businessman
67 Howe, Jacqueline L., 38, Housewife
68 Lalicata, Vincent J., 40, TV Service
68 Lalicata, Ruth M., 38, Housewife
69 Hamilton, Rodney S., 48, Shipper
69 Hamilton, Lillian B., 51, Housewife
70 Gillespie, Elliot I., 49, Serv.Sta.Att.
70 Gillespie, Lois, 49, Housewife
70A Barchard, Katherine T., 35,Hswfe Reading
71 Isabelle, John K., 28, Field Eng.N.Reading
71 Isabelle, Margaret E.,24,Hswfe N.Reading
72 Green, Frederick R., 56, Maint. Mech.
72 Green, Esther A., 54, Housewife
72 Green, Jacqueline, 23, I.B.M.Opr.
73 Hooper, George E., Jr., 38, M.D.C.
73 Hooper, O. Grace, 32, Research Lab Tech.
73 Quittmeyer, Wilbur R., 47, Pathologist
73 Quittmeyer, Marion C., 43, Nurse Aide
73 Quittmeyer, George E., 20, Student
73 Rotondi, Eugene B., 31, Contractr.Winch.
73 Rotondi, Evelyn A., 24,Hosewfe Winch.
74 Hunter, William S., 43, Field Superv.
74 Hunter, Virginia L., 42, Housewife
75 Dewhurst, Laura M., 71, Housewife
79 Cogan, Frederick R., 31, Truckdriver Woburn
79 Cogan, Patricia E., 28, Housewife Woburn
81 Worthen, Alice M., 85, Retired
81 Worthen, Doris B., 70, Retired
82 Fradet, Francis E., 56, Foreman
82 Fradet, Virginia M., 45, Housewife
83 Farraher, Shirley E. M., 21, I.B.M.Opr.
83 Lane, Eva M., 75, Housewife
83 Lee, Irene M., 52, Fargo Bldg.Store
84 Fix, Herbert, 68, Maintenance
84 Fix, Alice, 68, Housewife
84 Lorentzen, Stella, 65, Nurse
86 Clow, Judson H., Sr., 73, Retired Camb.
86 Clow, Judson H., Jr.,47, Supervisor
86 Clow, Doris P., 31, Factory Wk.
86 Clow, Frances L.,43, Office Mngr. Camb.
86 Clow, Mabel R., 75, Housewife Camb.
87 Hinchey, Charles F., 43, Gage Grinder
87 Hinchey, Mary C.,42, Housewife
87½ Jennings, Flora G., 86, Housewife
88 Whittaker, Thomas W., 54, Elec.Welder
88 Whittaker, Alice M., 50, Nurse
88A Conrad, Richard E., 32, Photo Wk.
88A Conrad, Marjorie, 32, Housewife
89 Carroll, Dyer E., 40, Engineer
89 Carroll, Betty, 40, Housewife
90 Cook, Burton, 46, Gearcutter
90 Cook, Virginia, 40, Housewife
91 Sullivan, Edward H., 68, Retired
91 Sullivan, Edward R., 27, Ins.Underwriter
91 Sullivan, Gerald F., 23, U.S.A.F.
91 Sullivan, Kathryn M., 52, Housewife
93 Hamill, Gertrude F., 48, Housewife
93 Moxcey, Richard, 22, Mechanic
94 Saunders, Leonard E., 47, Truckdriver
94 Saunders, Mary R., 42, Housewife
95 Tousignant, Ronald E., 27, Pub.Acct.
95 Tousignant, Marie E., 26, Housewife
96 Mader, Lloyd R., 28, Elec.Constr. Everett
96 Mader, Helene A., 27, Housewife Everett
97 Szlock, Michael, 38, Engineer
97 Szlock, Mary A., 34, Housewife
98 Minghella, Patrick J., 35, Bldozer Opr.Mdfrd
98 Minghella, Virginia M., 29, Nurse
100 Lupo, Joseph F., 43, Junkdealer
100 Lupo, Madeline M., 38, Housewife
100 Minghella, Alfred C., 28, Bulldozer Opr.
100A Irwin, Dorothy L., 53, Payroll Clerk

SPRING STREET (continued)

101 Powers, James E., 51, Truckdriver
101 Powers, Thelma E., 38, Transitron
102 Hibbins, James A., 23, Truckdriver
105 Marrocco, Emilio M., 42, Atlantic Gel.
105 Marrocco, Olga, 40, Housewife
107 Ranlett, John P., 29, Divers Hlpr
107 Ranlett, Lloyd A., 57, Civil Eng.
107 Ranlett, Lois N., 50, Housewife
108 Doherty, Patrick, 39, Mailcarrier
108 Doherty, Addie M., 38, Housewife
109 Werre, William, 71, Retired
109 Werre, Ida G., 69, Housewife
110 Huygens, Alphonse G., 61, Pressman
110 Huygens, Oscar, 35, Diemaker
110 Huygens, Patricia R., 33, Housewife
111 Rayner, Daniel L., 52, Poultryman
111 Rayner, Ida M., 88, At Home
111 Rayner, Lee J., 49, Housewife
112 Hayden, Margaret M., 62, Bookkeeper
112 Hayden, Marie E., 35, Secretary
116 Graves, Robert M., 42, Linoleumlayer
116 Graves, Barbara C., 41, Housewife
130 Whittemore, Lee B., 32, Florist
130 Whittemore, Betty, 31, Housewife
131 Rees, Harold S., 42, Box Off.Clerk
131 Rees, Assunta, 38, Housewife
135 Coy, William S., 83, Retired
135 Coy, William S., Jr., 53, Chem. Eng.
135 Coy, Albertina S., 50, Clerk
146 Farrell, Edward J., 42, Salesman
146 Farrell, Thelma N., 37, Housewife
148 Kolesar, Peter, 42, Inspector
148 Kolesar, Olga M., 41, Housewife
149 Minghella, Attilio J., 41, Atlantic Gel.
149 Minghella, Maria, 34, Housewife
150 Jacobe, Victor B., 38, Inspector Woburn
150 Jacobe, Sally A., 38, Housewife Woburn
164 Godett, Irvin J., 42, Busdriver
164 Godett, Charlotte L., 35, Housewife

STANDISH ROAD

1 Vacon, Victor V., 36, Oil Business
1 Vacon, Rosalie S., 35, Housewife
3 DeRocher, James L., 42, Meteroligist
3 DeRocher, Dorothy A., 39, Housewife
4 Morash, Leslie B., 36, Warehouseman
4 Morash, Ruth E., 37, Housewife
5 Foley, Richard D., 36, PBX Inst.
5 Foley, Gertrude T., 35, Housewife
6 Sheets, Paul J., 38, Ins. Underwriter
6 Sheets, Evelyn A., 37, Stitcher
7 Sullivan, Donald, 43, Prod. Mngr.
7 Sullivan, Vera I., 42, Housewife
8 DiBello, Edward S., 45, Lettercarrier
8 DiBello, Florence H., 39, Housewife
9 Brailey, Clement H., 61, Merchant Marine
9 Brailey, Janice M., 24, Secretary
9 Brailey, Mabel J., 55, Housewife
11 Pinard, Donald, 33, Draftsman
11 Pinard, Mary R., 31, Housewife

STANTON ROAD

2 Healey, William D., 32, Underwriter
2 Healey, Sylvia A., 28, Housewife
3 Murphy, Helen M., 40, Housewife
4 McMillen, Robert M., 32, Tech.
4 McMillen, Rita, 33, Housewife
5 Pray, Donald A., 47, Salesman
5 Pray, Jennie, 42, Housewife
6 Mader, William S., 74, Retired
6 VanLoon, William L., 21, Window Display
6 VanLoon, William J., 53, Window Trimmer
6 VanLoon, Elsie J., 52, Housewife
7 Salvo, Guy, 36, Mason Medford
7 Salvo, Dorothy C., 89, At Home Medford
8 Dunlap, Bruce B., 23, Broker
8 Dunlap, Grace B., 52, Secretary
8 Beattie, Lottie, 89, At Home

STEELE STREET

1 McGovern, Joseph A., 35, Empl. Mngr.
1 McGovern, Elaine M., 33, Housewife
2 Keith, Kenneth L., 54, Engineer
2 Keith, Thelma M., 42, Housewife
3 Nelson, John C., 66, Retired
3 Nelson, John C., Jr., 22, Teacher
3 Nelson, Louise, 50, Housewife

No.	Name	Age	Occupation	Residence Last Year	Nat'lty

STEELE STREET (continued)

6	Harrington, Thomas A.,	45,	Carpenter		
6	Harrington, Anne A.,	41,	Housewife		
7	Lasselle, Jon E.,	22,	Student		
7	Lasselle, Ralph E.,	48,	Asst. Supt.		
7	Lasselle, Elizabeth H.,	49,	Educ.Consultant		
7	Lasselle, Jane,	20,	Student		
8	Melkonian, John K., Jr.,	35,	Ford Dealer		
8	Melkonian, Alice K.,	33,	Housewife		
11	Norton, Norman A.,	41,	Elec. Contractor		
11	Norton, Jeanette,	41,	Housewife		
12	Hardacker, Arnold B.,	50,	Mechanic		
12	Hardacker, Ernestine J.,	44,	Housewife		
12	Hardacker, Larry A.,	21,	Student		
12	Hutchins, David,	24,	Florist	Mich.	
12	Hutchins, George W.,	67,	Laundry Wk.		
12	Hutchins, Phyllis J.,	42,	Florist		
14	Baldwin, Joseph J.,	55,	Machinist		
14	Baldwin, Frances M.,	48,	Housewife		
14	Baldwin, Moya A.,	26,	Govt. Empl.		
15	Grandfield, Ralph E.,	61,	Bank Official		
15	Grandfield, Doris P.,	48,	Housewife		

STEVENS STREET

3	Baril, Cyril A.,	51,	Foreman		
3	Baril, Patricia R.,	37,	Housewife		
3	Smith, Agnes M.,	At Home		Conn.	
3	Baril, William A.,	21,	Student		
5	O'Brien, George L.,	38,	Warehsemn	Medford	
5	O'Brien, Raymond C.,	35,	Investigator	Mlden	
5	O'Brien, Rita A.,	26,	Housewife		
7	Campbell, James L.,	22,	Office Wk.		
7	Campbell, Ethel,	57,	Clerk		
8	Campbell, Verdie,	47,	Carpenter	Me.	
8	Campbell, Anne,	41,	Prec.Metal	Me.	
8	Dwyer, Alvin H.,	43,	Salesman		
8	Dwyer, Alyce,	43,	Housewife		
9	Huebner, Russell W.,	20,	Student		
9	Huebner, Phyllis J.,	49,	Saleslady		
9	Potter, Idabell J.,	70,	Housewife		
10	Rush, Harry G.,	68,	Shoecutter		
10	Rush, Phoebe E.,	67,	Housewife		
10½	Comer, Edward J.,	43,	B&A R.R.		
10½	Comer, Mary J.,	40,	Housewife		
11	Rollston, John J.,	50,	Elec.Motor Mech.		
11	Rollston, Lillian,	44,	Bookkeeper		
12	Mitchell, James F.,	46,	Spec.Sales Repr.		
12	Mitchell, Dorothea M.,	45,	Housewife		
13	Glynn, Donald F.,	52,	Salesman		
13	Glynn, Grace B.,	50,	Housewife		
18	Pearson, Kenneth C.,	38,	Statistician		
18	Pearson, Helen A.,	38,	Housewife		
18	Brown, John C.,	20,	Machinist		
20	Todisco, Americo J.,	52,	Shoeworker		
20	Todisco, Mary T.,	46,	Housewife		
29	Jackson, Harold E.,	29,	Carpenter		
29	Jackson, Marilyn J.,	27,	Housewife		
35	Harrison, William G.,	35,	Warehouseman		
35	Harrison, Edythe A.,	35,	Housewife		
39	Roach, George A.,	50,	Supervisor		
39	Roach, Edward A.,	25,	Student		
39	Roach, Mary I.,	47,	Office Wk.		
49	Gonsalves, Peter,	59,	Truckdriver		
49	Lewis, Fannie B.,	76,	Housewife		
56	Meegan, Jeremiah J.,	45,	Foreman		
56	Meegan, Theresa A.,	43,	Housewife		
59	Muse, William A.,	36,	Town Empl.		
59	Muse, Dorothy A.,	26,	Housewife		
60	Meegan, Alfred N.,	33,	U.S.A.F.		
60	Meegan, Anna M.,	73,	Housewife		
60	Meegan, Louise,	30,	Housewife		
61	MacCallum, Catherine E.,	47,	At Home		
61	Cox, Evelyn,	40,	At Home	Malden	

STONE AVENUE

2	Dresser, Paul S.,	43,	Truckdriver		
2	Dresser, Mary J.,	39,	Hairdresser		
3	Finigian, Martin,	34,	Engineer	Melrose	
3	Finigian, Mary G.,	33,	Housewife	Melrose	
3	Blackley, Minnie A.,	80,	At Home		
4	Bartolucci, Leo A.,	36,	Draftsman		
4	Bartolucci, Lillian I.,	33,	Housewife		
6	Ray, George W.,	36,	Construction		
6	Ray, Shirley M.,	34,	Housewife		

SUMMER STREET

5	Hughes, John J.,	40,	Electrician		
5	Hughes, Esther M.,	36,	Housewife		

SUMMER STREET (continued)

6	Carroll, John R., Jr.,	25,	Tree Climber		
6	Carroll, Dora A.,	22,	Housewife		
6	Chadwick, Julia E.,	43,	Housewife		
7	MacDonald, Clifford W.,	47,	Moulder		
7	MacDonald, Marion A.,	44,	Housewife		
8	Grue, Norman J.,	23,	Technician	N.Reading	
8	Pontone, Ignazio,	57,	Construction		Italy
8	Pontone, Joseph,	22,	Rubberworker		
9	Biggio, John W.,	63,	Electrician		
9	Biggio, Marcella L.,	55,	Housewife		
10	Connelly, Michael J.,	55,	Retired		
10	Connelly, Helen K.,	49,	Housewife		
10	DelGreco, Michele,	64,	Laborer		
10	DelGreco, Rosa,	61,	Housewife		
12	Tramontozzi, Antonio,	50,	Construction		
12	Tramontozzi, Concetta,	50,	Housewife		
14	Malfa, Steven J.,	50,	Meatcutter		
14	Malfa, Elizabeth,	47,	Stitcher		
15	Bryant, Leonard M., Jr.,	38,	Draftsman		
15	Bryant, Cecelia A.,	35,	Housewife		
16	DiGangi, Vincent S.,	38,	Sta.Fireman		
16	DiGangi, Eileen E.,	34,	Housewife		
17	Pinato, John,	52,	Atlantic Gel.		
17	Pinato, Elizabeth,	37,	At Home		
17	Pinato, Mary J.,	52,	Inspector		
17	Pratt, Ralph,	62,	Retired		
19	McHale, William H.,	56,	Retired	Malden	
19	McHale, Eileen,	56,	Clerk	Malden	
22	Habeeb, Albert J.,	36,	Electronic Tech.		
22	Habeeb, Shirley J.,	29,	Housewife		
23	Brassil, William J.,	45,	Truckdriver		
23	Brassil, Dorothy H.,	42,	Housewife		
23	McNaughton, George A.,	41,	Office Clerk		
23	McNaughton, Priscilla M.,	31,	Housewife		
24	Hyer, Harrison,	52,	Elec. Eng.		
24	Hyer, H. Richard,	28,	Investigator		
24	Hyer, M. Doris,	52,	Stenographer		
24	Hyer, Dawn,	20,	Bank Clerk	Everett	
25	Balestrier, Sidney J.,	45,	Assembly		
25	Balestrier, Avis S.,	45,	Housewife		
27	McLaughlin, George B.,	60,	Mechanic		
27	McLaughlin, Florence M.,	51,	Prac. Nurse		
29	Hamel, Edward C., Sr.,	59,	Truckdriver		
29	Hamel, Sophie J.,	60,	Housewife		
30	Vayo, Evelyn L.,	50,	Transitron		
30	Vayo, Paul D.,	24,	Town Empl.		
31	Chiulli, Natale,	71,	Dairyman		
31	Chiulli, Dorothy,	60,	Nurse		
35	Lilley, Helen J.,	71,	Housewife		
39	Smith, Samuel W.,	43,	Salesman		
39	Smith, Mary E.,	38,	Housewife		
39½	Raymond, Burton,	64,	Mechanic		
40	Maguire, Edward F.,	69,	Laborer		
40	Maguire, Susan E.,	70,	Housewife		
41	Smith, George C.,	41,	Pharmacist		
41	Smith, Anna M.,	42,	Housewife		
42	McCarthy, Charles J.,	67,	Retired		
42	McCarthy, James W.,	73,	Retired		
43	McDermott, Francis E.,	32,	Elev.Constr.Hlpr.		
43	McDermott, Agnes M.,	62,	Housewife		
43	McDermott, Patricia,	21,	Secretary		
44	Penkethman, Wilfred,	49,	Electrician		
44	Penkethman, Mary S.,	51,	Housewife		
46	Mahoney, Jeremiah F.,	32,	Mechanic		
46	Mahoney, Mary E.,	32,	Housewife		
47	Fionda, Anna,	49,	Housewife		
47	Fionda, Frank,	25,	Plumber		
47	Fionda, Louis,	26,	Bookkeeper		
47	Fionda, Marie,	22,	Office Wk.		
48	Rotondo, Anthony,	31,	Electronics		
48	Rotondo, Frank,	59,	Atlantic Gel.		
48	Rotondo, John E.,	36,	Atlantic Gel.		
48	Mucci, Gertrude,	42,	Electronics		
52	Doherty, John J.,	38,	Optician		
52	Doherty, William C.,	70,	Retired		
52	Doherty, Elizabeth C.,	68,	Housewife		
53	Karlson, Conrad C.,	24,	U.S.A.F.		
53	Karlson, Margaret F.,	58,	Bookkeeper		
53	North, John, Jr.,	26,	Gen.Worker	Florida	
53	See, John,	21,	Setupman		
53	See, Roberta,	22,	Clerk		
57	Hanright, Margaret M.,	60,	Housewife		
57	Hanright, Hubert W., Jr.,	31,	Restaurant Wk.		
58	Walsh, Dorothy T.,	32,	Housewife		
58	Walsh, Russell S.,	36,	Splicer		
58	Woods, George L.,	60,	Truckdriver		
60	Walsh, Jessie F.,	64,	Housewife		
60	Walsh, Joseph E.,	26,	Nat.Guard		
61	DiPaolo, Dominic,	61,	Atlantic Gel.		
61	DiPaolo, Caroline,	62,	Housewife		

No.	Name	Age	Occupation	Residence Last Year	Nat'lty

SUMMER STREET (continued)

61	DiPaolo, Linda,	30,	At Home		
62	Bent, Harry S.,	50,	Asst. Mngr.		
62	Bent, Florence J.,	50,	Housewife		
62	Mahar, Harry M.,	79,	Retired		
62	Mahar, Ora B.,	46,	At Home		
63	Lilley, Helen M.,	54,	Bookkeeper		
63	Lilley, Margaret M.,	55,	Bookkeeper		
65	Kenney, Mary K.,	64,	Housewife		
67	Muise, Reggie J.,	46,	Stockkeeper	Melrose	
67	Muise, Margaret F.,	50,	Housewife	Melrose	
70	deMoor, Jan J.,	38,	Pharmacist		
70	deMoor, Ruth,	26,	Housewife		
72	Mullaley, Christina F.,	87,	At Home		
72	Wetherbee, Joann M.,	28,	At Home		
73	Bush, Frank,	42,	Steelworker		
73	Bush, Helen,	40,	Housewife		
73	Bush, Julia,	21,	Hairdresser		
74	Calicher, Emile W.,	40,	Mechanic		Holland
74	Calicher, Sonja,	22,	Housewife		Holland
74	Leliveld, Henrietta,	61,	Housewfe		Holland
75	Morin, Edward H.,	62,	Boiler Insp.		
75	Morin, Jeanette E.,	57,	Housewife		
76	Parks, Frank E.,	84,	Printer		
77	Ferreira, Americo,	36,	Meatcutter		
77	Ferreira, Adelaide,	34,	Housewife		
77	Medeiros, Julio,	72,	Retired		
77	Mederios, Mary,	70,	Housewife		
78	Crowley, Marlene P.,	39,	Housewife		
81	Soule, David O.,	22,	Student		
81	Soule, Harold L.,	49,	Chemist		
81	Soule, Elsie L.,	52,	Housewife		
82	McCall, Robert C.,	42,	Rug Mechanic		
82	McCall, Alice M.,	54,	Office Mngr.		
84	Hale, Eugene H.,	52,	Chemist		
84	Hale, Dorothy C.,	50,	Housewife		
86	McDermott, Mabel,	66,	Housewife		
87	Newton, Herbert W.,	52,	Crane Opr.		
87	Newton, Alice M.,	52,	Housewife		
88	Wallace, Richard,	21,	Student		
88	Wallace, William L.,	44,	Chemist		
88	Wallace, Dorothy E.,	41,	Clerk		
89	O'Brien, Joseph H.,	41,	Mechanic		
89	O'Brien, Joan C.,	38,	Housewife		
91	Kopodia, Bipen,	25,	Elec. Eng.		
91	Murphy, John L.,	39,	Rubberworker		
91	Murphy, June C.,	32,	Housewife		
93	DeMayo, Anthony,	31,	Civil Eng.	Wakefield	
93	DeMayo, Janet,	27,	Housewife	Wakefield	
93	Meegan, John L.,	53,	Truckdriver		
93	Montague, Lawrence M.,	52,	Truckdriver		
93	Kraft, Hanna,	50,	Manager		
100	Petroni, James P.,	38,	At Home		
100	Petroni, Vincent,	75,	Retired		Italy
100	Petroni, Angelina T.,	55,	Bookkeeper		
104	Galipian, Eugene,	37,	Laborer		
104	Galipian, Helen,	37,	Housewife		
106	Carroll, Charles M.,	21,	Town Empl.		
106	Carroll, John R.,	66,	Retired		
106	Carroll, Philip W.,	38,	Firefighter		
106	Carroll, Margaret K.,	39,	At Home		
106	Carroll, Nora M.,	62,	Housewife		
108	Salazzo, Frank J.,	34,	Meatcutter	Medford	
108	Salazzo, Jeanette C.,	21,	Housewfe	Medfrd	
109	Redmond, Daniel R.,	59,	Railway Ex.		
109	Redmond, Catherine,	58,	Housewife		
109	Rubner, John B., Jr.,	34,	Electronic Tech.		
109	Rubner, Phyllis M.,	32,	Housewife		
110	Small, David F.,	36,	Raytheon		
110	Small, Dorothy E.,	34,	Housewife		
110	Maghakian, Gilbert H.,	22,	El.Inspec.	Wlmngtn	
111	Jewel, Charles F.,	46,	Mailcarrier		
111	Jewel, Dorothy F.,	46,	Housewife		
111	Flannagan, Mary,	74,	At Home		
112	Butler, John,	49,	Pumper		
112	Butler, Ronald J.,	21,	Paintmixer		
112	Butler, Florence,	48,	Housewife		
113	Gile, Lilla O.,	74,	Housewife		
113	Gile, William A.,	78,	Mechanic		
114	O'Neil, Robert A.,	32,	Electrician		
114	O'Neil, Margaret E.,	32,	Housewife		
116	Panosian, Stephen,	42,	Teacher		
116	Panosian, Rose,	37,	Housewife		
117	Hale, Thomas C.,	82,	Salesman		
117	Hale, Marion J.,	50	At Home		
117	Hale, Marion L.,	81,	Housewife		
118	Brady, Robert A.,	24,	Technician	Winch.	
118	Brady, Judith L.,	21,	Housewife	Winch.	
120	Anderson, Charles B.,	82,	Retired		
120A	Cormier, Gertrude,	45,	Laundry Wk.		
120A	Dunn, Marion,	56,	Retired	Medford	

SUMMER STREET (continued)

122	Foote, Milton G.,	58,	Carpenter		
122	Foote, Beulah M.,	31,	Dress Designer		
122	Foote, Carol,	20,	Student		
122	Foote, Clara A.,	52,	Housewife		
130	McHale, James J.,	71,	Insurance		
130	McHale, Clara F.,	61,	Housewife	Boston	
131	Minghella, Paul,	28,	Elec. Engineer		
131	Minghella, Charlotte,	28,	Housewife		
131A	Luther, John A.,	35,	Manager		
131A	Luther, Martha L.,	35,	Housewife		
133	Rush, James E.,	43,	Manager		
133	Rush, Harriet L.,	43,	Housewife		
133A	Redding, Walter C.,	44,	Clerk		
133A	Redding, Martha E.,	52,	Transitron		
135	Guilford, Alice A.,	86,	At Home		
135	Hayes, Alvie W.,	70,	Shipper		
135	Hayes, Arline G.,	66,	Housewife		
135A	Ducey, Henry L.,	44,	Raytheon		
135A	Ducey, Jeanne A.,	35,	Housewife		
136	Hill, Guy S.,	58,	Atlantic Gel.		
136	Hill, Daisy M.,	62,	Shoeworker		
138	Smith, Lloyd L.,	39,	Carpenter		
138	Smith, Pearl R.,	36,	Housewife		
140	Adzigian, Bess D.,	56,	Housewife		

SUMMERHILL STREET

1	McDonald, Francis L.,	62,	Atlantic Gel.		
1	McDonald, Cathleen E.,	54,	At Home		
3	Comerford, Emma E.,	39,	Raytheon		
6	McDermott, Thomas E.,	48,	Atlantic Gel.		
7	Flagg, Harvey S.,	55,	Govt.Inspec.	Medford	
7	Flagg, Leona,	54,	Clerk	Medford	
10	Lyons, John B.,	43,	Supervisor		
10	Lyons, Jeanette L.,	36,	Housewife		
11	Morris, John P.,	74,	Retired		
11	Morris, Beatrice E.,	47,	Stenographer		
11	Morris, Mary A.,	43,	Bookkeeper		
11	Morris, Mary E.,	71,	Housewife		
13	Hunter, Walter I.,	63,	Carpenter		
13	Hunter, Fannie M.,	55,	Mass.Auto Rating		
14	Fletcher, Grace L.,	57,	Tel. Opr.		
15	Chapman, Arthur G.,	51,	Printer		
15	Chapman, Agnes M.,	78,	At Home		
15	Chapman, Gertrude R.,	52,	Bookkeeper		
17	Sharry, James J.,	41,	Teacher		
17	Sharry, Dorothy M.,	40,	Housewife		
18	Johnson, Lawrence J.,	30,	Printer		
18	Wynne, Kevin,	20,	Blueprint Opr.	Dorch.	
18	Wynne, Helen,	22,	Office Wk.		
18	Johnson, Veronica M.,	53,	Saleslady		
21	Miller, Donald A.,	26,	Engineer		
21	Miller, Irene F.,	26,	Secretary		
21	Shupes, Frank,	59,	Store Manager		
21	Shupes, Magda C.,	60,	Housewife		
29	Farrell, John W.,	52,	Painter		
29	Farrell, Alice P. A.,	49,	Housewife		
33	Greene, William G., Jr.,	21,	Student		
33	Greene, William G.,	58,	Mailcarrier		
33	Greene, Alice M.,	56,	Housewife		
35	Masotta, Salvatore J.,	42,	Shoeworker		
35	Masotta, Pauline,	36,	Housewife		
41	Reynolds, Bernardine M.,	52,	Reg. Nurse		
43	Malonson, Margaret,	43,	Housewife		
43	Malonson, Clarence J.,	44,	Firefighter		
45	Conley, Charles H.,	35,	U.S.Navy		
45	Conley, Edward J.,	64,	Maintenance		
45	Conley, Edward J.,	41,	U.S.Navy		
45	Conley, Barbara A.,	28,	Socony Co.		
45	Conley, Mary J.,	39,	Tel. Opr.		
47	Veitch, William Jr.,	54,	Gen. Electric		
47	Veitch, Irene A.,	43,	Housewife		
47	Veitch, W. Owen,	21,	Student		
48	Rotondo, Antonio,	48,	Atlantic Gel.		
48	Rotondo, Domenica,	27,	Bookkeeper		
48	Rotondo, Romilda,	49,	Housewife		
51	Conley, Daniel W.,	36,	Floorlayer		
51	Conley, Shirley,	33,	Housewife		
54	Tamburrini, Antonio,	67,	Laborer		
54	Tamburrini, Crescenzo,	61,	Laborer		
55	D'Avolio, Michael,	47,	Motorman		
55	Viglione, Angelina,	51,	Dressmaker		
56	Surdom, Paul,	31,	Bank Clerk	Wakefield	
56	Surdom, Janice,	30,	Housewife	Wakefield	
58	Surdam, Donald,	26,	Salesman	Reading	
58	Surdam, Virginia,	24,	Housewife	Reading	

SUMMIT ROAD

1	Peabody, Ruth M.,	48,	Laundryworker		

No.	Name	Age	Occupation	Residence Last Year	Nat'lty

SUMMIT ROAD (continued)

22 Whitney, Richard M., 27, Self Empl.
22 Whitney, Beatrice J., 25, Housewife
115 Kelloway, William M., 60, B&M Signal Hlpr.
115 Kelloway, Frances M., 52, Housewife

SUNRISE AVENUE

1 Romano, Lawrence J., 37, Adminstrator
1 Romano, Marie E., 36, Housewife
3 Costello, Michael, 76, Retired
3 Costello, Ann C., 75, Housewife
3 Costello, Kathleen M., 39, Teacher
4 DeSisto, Joseph A., 30, Milkman
4 DeSisto, Virginia A., 25, Housewife
5 Mack, Philip A., Jr., 37, Electrician
5 Mack, Mary A., 33, Housewife
6 Murray, Joseph E., 41, Printer
6 Murray, Gladys P., 43, Housewife
7 Murphy, Paul G., 37, Salesman
7 Murphy, Jeanne M., 36, Housewife
8 Hill, Edward J., 37, Business Owner
8 Hill, Alice L., 40, Housewife
9 Logan, John R., 58, Sander
9 Logan, Vera, 62, Housewife
10 Burke, Joseph J., 53, Supervisor
10 Burke, Dorothy M., 50, Housewife
11 Andrick, Stephen P., 42, Beverage Bus.
11 Andrick, Gladys M., 39, Housewife
12 Hillman, Eva G., 51, Auditor
14 Ingalls William W., 50, Corn Syr.Mfg.
14 Ingalls, Irma A., 49, Housewife
15 DeBiaso, Bridget, 78, Retired
15 Graham, William E., 49, M.T.A.Starter
15 Graham, Minnie M., 47, Clerk
15 Graham, Wilma, 20, Nurse
16 Brown, Lena K., 77, At Home
16 Timpe, Rudolph G., Sr., 59, Machinist
16 Timpe, Elvera V., 54, Housewife
17 Viola, Joseph E., 41, Music Teacher
17 Viola, Alice M., 34, Housewife
18 DiPietro, Vito, 36, Draftsman
18 DiPietro, Antoinette T., 30, Housewife
19 DiPrisco, Angelo A., 38, Salesman
19 DiPrisco, Theresa K., 35, Housewife
20 Salvo, Anthony T., 44, Machinist
20 Salvo, Emma J., 39, Housewife
21 Romanelli, Carmen, 47, Designer
21 D'Avolio, Rose, 77, Retired
21 Romanelli, Edythe C., 46, Housewife
22 Arseneault, Norman, 37, Equip.Spec.
22 Arseneault, Winifred, 32, Housewife
23 Cassara, Carmelo, 46, Hairdresser
23 Cassara, Angelina R., 41, Housewife
24 Joslin, Wolcott T., 48, Serv.Mngr.
24 Joslin, Hilda C., 43, Housewife
26 Meisner, Robert W., 35, P.O.Empl.
26 Meisner, Josephine M., 37, Housewife

SUNSET ROAD

2 Taylor, 56, Housewife
4 Cargill, Charles M., 51, Car Dealer
4 Cargill, Doris M., 53, Housewife
5 Levine, Anna, 50, Bookkeeper
5 Levine, Esther, 67, Housewife
5 Levine, Gertrude, 45, Office Mngr.
5 Levine, Kate, 39, Clerical
6 Haugh, Thomas J., 43, Electrician
6 Haugh, Mary L., 41, Housewife
7 Robbins, George J., 67, Gen. Mngr.
7 Robbins, Ann R., 65, Housewife
8 Carpenito, John, 60, Fruit & Prod.
8 Carpenito, Rose E., 57, Housewife
9 Bronstein, Eugene, 37, Buyer
9 Bronstein, Fay I., 35, Housewife
12 Brophy, William J., 64, Constr.Eng.
12 Brophy, Martha D., 63, Housewife
15 Talmonson, Benjamin, 48, Salesman
15 Talmonson, Elaine, 22, Student
15 Talmonson, Marion, 45, Housewife
16 Nesmith, Emily M., 77, Housewife
17 Stoddard, Wallace K., 76, Retired
17 Shapleigh, Arva I., 39, Stenographer
19 Durgin, James C., 68, Retired
21 Nelles, Philip A., Jr., 65, Engineer
23 Peacock, Francis, 57, Draftsman
23 Peacock, Mary I., 55, Housewife

SYCAMORE ROAD

3 Sirignona, Angelo, 66, Retired Medford
3 Sirignona, Maria, 43, Housewife Italy
5 Bousquet, Mucien A., 45, Asst.Tr.Arlnton
5 Bousquet, Catherine A., 47,Hswfe Arlnton

THERESA ROAD

1 Newell, William F., Jr., 30,Ins. Wakefield
1 Newell, Barbara H., 30,Housewfe Wakefield
3 Musick, James W., 57, Shoebusiness Malden
3 Prendergast, Alexander L., 62,Ret. Malden
3 Prendergast, Marion A., 61,Hswfe. Malden
5 Cammarata, Salvatore, Jr.,33,Cleaner Medford
5 Cammarata, Ada T., 30,Hswfe Medford
6 Padur, Joseph P., 28, Phys.Chemist Somervle
6 Padur, Gaetane, 28, Housewife Somervle
8 Davidson, Norman, 32, Attorney Pa.
8 Davidson, Carol J., 32, Housewife Pa.
10 Trovato, Leo E., 36, Cleaning Bus Everett
10 Trovato, Gloria G., 35, Housewife Everett
12 Christopher, Herbert N.,50,Superv. Arizona
12 Christopher, Emma E., 50, Ins.Inves.Arizona
14 Jenkins, Robert J., 23, Police Officer
14 Jenkins, Carolyn T., 22, Housewife

TREMONT STREET

1 Severance, Clyde H., 58, Contractor
1 Severance, Catherine M., 58, Housewife
1 Severance, Josephine, 83, At Home
4 White, George H., 37, Mechanic
4 White, Elsie A., 39, Housewife
5 DeWitt, George L., 34, Bank Clerk
5 DeWitt, Theresa M., 34, Housewife
7 Mahoney, Gerald D., 42, Police Officer
7 Mahoney, Olive G., 59, Teacher
8 Stone, Marion E., 35, Housewife
9 Brautigam, Elsie L., 53, Housewife
9 Gummow, William H., 63, Truckdriver
9 Gummow, Ronald W., 23, Constr.Eng.
9 Gummow, Nancy R., 21, Student
9 Gummow, Ruth S., 50, Assembler
9 Meagher, Arthur F., 75, Retired
9 Meagher, Grace E., 74, Housewife
11 Testa, Henry, 49, M.T.A.
11 Testa, Olympia C., 49, Housewife
12 McHale, James L., 60, Traffic Mngr.
15 Simons, Lorette H., 57, Proprietor
17 Dunn, Evelyn M., 30, Secretary
17 Dunn, Margaret M., 29, Secretary
17 Dunn, Mary E., 61, Housewife
19 Turner, Christina M., 55, Housewife
21 Dawson, Julia M., 74, Housewife
22 Barrett, Madeline F., 55, Housewife
22 Barrett, Madeline F., 22, Teacher
22 Barrett, David J., 65, Machinist
22 Barrett, David J., 24, Elevator Opr.
24 Kelly, Thomas E., 56, Truckdriver
24 Kelly, Robert, 31, Marilyn Sandal
24 Kelly, Ann M., 20, Typist
24 Kelly, Mary C., 57, Diet Kitchen Wk.
24½ Morrison, James A., 29, Student
24½ Morrison, Wilton N., 65, Steam Fireman
24½ Morrison, Doris L., 58, Lawrence Mem.Hosp.
25 Whalen, John F., 28, Designer Belmont
25 Whalen, Rosemarie, 27, Housewife Belmont
27 Cahoon, Alvin R., 43, Sec. Officer
27 Cahoon, Belle C., 39, Secretary
27 MacDonald, Roy, 41, Shipping Clerk
27 MacDonald, Alice, 38, Housewife
29 Coleman, John J., 73, Constr.Supt.
29 O'Neil, Francis B., 33, Construction
29 O'Neil, Barbara A., 33, Housewife
30 Seppi, Joseph H., 62, Supervisor
30 Seppi, Rachael, 56, Nurse
31 Hook, William J., 47, Metalsmith
31 Hook, Cornelia, 43, Housewife
32 Farmer, Warren A., 66, Retired
32 Farmer, Mildred T., 65, Housewife
33 Hanson, Allen W., 32, Engineer
33 Hanson, Joan M., 29, Housewife
34 Hardy, George W., 40, Mechanic
34 Hardy, Vena, 39, Housewife
35 Clark, Edward T., 29, Accountant
35 Clark, Katherine A., 27, Housewife
36 Martin, Raymond E., 35, Machinist
36 Martin, Dorothy R., 38, Housewife
37 Mooradian, Garbis, 50, Etcher
37 Mooradian, Louise, 49, Housewife

No.	Name	Age	Occupation	Residence Last Year	Nat'lty

TREMONT STREET (continued)

38 Benoit, Harold T., 54, Newspaper Stereotype
38 Benoit, Gertrude F., 49, Housewife
38 Benoit, Harold T., Jr., 21, Student
39 DeYoung, Bernard J., 47, Inter.Rev.Agt.
39 DeYoung, Elsie F., 47, Cafeteria Wk.
40 Georgette, Louis C., 50, Salesman
40 Georgette, Marie T., 40, Housewife

UNICORN AVENUE

3 Doyle, James F., 56, Office Superv.
3 Boyle, James 3rd, 26, Truckdriver
3 Boyle, Thomas E., 21, Laborer
3 Boyle, Caroline P., 50, Housewife
4 Matthews, Alvan R., 29, Tree Surgeon
4 Matthews, Thomas R., 55, Tree Surgeon
4 Matthews, Mary B., 55, Housewife
6 Tincker, Richard J., 50, Restaurant Mngr.
6 Tincker, Fanny H., 40, Housewife
7 Doran, Robert, 25, Teacher
7 Doran, Sylvester P., 54, Supt.
7 Doran, Elaine R., 50, Housewife
8 Gilmartin, Thomas J., 58, Maintenance
8 Gilmartin, Mary A., 50, Housewife
9 Ford, James T., 43, Sta.Engineer
9 Ford, Cassie J., 43, Housewife
9 Reed, Benjamin, 22, Carpenter Hlpr. N.F.
10 Bradford, William, 45, Struc.Draftsman
10 Bradford, Ethel L., 42, Housewife
10A Bradford, Phoebe R., 65, Housewife
11 Calcavecchia, Benjamin , 39, News Dealer
11 Calcavecchia, Maria F.,64, At Home
11 Calcavecchia, Maria G., 22, Housewife Italy
12 Kustra, John J., 48, Foreman
12 Kustra, Joanna, 43, Housewife
12 Sopel, Caroline, 66, At Home

UPLAND ROAD

8 Appleyard, Robert L., 33, Insurance Melrose
8 Appleyard, Mary A., 24, Housewife Melrose
12 Marini, Helen J., 52, Housewife
12 Marini, Carol C., 20, Bookkeeper
15 Lanigan, Thomas, 45, Add.Mach.Serviceman
15 Lanigan, Phyllis, 35, Housewife
18 Manias, George L., 26, Student Brookline
18 Manias, Diane M., 24, Housewife Medford
22 King, John J., Jr., 58, Bookbinder
22 King, Diane E., 22, Biologist Asst.
27 Legge, Westley I., 62, Foreman
27 Legge, Leah G., 67, Asst.Nursing Home
29 Eicher, James W., 39, Electrician
29 Eicher, Marie, 41, Housewife
33 Maguire, Edward J., 39, Inspector
33 Maguire, Gladys, 36, Housewife
33 Whitehouse, Leslie B., 47, Electronics
33 Whitehouse, Irene, 39, Packer
33 Whitehouse, Rachel A., 71, At Home
34 Hurley, Michael J., 23, Printer
34 Hurley, Catherine A., 24, Secretary
34 Hurley, Mary C., 58, Housewife
34 Hurley, Mary M., 28, Personnel
34 Hurley, Veronica M., 27, Dictaphone Opr.
37 Conners, Frank R.,Jr., 50, Engineer
37 Conners, Frank R. 3rd, 24, Engineer
37 Conners, Helen L., 46, Housewife
37 Conners, Leslie J., 20, Ex. Secretary
41 White, Paul F., 29, Somerville
41 White, Ann P., 26, Housewife Somerville
42 Joy, Vernon, 52, Diemaker
42 Joy, Anna M., 51, Housewife
45 Strickland, Chester W., 63, Elevator Inst.
45 Strickland, Phyllis L., 61, Housewife
45 Littlefield, Rosabelle, 91, At Home
46 Carbone, Annette, 40, Housewife
46 Zuccala, James, 65, Maintenance
46 Zuccala, Agatha, 59, Housewife

VERNON AVENUE

3 MacQueston, David J., 51, Bookbinder
3 MacQueston, Gertrude C., 48, Bookkeeper
8 Canfield, Herbert V., 58, Salesman
8 Canfield, Dorothy, 59, Housewife
10 Santoro, Anthony, 43, Salesman
10 Santoro, Virginia, 40, Housewife
12 Forni, Joseph, 42, Carpenter
12 Forni, Lorraine, 38, Reg. Nurse
13 Brunelli, Eustace E., 36, Contractor
13 Brunelli, Thirza J., 34, Housewife

VERNON AVENUE (continued)

15 Dunning, James J., Jr., 40, Office Mngr.
15 Dunning, Doris M., 36, Housewife
16 Lauricella, Victor J., 46, Inspector
16 Lauricella, Margaret J., 47, Housewife
19 Walsh, Robert, 32, Draftsman
19 Walsh, Dorothy N., 31, Housewife
20 Crowley, Bernard C., 64, Lobster Bus. Me.
20 Crowley, Lelia B., 57, Housewife Me.

VETERANS LANE

1 Alger, George P., 41, Salesman
1 Alger, Marie E., 37, Housewife
2 Carpenito, Patrick F., 29, Fruit Dealer
2 Carpenito, Elizabeth A., 24, I.B.M.Opr.
3 Simmons, Burton P., 31, Mechanic
3 Simmons, Ethel L., 26, Housewife
4 Spellman, Edward G., 31, Manager
4 Spellman, Virginia K., 27, Housewife
5 Powers, Robert A., 48, Sheetmetal Wk.
5 Powers, Margaret B., 47, Housewife
5 Powers, Robert A., Jr., 21, Sheetmetal Appr.
6 Lane, Albert R., 55, Storekeeper
6 Lane, Claire L., 55, Storekeeper
8 Wood, James, 50, Supervisor
8 Wood, Eileen M., 34, Housewife
9 Chesley, Earl E., 39, Signalman
9 Chesley, Dorothy, 41, Housewife

VICTORIA LANE

1 Barr, Madeleine, 46, Housewife
2 Connors, Arthur A., 51, Inspector
2 Connors, Katherine A., 48, Housewife
3 Almquist, Edward F., 38, Auto Mechanic
3 Almquist, Marion, 32, Housewife
4 Bishop, David M., 23, Service
4 Bishop, S. Maxwell, 54, Asst. Treas.
4 Bishop, Emily A., 56, Housewife
4 Harris, Edward W., 78, Retired
6 Hogan, Alice, 55, Feeder
6 Hogan, Madeline, 57, Housewife
7 Downs, John W., 35, Teacher Medford
7 Downs, Martha, 26, Housewife Medford
8 Russo, John, 65, Welder
8 Russo, Verna M., 53, Housewife
9 Martinek, Michael E., 42, Insurance
9 Martinek, Shirley J., 41, Housewife
10 Jacobson, Roy O., 27, Ins.Appraiser Arlington
10 Jacobson, Eleanor R., 27, Housewife Arlington
11 Basile, Joseph A., 51, P.O.Empl.
11 Basile, Marietta M., 53, Housewife
12 McMahon, John J., 35, Builder
12 McMahon, Margaret, 31, Housewife
14 Spies, Frederick W., 56, Asst.Mngr.
14 Spies, Anna L., 57, Housewife
16 Jorio, Rocco, 52, P.O.Empl.
16 Jorio, Clara, 48, Housewife

VINTON COURT

3 Callahan, William G., 55, Truckdriver
3 Callahan, Sadie B., 53, Housewife
3 MacDonald, Harriet, 82, At Home Can
4 Gay, Elizabeth A., 65, Machine Opr.
4 Meloney, Mary J., 69, Housewife
4 Webber, Rose A., 78, At Home
4A Gay, Edward F., Jr., 39, Florist
4A Gay, Alyce L., 38, Housewife
5 Hart, John E., 49, Prod.Mngr.
5 Hart, Brenda, 21, Secretary
5 Hart, Grace C., 48, Housewife
6 Donahue, Francis T., 50, Clerk
6 Donahue, Veronica E., 51, Housewife
6 Donahue, Sally A., 21, Clerical
6 Dougherty, Helen V., 77, Housewife

WAGNER ROAD

5 Nadeau, Edgar W., 49, Merch.Marine E.Boston
5 Nadeau, Frances E., 44, Housewife E.Boston
7 Milliken, Howard W., 59, Electrician Medford
7 Milliken, Ethel M., 58, Housewife Medford
9 Hamilton, Harry A., 58, Store Mngr.
9 Hamilton, Catherine R., 58, Housewife
11 Reagan, Leo W., 48, Cashier
11 Reagan, Marion A., 46, Packer
15 Messina, Diego R., 28, Haridresser
15 Messina, Elena C., 26, Housewife
17 Wasson, Richard W., 26, Technician Watertow

No.	Name	Age	Occupation	Residence Last Year	Nat'lty

WAGNER ROAD (continued)

17	Wasson, Norma K.,	21,	Housewife	Watertwn	
19	Crivello, Albert S.,	40,	Clerk		
19	Crivello, Josephine,	57,	At Home		
19	Crivello, Gussie,	53,	I.B.M.Opr.		
19	Crivello, Rose,	73,	Housewife		
21	Bersacola, Donald A.,	28,	Acct. Ex.		
21	Bersacola, Paula M.,	26,	Housewife		

WALKER ROAD

2	Hammond, Bessie K.,	74,	Housewife		
2	Walker, Virginia,	32,	Clerk		
4A	Hedberg, Bertha,	59,	Housewife		
4	Walker, Grace A.,	26,	Housewife		
4	Walker, Charles A.,	24,	Truckdriver		
4	Walker, George P., Jr.,	30,	Truckdriver		
4	Walker, Carol A.,	20,	At Home		

WALNUT STREET

5	Murphy, Esther G. L.,	71,	Retired		
6	Dolan, William F.,	45,	Clerk		
6	Dolan, Annie E.,	77,	Housewife		
6	Dolan, Margaret,	45,	Sylvania		
8	Allen, Margaret M.,	52,	Housewife		
9	Masi, Peter,	59,	Tilesetter		
9	Masi, Mary E.,	54,	Housewife		
11	Zurek, Stanley B.,	40,	Technician		
11	Zurek, Margaret M.,	39,	Housewife		

WALSH AVENUE

3	Angelosanto, Frank L.,	37,	Machinist		
3	Angelosanto, Mary E.,	32,	Housewife		
5	Sampson, William M.,	62,	Clerk		
5	Sampson, Anna B.,	63,	Housewife		
6	Haley, James H.,	59,	Melrose Hosp.		
6	Wallace, Helen F.,	64,	Secretary		
7	Mazzotta, Joseph R.,	34,	Salesman		
7	Mazzotta, Lucy L.,	31,	Housewife		
8	Tricca, Joseph,	60,	Restaurant Owner		
8	Tricca, Mary R.,	54,	Housewife		
9	Razoyk, Abraham J.,	43,	Steamfitter		
9	Razoyk, Elvira E.,	42,	Housewife		
10	Hunewill, Kenneth,	32,	Press Opr.		
10	Hunewill, Elizabeth J.,	31,	Housewife		
11	Custozza, Robert D.,	39,	Bank Teller		
11	Nagle, Ann,	61,	Fitter		
12	Reardon, Roland F.,	32,	Engineer		
12	Reardon, Sally A.,	33,	Housewife		
14	Brackley, Ellen S.,	80,	Housewife		
14	Quinn, Eugene W., Jr.,	57,	Pole Insp.		
14	Quinn, Doris B.,	55,	Secretary		
15	Young, Alfred,	79,	Retired		
16	MacDonald, John H.,	51,	Insurance		
16	MacDonald, Dorothy G.,	51,	Housewife		
17	Karaffa, Michael J.,	36,	Engineer		
17	Karaffa, Virginia S.,	36,	Housewife		
17	DeMarco, Anne,	66,	Retired		
18	Metallo, James V.,	46,	Truckdriver		
18	Metallo, Concetta M.,	47,	Instructor		
19	Sciascia, Anthony S.,	37,	Electronic Tech.		
19	Sciascia, Anna M.,	36,	Housewife		
20	Moores, Frank R.,	45,	Engineer		
20	Moores, E. Dorothy,	42,	Office Wk.		
20	Moores, Verna E.,	36,	Office Wk.		
21	Liston, Donald C.,	34,	Electrician		
21	Liston, Virginia A.,	36,	Housewife		
21	Nigro, Vincent J.,	61,	Cashier		
22	Commito, Elio,	39,	Purch. Agt.		
22	Commito, Agnes M.,	33,	Housewife		
23	Legrow, John W.,	84,	Retired		
23	Legrow, Dorcas,	81,	Housewife		
23	Roberts, Arthur, Jr.,	50,	Coke Co.		
23	Roberts, Sybil,	45,	Bookkeeper		
24	Covino, Samuel J.,	38,	Accountant		
24	Covino, Marie L.,	34,	Housewife		
25	Milley, Leslie,	42,	Shipper		
25	Milley, Mae,	42,	Housewife		
26	Shuman, Harold,	55,	Piper		
26	Shuman, Ethel,	46,	Housewife		
27	Belt, Gabriel,	31,	Accountant		
27	Belt, Myrel,	31,	Housewife		
28	MacKay, Henry C.,	34,	Police Officer		
28	MacKay, Eileen A.,	34,	Housewife		

WARREN STREET

2	Perkins, Herman,	52,	Busdriver		
2	Perkins, Laurel B.,	49,	Transitron		
2	Perkins, Nancy,	22,	Secretary		
2	Tasker, Basil A.,	63,	Cabdriver		
2	Tasker, Myrtle A.,	53,	Housewife		
3	Ells, Clifford,	64,	Retired		
3	Kiefer, Phillip,	26,	Machine Opr.		
3	McGovern, Lester,	40,	P.O.Empl.	Lynn	
3	Neil, Jessie,	21,	Engineer	Missouri	
3	Riley, Ernest,	46,	Restaurant Wk.		
3	Sullivan, Frank,	71,	Machinist		
3	Taylor, Charles,	62,	Retired		
3	Thompson, Percy,	63,	Unempl.	Me.	
3	Wellspring, John,	74,	Retired		
3	Crandall, Bessie,	78,	At Home	Wakefield	
3	Ells, Anita,	59,	Housewife		
3	Hubbard, Lillian M.,	57,	Transitron		
3	Moore, M. R.,	62,	At Home	Florida	
3	Moore, Marilyn,	23,	Teacher		Can.
3	Murphy, Sadie P.,	65,	Stitcher		
3	Porter, Mary,	59,	Marilyn Sandal		
3	Sullivan, Ellen,	59,	Housewife		
3	Swett, Margaret,	62,	Shoeworker		Ire.
3	Taylor, Julia J.,	66,	Shoeworker		
3	Thompson, Inez,	62,	N.E.San.	Me.	
4	Christie, Lawrence D.,	42,	Raytheon		
4	Christie, Geraldine R.,	35,	Housewife		
7	Leonard, Francis J.,	47,	Self Empl.		
7	Leonard, Barbara A.,	49,	Housewife		
9	Biergiel, Carol S.,	45,	Carpenter		
9	Biergiel, Anne M.,	42,	Housewife		
9	Smart, Raymond B.,	61,	Taxidriver		
9	Smart, Marguerite,	60,	Housewife		
11	Vecchione, Joseph J., Jr.,	31,	Mason		
11	Vecchione, Marjorie,	33,	Housewife		
13	McMillan, John,	29,	Printer	Medford	
13	McMillan, Roberta,	25,	Housewife	Medford	
13½	Nash, Carrie E.,	81,	Retired		
15	Noonan, David F.,	38,	Training Officer		
15	Noonan, Alice M.,	37,	Housewife		
15	O'Grady, James A., Jr.,	34,	Carpenter		
15	O'Grady, Geraldine M.,	40,	Clerk		
17	Debronics, Kalman,	28,	Store Clerk		Hungary
17	Debronics, Doris,	21,	Housewife	Wilmngtn	
17	Spataro, Philip L.,	50,	Cott's Tonic		
17	Spataro, Phyllis,	43,	Housewife		
19	LaRosa, Anthony,	43,	Fish Pier		
19	LaRosa, Anna M.,	40,	Transitron		
22	Dyer, Thomas,	27,	Maintenance		
22	Dyer, Gladys,	30,	Housewife		
23	Boule, Roland,	34,	C.P.A.		
23	Spencer, Eliza A.,	75,	At Home		
23	Woodward, Susan M.,	53,	Nurse		
23	Woodward, S. Alfred,	54,	Salesman		
24	Sinclair, Percy B.,	55,	Atlantic Gel.		
24	Sinclair, Belle L.,	54,	Housewife		Can.
25	Seeley, Joseph E.,	66,	Boilermaker		
25	Seeley, Mae F.,	62,	Maynard-Moore		
25A	McCune, Bertha,	83,	Retired		
26	Blier, Stewart,	35,	Laborer		
26	Blier, Rosemary E.,	31,	Housewife		
27	Marshall, Robert T.,	36,	Firefighter		
27	Marshall, Theresa L.,	32,	Housewife		
29	Doucette, Charles D.,	36,	Asst.Head Baker		
29	Doucette, Elizabeth,	36,	Maynard-Moore		
29	Machado, Roger C. J.,	34,	Prec.Metal		
29	Machado, Joan D.,	35,	Housewife		
31	Ireland, Alice M.,	72,	Housewife		
33	Bourque, John,	32,	Carpenter	Everett	
33	Bourque, Elizabeth,	22,	Housewfe	Everett	
33	Treacy, James M.,	25,	Tile Wk.		
33	Treacy, June,	21,	Housewife		
34	Strail, John D.,	40,	Comm.Artist		
34	Strail, Mary C.,	35,	Comm.Artist		
34A	Strail, Bertha M.,	69,	Housewife		
35	Cough, Michael,	28,	Supervisor		
35	Cough, Mary,	26,	Housewife		
35	Lawrence, John,	24,	Engineer	Saugus	
35	Lawrence, Louise,	24,	Housewife	Saugus	
36	Anderson, John C.,	51,	Physician		
36	Anderson, Dorothy O.,	45,	Housewife		
37	Fletcher, David,	21,	U.S.Army		
37	Fletcher, Wilfred L.,	54,	Sales Mngr.		
37	Fletcher, Helen C.,	53,	Housewife		
37	Howes, Nellie I.,	89,	At Home		
38	Todd, Warren S.,	46,	Engineer		
38	Todd, Carolyn D.,	47,	Housewife		
38	Todd, Flavilla S.,	77,	At Home		
39	Adams, Charles M.,	52,	Method Analyst		

22 Wash Ave James & Patricia Mahoney, Woburn
27 " " Ernest & Shirley de Blanc Stoneham

No.	Name	Age	Occupation	Residence Last Year	Nat'lty

WARREN STREET (continued)

No.	Name	Age	Occupation	Residence Last Year	Nat'lty
39	Adams, Charles M., Jr., 20, Construction				
39	Adams, Florence P., 50, Housewife				
39	Adams, Marcia A., 23, Student				
41	Murphy, Grace O., 52, Factory Wk.			Hopkintn	
42	Paicos, Peter C., 42, Chiropodist				
42	Paicos, Edna L., 38, Housewife				
43	Marshall, John E., 36, Retired				
43	Marshall, A. Phyliss, 38, Nurses' Aide			Berm.	
43	Morrison, Carl, 21, Phy.Therapy Aide				
45	Torp, Harold M., 64, Unempl.				
45	Torp, Mildred W., 61, Housewife				
47	Rowe, Robert E., 72, Retired				
47	Rowe, Caroline P., 69, Housewife				
49	Hamill, Helen L., 65, At Home				
51	Finnegan, Arthur T., 35, Funeral Director				
51	Finnegan, Grace L., 33, Housewife				

WASHINGTON AVENUE

No.	Name	Age	Occupation	Residence Last Year	Nat'lty
1	Fitzgerald, William P., 53, Pharmacist				
1	Fitzgerald, William P., Jr., 25, Pharmacist				
1	Fitzgerald, Alice T., 23, Secretary				
1	Fitzgerald, Theresa W., 50, Housewife				
2	Scott, John K., 76, Retired				
2	Flaherty, Frances A., 26, Teacher				
2	Flaherty, Frances M., 67, Housewife				
3	Carroll, Charles R., 73, Retired				
3	Carroll, Viola E., 62, Clerk				
4	Hegarty, Richard E., 27,				
4	Hegarty, Alice J., 24, Clerk				
5	Delaney, John J., 45, M.D.C.Police				
5	Delaney, Dorothy M., 35, Housewife				
5	Otto, Susan T., 59, Supervisor				
6	Doherty, Leo P., 37, Printer			Everett	
6	Doherty, Josephine C., 35, Housewife			Evrett	
8	Smith, Franklin M., 36, Chauffeur				
8	Smith, Marjorie L., 32, Housewife				
10	Hacking, Charles E., 44, Attorney				
10	Hacking, May E., 72, Housewife				
12	Benoit, Robert T., 30, Clerk			Somervle	
12	Benoit, Barbara J., 28, Housewife			Smervle	
13	Arnold, Ralph W., 66, Retired				
13	Arnold, Dorothy M., 63, Housewife				
16	Ryan, George E., Jr., 35, Salesman				
16	Ryan, Margaret S., 34, Housewife				
17	Provost, Joseph G., 40, Teacher				
17	Provost, Martha, 30, Housewife				
18	~~Cogan~~, Robert W., 35, Ins. Adj.				
18	~~Cogan~~, Ann E., 34, Housewife				
19	Guizard, Paul A., 29, Diesel Mech.				
19	Guizard, Denise E., 27, Housewife				
20	Malanson, Bernard J., 21, Office Wk.				
20	Malonson, Sally, 26, Secretary				
22	~~Proodian~~, Edward H.,Jr., 35, Police Clerk				
22	~~Proodian~~, Marie, 32, Housewife				
24	Meehan, Irene F., 44, Housewife				
25	Simpson, Donald V., 26, Elec. Tech.				
25	Simpson, Jane A., 24, Housewife				
26	Burns, William F., 43, Mechanic				
26	Burns, Eleanor, 40, Housewife				
27	~~Viera,~~ Daniel J., 29, Marketing Analyst				
27	~~Viera,~~ Judith B., 25, Housewife				
28	Butler, Francis, 40, Clerk				
28	Butler, Doris M., 37, Housewife				
29	Tamburrini, Guerino, 28, Carpenter				
29	Tamburrini, Janet, 25, Housewife				
30	MacLean, Wallace O., 29, Florist				
30	MacLean, Natalie C., 29, Housewife				
31	~~O'Melia~~, Robert D., 33, Police Officer				
31	O'Melia, Jean M., 29, Housewife				
32	Wood, Richard D., 25, Asst. Buyer				
32	Wood, Carol A., 20, Housewife				
33	Berrett, Ralph E., Jr., 43, Truckdriver				
33	Berrett, Katherine G., 43, Housewife				
34	~~Fallavollita~~, Albert V., 28, Salesman				
34	~~Fallavollita~~, Constance A., 25, Housewife				
35	Jones, Stanley H., 42, Plumber				
35	Jones, Maxine F., 34, Housewife				
37	~~Mahoney,~~ Thomas F., 47, Partsman				
37	~~Mahoney,~~ Margaret A., 42, Housewife				
39	~~Hamilton,~~ James R.,Sr., 25, Truckdriver				
39	~~Hamilton,~~ Meredythe G., 24, Housewife				
41	Norton, Frederick A., Jr., 33, Truckdriver				
41	Norton, Rosemarie B., 30, Housewife				
43	Warren, Leon R., 36, Investigator				
43	Warren, Frances E., 38, Housewife				
44	Willett, Rose, 76, Housewife				
46	Tansey, Joseph, 90, Retired				
48	Hume, Edith M., 74, Retired				
50	~~Bekkenhuis,~~ William F., 72, Retired				

Mae Price

31 Wash Ave David & Frances J Longo
34 Wash Ave William & Mary Jane Crosby
37 - Walter & Bella Ann Brown (Lowell)
39 - William & Patricia Le Blanc.

WASHINGTON AVENUE (continued)

No.	Name	Age	Occupation	Residence Last Year	Nat'lty
52	Day, Mary, 75, Retired				
54	Stewart, Ida M., 73, At Home				
56	McDonough, Agnes M., 70, At Home				
56	McDonough, Pauline, 35, Calculator Opr.				
59	Walden, John F., 73, Retired				
59	Walden, Alice L., 76, Retired				
60	Harris, Edward R., 74, Retired				
60	Harris, Josephine B., 69, Housewife				
61	Callahan, Mary E., 81, Retired				
62	Ferry, Lena M., 76, Retired				
63	Bugbee, Genevieve E., 77, At Home				
64	Hanson, Grace E., 69, Retired				
65	Keough, Mabel H., 72, Retired				
66	Doucette, Jessie, 83, At Home				
67	Simons, Annie L., 73, Retired				
68	Harding, Dorothy E., 72, Retired				
69	Cronin, Mary E., 65, Housewife				
70	~~Crosby,~~ Ernest C., 93, Retired				
70	~~Crosby,~~ Lottie J., 93, Housewife				
71	Reynolds, Jennie M., 68, Housewife				
72	Stoney, Henry H., 76, Retired				
73	Newman, Emma C., 74, Retired				
74	Dunnan, Maude D., 73, At Home				
75	Curtis, Hilda L., 74, Pressman Dye Hse.				
76	Cogan, Eva F., 84, Retired				
77	Conley, Joseph P., 72, Retired				
78	Ryerson, Bertha L., 80, Retired				
79	Hurley, Thomas M., 68, Retired				
79	Hurley, Gertrude A., 68, Retired				
80	Liston, Mortimer W. 80, Retired				
80	Liston, Nora C., 70, Housewife				

Eleanor Brown

WASHINGTON COURT

No.	Name	Age	Occupation	Residence Last Year	Nat'lty
1	Isaacs, Eric J., 41, Machinist				
1	Isaacs, Mildred, 36, Housewife				
4	Bridges, Howard E., 42, H.P.Hood Co.				
4	Bridges, Marguerite F., 41, Housewife				

WASHINGTON STREET

No.	Name	Age	Occupation	Residence Last Year	Nat'lty
5	Tarbett, Grace S., 67, Housewife				
5	Welch, Marilyn S., 37, Clerk				
7	Barrett, Julia A., 82, At Home				
7	Landers, Dorothy H., 41, Nurse				
7	Landers, Irma R., 36, Tel. Opr.				
7	Landers, Margaret M., 43, Secretary				
8	Hanlon, David G.,32, U.S.N.A.C				
8	Hanlon, Mary L., 33, Housewife				
8	McGloughlin, Mildred G., 68, Housewife				
9	Allen, Charles E., 30, Mech.Eng.			Reading	
9	Allen, Lorraine J., 28, Housewife			Reading	
12	Parsons, George W., 57, Salesman				
12	Parsons, Gertrude A., 57, Housewife				
15	Puglia, Umberto, 42, Steam Eng.				
15	Puglia, Gladys W., 42, Housewife				
16	LeBrun, Frank W., 68, Retired				
16	LeBrun, Violet, 67, Housewife				
18	LeBrun, Frank W., Jr., 33, Fireman				
18	LeBrun, Ruth E., 34, Housewife				
19	Broderick, Dennis F., 42, Machinist				
19	Broderick, Barbara L., 36, Housewife				
22	Frawley, Norman H., 54, Hoisting Eng.				
22	Frawley, Marion E., 54, Housewife				
23	Barrette, Milton H., 46, Security Guard				
23	Barrette, Ruth M., 43, Housewife				
24	Zibell, Celia M., 58, Housewife				
25	Monagle, Bernard M., Jr., 36, Compositor				
25	Monagle, James J., 35, Mechanic				
25	Monagle, Margaret T., 62, Housewife				
27	Port, Francis W., Sr., 52, Welder				
27	Port, Francis W., Jr., 23, Service				
27	Port, Edna M., 45, Clerk				
28	Ellis, Winfield D., 82, Retired				
28	Young, Herbert W., 63, Ins. Adj.				
28	Young, Ada M., 85, Housewife				
28	Young, Edith C., 50, Nurse				
28	Young, Evangeline C., 52, Housewife				
31	Cottingham, Robert W., 35, Research Chem.				
31	Cottingham, Roberta J., 36, Housewife				
33	Hobbs, Mary J., 77, Retired				
35	McGaffigan, John H., 65, Ordinanceman				
35	McGaffigan, Mae E., 63, Housewife				
35	Welch, John C., 26, U.S.M.C.				
38	Culleton, Thomas J., 35, Unempl.				
38	Culleton, Blanche, 32, Housewife				
40	~~Sutton~~, Warren, 31, Araban Coffee				
40	~~Sutton~~, Barbara, 28, Housewife				
41	Herrick, Clifford K., Jr., 42, Atomic Instr.				
41	Herrick, Hazel M., 35, Housewife				

40 Wash St Richard & Louise Torr (Malden)

No.	Name	Age	Occupation	Residence Last Year	Nat'lty

WASHINGTON STREET (continued)

42	Molanson, Michael, 24, Air Traffic				
42	Molanson, Rosalie, 24, Housewife				
43	Dannahy, John E., 73, Retired				
43	Dannahy, Carrie A., 80, Retired				
43	Saunders, Julia A., 91, Retired				
44	Leonard, Thomas C., 33, Asst. Electr.				
44	Leonard, Theresa, 27, Housewife				
46	Mitchell, Stanley G., 42, Bridge Inspec.				
47	Longo, Joseph R., 33, Rodsman				
47	Longo, Betty A., 32, Housewife				
47	Merrill, John V., Jr., 29, Atlantic Gel.				
47	Merrill, Regina, 21, Lab. Tech.				
48	Donnelly, William F., 43, Town Empl.				
48	Donnelly, Kathryn E., 40, Housewife				
48	Donnelly, William G., 20, Town Empl.				
50	Lawrence, Richard H., 39, Laundry Wk.				
50	Lawrence, Anita R., 35, Housewife				
50	Packard, Milon, 81, Retired				
51	Mahoney, Francis F., 41, Police Officer				
51	Mahoney, Rose G., 44, Housewife				
52	Jowdy, George P., 43, Radio Eng.				
52	Jowdy, Jane Y., 38, Housewife				
53	Donovan, Joseph H., 32, Linotype Opr.				
53	Donovan, Mary A., 45, Nurse				
53	Donovan, Rose E., 73, Housewife				
55	Desmond, John G., 49, Sheetmetal Wk.				
55	Desmond, Catherine R., 53, Housewife				
53	Desmond, Jean M., 20, Clerk				
56	Wengen, George E., 46, Tech. Eng.				
56	Wengen, Florence H., 43, Housewife				
58	Lawson, Bernard B., 60, Engineer				
58	Lawson, Eleanor J., 51, Housewife				
61	Casey, Donald M., 45, P.O.Empl.				
61	Casey, Mary T., 46, Housewife				
62	Goodridge, Edward E., 58, Constr. Insp.				
62	Goodridge, Sarah L., 55, Housewife				
64	Wagner, Alexander, 46, Photographer				
64	Wagner, Lucille, 44, Housewife				
66	Holt, Dexter S., 48, Truck Dispatcher				
66	Holt, Edna M., 47, Housewife				
69	Bamberg, Charles E., 30, Plumber				
69	Bamberg, Carol, 30, Housewife				
69	Wright, James B., 29, Brakeman				
69	Wright, Gail, 27, Clerk				
70	Anderson, Charles A., 30, Truckdriver				
70	Anderson, Alice E., 28, Bookkeeper				
71	Dixon, Joseph A., 49, Transportation				
71	Dixon, Mary U., 53, Housewife				
73	Martinez, Robert A., 40, Milkman				
73	Martinez, Marie T., 36, Housewife				
76	Carroll, Thomas L., 62, Leatherworker				
76	Carroll, Joan, 63, Bookkeeper				
76	Carroll, Margaret A., 60, Tel. Superv.				
76	Carroll, Mary C., 68, At Home				
77	Brownell, George G., 57, Store Mngr.				
77	Brownell, Mildred D., 53, Housewife				
79	Auditore, Charles J., 20, Carpenter Everett				
80	Klamans, Margaret M., 55, Housewife				
80	Klamans, Victor P., 20, Barbo's				
81	McNeff, John C., Jr., 35, Gr.Ins.Mngr.				
81	McNeff, Elda D., 36, Housewife				
88	Frost, Charles E., 46, Postal Superv.				
88	Frost, Russell, 26, Stratig.Air Force				
88	Frost, Alma M., 48, Housewife				
89	Gallagher, Frank J., 65, Printer				
89	Gallagher, John H., 62, Clerk				
89	Gallagher, Ellen C., 60, Bookkeeper				
89	Gallagher, Mary E., 67, Secretary				
89	Surette, Jessie, 59, Housewife				
90	Fortini, Adolfo, 67, Asst. Cook				
90	Fortini, Anthony M., 43, Machinist				
90	Fortini, Emma, 64, Housewife				
93	Gayton, William I., 72, Retired				
93	Gayton, Marion R., 67, Housewife				
94	Wheeler, Harry E., 77, Shipper				
94	Wheeler, Alice L., 54, Accountant				

WATERHOUSE ROAD

2	Shaw, Walter E., 37, C.P.A.				
2	Shaw, Anne G., 42, Bank Teller				
3	Gatti, Herbert W., 33, Salesman				
3	Gatti, Mary N., 36, Housewife				
4	Velardocchia, Cosmo J., 36, Foreman				
4	Luberti, Antoinette, 74, At Home				
4	Velardocchia, Florence M., 35, Housewife				
5	O'Donnell, Edward W., 39, Adm.Asst.				
5	O'Donnell, M. Lorraine, 39, Housewife				
6	DiDonato, Vincent R., 38, Arch.Designer				
6	DiDonato, Rose M., 37, Housewife				

WATERHOUSE ROAD (continued)

7	Ward, Daniel P., 40, Boilermaker				
7	Ward, Margaret A., 35, Housewife				
8	Beecy, Leo F., 39, Insurance				
8	Beecy, Ebber L., 37, Housewife				
9	Avedikian, Stephen H., 34, Pharmacist				
9	Avedikian, Doris, 34, Housewife				
10	Chute, Norman M., 45, Stockkeeper				
10	Chute, Margaret E., 45, Inspector				
11	Ciampa, Anthony R., 44, Contractor				
11	Ciampa, Dorothy A., 44, Housewife				
12	Kennedy, Thomas J., 44, Firefighter				
12	Kennedy, Geraldine H., 41, Housewife				
14	Bridge, William H., 62, Milkman				
14	Bridge, Edna M., 60, Housewife				
15	Carroll, Andrew H., 43, U.S.Navy				
15	Carroll, Marion V., 40, Housewife				
16	Anderson, Mark C., 53, Tool & Diemaker				
16	Anderson, Mark C., Jr., 23, Student				
16	Anderson, Olga, 46, Housewife				
17	Pendergast, Frank T., 32, Sales Eng.				
17	Pendergast, Theresa M., 32, Housewife				

WAVERLY STREET

4	Hodin, John V., 26, Repairman				
4	Hodin, Sarafina D., 35, Housewife				
6	Lawrence, Leo R., 42, Warehouseman				
6	Lawrence, Helen F., 40, Housewife				
8	Marshall, John A., 35, Firefighter				
8	Marshall, Gertrude M., 32, Housewife				
9	Colpitt, Edwin, 49, Millworker				
9	Bowker, Hazel C., 76, Nat.Radio				
9	Lester, Minnie E., 77, Housewife				
10	Lacroix, Leo G., 28, Machinist				Saugus
10	Lacroix, Gail V., 26, Housewife				Saugus
12	Bradley, Andrew J., Jr., 38, Machinist				
12	Bradley, Marie C., 38, Housewife				
14	Dawson, Raymond B., 37, P.O.Empl.				
14	Dawson, Mildred, 37, Housewife				
16	Randall, Robert, 32, Truckdriver				
16	Hittenmark, Mildred, 49, Price Clerk				
16	Randall, Helen R., 30, Housewife				
17	Berry, James E., Jr., 53, Gas Sta. Att.				
17	Berry, Marie L., 35, Housewife				
18	LeDuc, Carl L., 20, Student				
18	LeDuc, Ernest A., 65, Collection Mngr.				
18	LeDuc, Ralph, 26, Service				
18	LeDuc, Gladys, 55, Housewife				
19	Starr, Joseph J., 40, Grillworker				
19	Starr, Helen M., 39, Housewife				
20	Abbott, William, 28, Counterman				
20	Abbott, Janice E., 23, Housewife				
20	Wells, Francis J., 38, Firefighter				
20	Wells, Nina, 41, Housewife				
21	Johnson, Russell P., 44, Painter				
21	Johnson, Alice G., 53, Housewife				
21	LeFave, Enos, 42, Laborer				
21	LeFave, Jean, 35, Housewife				
22	Matterazzo, Eugene, 31, Trucking				
22	Matterazzo, Mary E., 26, Housewife				
22A	Dyment, Frederick G., 31, Truckdriver				
22A	Dyment, Janet-Lee, 28, Housewife				
23	Nagle, J. Francis, 55, Oilburner Serv.				
23	Nagle, Agnes, 49, Housewife				
24	Chapin, Edward, 51, P.O.Empl.				
24	Chapin, Bernardine, 57, Maynard-Moore				
24	Randall, Evelyn G., 53, Bookkeeper				
25	Ryan, John P., 72, Salesman				
25	Ryan, Alice V., 62, Housewife				
26	Doherty, William J., 26, Salesman				Malden
26	Doherty, Louise M., 24, Housewife				Malden
27	Dix, Oriesa P., 79, Housewife				
27	Goodwin, Ella B., 82, At Home				
28	Conant, Roxa D., 44, Billing Clerk				
28	Varney, Roxa E., 73, Housewife				
30	Zani, Julio L., 43, Salesman				Arlington
30	Zani, Shirley I., 38, Housewife				Arlington
32	Conlon, Joseph, 45, Chemist				
32	Conlon, Mary F., 45, Housewife				
34	Morrell, Charles F., 77, Custodian				
34	Morrell, Agnes L., 60, Housewife				

WEBSTER COURT

1	Seward, William A., 66, Retired				
1	Seward, Esther E., 61, Housewife				
2	Leighton, Myra E., 76, Retired				
3	Kelly, William J., 69, Retired				
3	Kelly, Theresa K., 66, Housewife				
4	Hicks, Sterling E., Sr., 59, Engineer				

No.	Name	Age	Occupation	Residence Last Year	Nat'lty

WEBSTER COURT (continued)

4 Hicks, Mabel G., 62, Housewife
5 Thieme, Chester, 25, Mechanic
5 Mirick, Esther P., 63, Housewife
6 Patten, Leslie O., 67, Retired
6 Patten, Alice L., 65, Housewife

WELD ROAD

1 Sheets, Clifford G., 57, Salesman
1 Sheets, David, 25, Salesman
1 Sheets, Redmond, 30, Electr. Tech.
1 Sheets, Madeline R., 56, Reg. Nurse
3 Keleher, Albert F., 46, Printer
3 Keleher, Marie G., 42, Housewife

WESCOTT ROAD

3 Sekerchak, Joseph F., 53, Air Donditioning
3 Sekerchak, Teresa M., 52, Housewife
3 Sekerchak, Theresa A., 21, Reg. Nurse
4 Martin, Harold A., 63, Custodian
4 Martin, Evelyn C., 59, Housewife
5 Doyle, Edward C., 31, Construction Wk.
5 Doyle, Shirley A., 26, Housewife
6 Murrin, Edward, 60, Seaman
6 Murrin, Bridgit, 53, Housewife
6 Murrin, Gladys, 33, Inspector
6 Murrin, Robert A., 21, U.S.M.C.
8 MacLeod, Donald C., 42, Civil Service
8 MacLeod, Charlotte R., 42, Housewife

WEST STREET

1 Mudge, Elizabeth W., 43, Bank Teller
2 Russell, Lawrence C., 60, Pressman
2 Russell, Ethel R., 61, Secretary
3 Sapienza, Anthony S., 37, Furniture Fin.
3 Sapienza, Mary, 34, Housewife
4 MacLean, J. Wallace, 58, Accountant
4 MacLean, E. Muriel, 50, Housewife
4 Oliver, M. Eva, 75, At Home
4 Roth, Elizabeth, 77, At Home
5 Sheedy, George M., 49, Mechanic
5 Sheedy, Doris J., 39, Housewife
6 Saltzman, John J., 51, Traffic Mngr.
6 Saltzman, Grace F., 49, Housewife
7 MacKenzie, Alexander W., Jr., 42, Engineer
7 MacKenzie, Dorothea E., 50, Secretary
7 MacKenzie, Isabel L., 86, At Home
8 Lang, John H., 63, Salesman
8 Lang, Roberta M., 48, Teacher
9 Dunn, Herbert J., 39, Foreman
9 Dunn, Rita T., 38, Nurse
10 Lawson, Fred A., 70, Retired
10 Lawson, Edith L., 69, Housewife
11 Smith, Kenneth J., 44, Dispatcher
11 Smith, C. Marie, 36, Housewife
15 Christie, Carl W., 60, Electrician
15 Christie, Inez R., 59, Housewife
16 Jackson, Bruce F., 52, Machinist
16 Jackson, Christine M., 49, Housewife
16 Laschi, Laura M., 22, Secretary
16 Laschi, Anthony, 22, U.S.Army Reading
19 Powers, Robert A., 28, Police Officer
19 Powers, Mary A., 25, Housewife
19 Powers, Phyllis M., 32, Secretary
20 Kenny, Richard J., 30, Airline Pilot
20 Kenny, Bernice, 29, Housewife
21 Jelley, Elsie G., 67, Housewife
23 Sheehan, Donald M., 38, Radio Announcer
23 Sheehan, Shirley H., 35, Housewife
24 Murcell, Charles H., 68, Carpenter
24 Murcell, Hazel P., 64, Housewife
24 Murcell, Pauline G., 24, Tel. Opr.
25 Chynoweth, Paul S., 72, Executive
25 Chynoweth, Bessie B., 66, Housewife
25 Ferrell, Dorothy, 65, At Home
27 Bresnahan, Raymond F., 61, Dentist
27 Bresnahan, Hazel L., 56, Housewife
30 McCarthy, John F., 58, Production
30 McCarthy, Marguerite D., 50, Housewife
34 Wood, Wilfrid, 51, Newspaperman
34 Wood, Marie A., 43, Housewife
34 Geary, Mabel D., 78, Housewife
36 Terrasi, Joseph P., 30, Insurance
36 Terrasi, Joan A., 29, Mathematician
37 Perry, Stanley G., 42, Supt.
37 Perry, Virginia B., 40, Housewife
38 McGonagle, Agnes B., 71, Housewife
39 Godshalk, Ralph L., 62, Chemist

WEST STREET (continued)

40 Rojak, Frederick A., 39, Elec. Eng.
40 Rojak, Millicent, 34, Housewife
42 Jenkins, Warren C., 29, Asst.Elec. Eng.
42 Jenkins, Elizabeth A., 28, Housewife
43 Smith, Ralph T., 45, Manager
43 Smith, Ann L., 37, Housewife

WEST HANCOCK STREET

1 Broadbent, Theodore, 36, Chem. Engineer
1 Broadbent, Anne, 39, Raytheon
2 Roach, John E., 51, Shipper
2 Roach, John E., Jr., 21, Service
2 Roach, Paul K., 20, U.S.Army
2 Roach, Ethel C., 53, Housewife
4 Smith, William, 36, Fireman B&A RR
4 Smith, Jean S., 34, Housewife
5 Smart, Earl L., 45, Atlantic Gel
5 Smart, May C., 42, Housewife
6 Murphy, William L., 68, Mechanic
6 Murphy, Frances L., 69, Housewife
7 Flynn, Robert F., 32, Service
7 Flynn, Mary E., 57, Housewife

WESTWOOD ROAD

19 Kemp, Gerard F., 20, U.S.A.F.
19 Kemp, Gerard G., 59, Vice-principal
19 Kemp, Elizabeth S., 51, Housewife
25 Desmond, George C., Jr., 44, Sales Repr.
25 Desmond, Dorothy F., 40, Housewife
25 O'Brien, Margaret I., 44, Saleslady
25 Ingalls, Margaret T., 75, Housewife
36 Connolly, Patrick J., 48, Salesman
36 Connolly, Mary E., 44, Housewife
39 Elliott, Elwood B., 54, Real Estate
39 Elliott, Vivian O., 54, Housewife
42 DeMarchi, Francis T., 56, Mechanic
42 DeMarchi, Louise, 44, Housewife
43 Johnson, Raymond P., 68, Retired
43 Johnson, Marguerite A., 68, Housewife
43 Johnson, Marguerite M., 38, At Home
51 Atlas, Samuel D., 61, Electrician
51 Atlas, Sarah, 54, Housewife
52 Scott, C. Walter, 57, Banker
52 Scott, Edith A., 55, Underwriter
52 Allison, Addie, 64, Officeworker
57 Burns, Edward A., 63, Shipper
57 Burns, Francis J., 40, Rosen
57 Burns, Anna G., 62, Housewife
58 Rogers, Elizabeth M., 77, Housewife
63 Pantano, Philip A., 35, Quality Control Mngr.
63 Pantano, Phyllis M., 30, Housewife
64 Lebiecki, Bernard, 54, Chemist
64 Lebiecki, Sophia, 44, Housewife
67 Burnham, Francis A., 41, Busdriver
67 Burnham, Elaine A., 40, Reg. Nurse
67 Tilton, Dorothy, 51, Prac. Nurse
70 Ventresca, Frank, 46, Mach.Assembler
70 Ventresca, Concetta, 42, Group leader
73 Castrucci, Louis P., 50, Serv. Mngr.
73 Castrucci, Eileen M., 42, Housewife
78 Mattsen, Mildred E., 53, Housewife
79 Campbell, Daniel J., 66, Maintenance Mech.
79 Campbell, Adeline L., 68, Housewife
84 Larkin, Everett S., 57, Machinist
89 Butler, Harry M., Jr., 30, Merchant Marine
89 Butler, Harry M., 55, Oilburner Serv.
89 Butler, Sally D., 47, Housewife
91 DeConto, Richard F., 77, Real Estate
91 DeConto, Maria B., 70, Housewife
92 Cleveland, Chester S., 42, Salesman
92 Cleveland, Rose M., 36, Housewife
94 Smith, Harold J., 63, Prod. Spec.
94 Smith, Isabella T., 62, Housewife
95 Lepore, Vincent, 21, Upholsterer
95 Santosuosso, John, 47, Machinist Boston
95 Santosuosso, Mafalda, 41, Housewfe Boston
106 Phelps, George E., 52, Salesman
106 Phelps, Dora M., 55, Clerk
114 Bullen, Robert H., 49, Carpenter
114 Bullen, Marion E., 41, Housewife
115 Cushman, George W., 40, Electro-type
115 Cushman, Emma R., 67, At Home
115 Cushman, Iris L., 39, Housewife
115 Lovell, Frederick, 68, Retired
115 Lovell, Edna M., 64, At Home

No.	Name	Age	Occupation	Residence Last Year	Nat'lty
	WEST WYOMING AVENUE				
291	Andersen, Esther L., 42, Secretary				
292	Greelish, Joseph P., 32, Truckdriver				
292	Greelish, Beatrice V., 33, Housewife				
293	Foley, Charles A., 67, Retired				
293	Foley, Priscilla M., 60, Machine Opr.				
294	Herron, Lincoln C., 50, Supervisor				
294	Herron, Anna M., 49, Teacher				
295	Bless, R. Theodore, 38, Wall Covering Bus.				
295	Bless, Barbara M., 36, Housewife				
	WHIP HILL ROAD				
	Wright, Richard A., 68, Retired				
	Wright, Helena E., 67, At Home				
	Crockett, James B., 73, Importer				
	Crockett, Angie, 65, Housewife				
	WHIPPLE AVENUE				
4	Szabo, Stephen J., 47, Truckdriver				
4	Szabo, Catherine J., 45, Housewife				
5	Mackie, George F., 71, Technician				
5	Mackie, Mary, 71, Housewife				
7	Buccheri, John, 38, Mason				
7	Buccheri, Sonja M., 38, Housewife				
8	Doyle, John F., 31, Cleaner & Dyer				
8	Doyle, Marjorie J., 31, Housewife				
11	Burns, Walter N., 34, Salesman				
11	Burns, Barbara, 31, Housewife				
12	Knudsen, Niel, 44, Planning Man				
12	Knudsen, Louise B., 44, Housewife				
12	Knudsen, Carol R., 20, Student				
15	Marks, Allen C., 37, Rubberworker				
15	Marks, Phyllis L., 31, Housewife				
15	Mood, Gertrude E., 58, Factory Wk.				
16	Smith, Rex M., 41, Truckdriver				
16	Smith, Mary E., 40, Housewife				
17	Little, William S., 62, Painter				
17	Little, James S., 86, Retired			Hingham	
17	Little, Jean, 67, Housewife				
18	Fleet, Kenneth F., 61, Mech.Inspec.				
18	Fleet, Kenneth F., Jr., 24, Service				
18	Fleet, Lillian, 62, Housewife				
19	Piper, Frank J., 71, Retired				
19	Piper, Edna H., 75, Housewife				
20	Longmore, Joseph A., 36, Atlantic Gel.				
20	Longmore, Ruth E., 40, Housewife				
51	Bentley, Richard, 34, Refrig. Serv.				
51	Bentley, Barbara, 29, Housewife				
	WILDWOOD LANE				
3	McGinn, Leo F., 46, Plant Supt.				
3	McGinn, Irene F., 45, Housewife				
3	McGinn, Patricia F., 22, Service Repr.				
3	McGinn, Virginia M., 20, Student				
4	Adams, Joseph G., 23, Manager			Somerville	
4	Adams, Carol A., 21, Housewife			Somerville	
6	Dechert, George G., 44, Sr. Eng.				
6	Dechert, Ruth O., 45, Housewife				
	WILSON ROAD				
7	Newman, Merle, 72, Retired				
7	Newman, Reba M., 71, Housewife				
8	Foley, Daniel J., 53, Stock Mngr.				
8	Foley, Ella C., 53, Clerk				
10	McGah, Richard S., 35, Comwlth. Mass.				
10	McGah, Patricia, 33, Housewife				
11	Picot, Charles A., 61, Mechanic				
11	Picot, Mary A., 59, Housewife				
12	Henderson, Howard W., 65, Real Estate - Ins.				
12	Henderson, Elsie G., 65, Housewife				
14	Lagg, Thomas E., 47, Supervisor				
14	Lagg, Irene A., 43, Housewife				
14	Lagg, Thomas E., Jr., 21, Student				
14	Lagg, Linda N., 20, Secretary				
15	Sommers, Harold F., 52, Asst. Treas.				
15	Campbell, Jessie, 73, Housewife				
15	Sommers, Margaret J., 53, Housewife				
16	Steeves, Stanley B., 40, Chemist				
16	Steeves, Charlotte W., 38, Housewife				
19	Wall, Edward J., 38, Dental Mech.				
19	Murray, Marie E., 69, Housewife				
19	Wall, Barbara E., 38, Housewife				
20	Tidey, Harry C., 47, Sales Mngr.				
20	Tidey, Mary C., 45, Housewife				
21	Bowen, Edmund B., 32, Engineer			Arlington	
21	Bowen, Patricia A., 28, Teller			Arlington	
21	Kelly, Alice D., 57, At Home			Arlington	

No.	Name	Age	Occupation	Residence Last Year	Nat'lty
	WILSON ROAD (continued)				
22	Sonia, Joseph H., 48, Sheetmetal Wk.				
22	Sonia, Catherine J., 46, Teacher				
23	Truesdale, George W., 63, Salesman				
23	Truesdale, Grace A., 62, Housewife				
24	Hayes, David O., 63, Dairy Wk.				
24	Hayes, Marion E., 58, Housewife				
25	Hunt, Anna B., 68, Housewife				
25	Hunt, Everett C., 68, Prof.Eng.				
26	Barnett, Evelyn, 54, Secretary				
26	Leland, Virginia M., 34, Stenographer				
27	Stansell, James C., 33, Clergyman				Ind.
27	Stansell, Leslie E., 33, Housewife				Ind.
28	Woods, Harry C., 57, Sheetmetal				
28	Woods, Wilma M., 53, Housewife				
28	Dunn, Patricia W., 22, Housewife				
29	Turino, Gaetano A., 46, Taxi Owner				
29	Turino, Mary H., 41, Housewife				
30	Tully, James E., 56, Prod. Eng.				
30	Tully, Susan M., 54, Housewife				
32	Brown, Alan K., 23, Student				
32	Brown, Charles K., 54, Civil Eng.				
32	Brown, Richard M., 20, Student				
32	Brown, Jean L., 53, Housewife				
33	Maher, Joseph P., 34, Electrician				
33	Maher, Marion L., 31, Housewife				
	WILLIAM STREET				
26	MacKenzie, Donald C., 34, Town Empl.				
26	MacKenzie, Kenneth, 65, Custodian				
26	MacKenzie, Lois E., 31, Housewife				
42	Lundgren, Francis, 48, Welder				
42	Lundgren, Harriet, 48, Housewife				
42	O'Connell, Timothy M., 22, Mechanic				Winch.
42	O'Connell, Jean E., 22, Bookkeeper				
46	McNulty, William F., Jr., 34, Police Officer				
46	McNulty, Elizabeth M., 34, Housewife				
46	McNulty, Helen, 70, Housewife				
57	Bowman, James W., 36, Firefighter				
57	Bowman, Jeannette G., 33, Housewife				
57	Taylor, Richard D., 25, Mechanic				
57	Taylor, Shirley B., 25, Housewife				
63	O'Keefe, John R., 23, Machinist				
63	O'Keefe, Margaret A., 23, Clerk				
63	Roberts, Raymond R., 52, U.S.Navy				
63	Roberts, Lillian, 51, Boxfactory				
69	Gross, Richard H., 48, Atlantic Gel.				
69	Gross, Gladys D., 45, Housewife				
75	Klainer, Max J., 49, Physician				
75	Klainer, Berenice G., 49, Housewife				
75	Lakin, William K., 22, Mal.Knitting Mills				Brookln
75	Lakin, Sheila R., 21, Student				
76	Babin, Barbara E., 53, At Home				
79	Trenholm, David L., 58, Butter & Eggs				
79	Trenholm, Irene B., 57, Bank Teller				
80	Dow, Frank W., 49, Chemist				
80	Dow, Bernice A., 45, Housewife				
83	Cameron, George N., 43, M.D.C.Police				
83	Cameron, Patricia M., 41, Housewife				
86	Norden, Paul, 30, Plumber				
86	Gerrish, Goldie, 71, Housewife				
90	Cox, James, 36, Student				
90	Cox, Yvonne, 35,Secretary				
92	Wood, Sidney W., 30, Supervisor				
92	Wood, Jacqueline A., 29, Housewife				
94	Harrison, John J., 58, Grocery Store				
94	Harrison, Marie, 59, Housewife				
94	Harrison, Robert J., 28, Electronics				
99	Paradis, Emilien F., 64, Blacksmith				
99	Paradis, Rose G., 55, Housewife				
102	Hanscom, Orrin S., 70, Electrician				
102	Hanscom, Selma, 49, Housewife				
107	Foster, Dorothy C., 50, Sr.Sales Corresp.				
113	Murphy, Charles E., 26, Shipper				
113	Murphy, Thomas J., 70, Retired				
113	Murphy, Mary E., 66, Housewife				
166	Jenkins, Richard T., 37, Construction				
166	Jenkins, Julia, 41, Housewife				
166	Jenkins, Kathleen S., 66, Housewife				
169	Stanley, Raymond, 63, Supervisor				
169	Stanley, Agnes E., 67, Housewife				
172	Shaughnessy, Raymond J., 35, Tech. Writer				
172	Shaughnessy, Ann M., 31, Housewife				
172A	Morey, Anna H., 70, Accountant				
174	Lowthers, James E., 44, N.E.Tel&Tel.				
174	Lowthers, Jeanette V., 39, Housewife				
174	Tuney, Andrew J., 61, Sgt. Police				
174	Tuney, Helen C., 62, Housewife				
175	Richardson, Clara M., 62, Housewife				
182	Doherty, Jugh E., Jr., 34, Mechanic				

No.	Name	Age	Occupation	Residence Last Year	Nat'lty

WILLIAM STREET (continued)

182	Doherty, Martha M.,	65,	Housewife		
184	Wheaton, Donald W.,	29,	Auditor		
184	Wheaton, Asenath,	27,	Housewife		
185	Volk, William F.,	57,	Foreman		
185	Volk, Agnes B.,	61,	Housewife		
189	Ryan, George E.,	60,	Sales Mngr.		
189	Ryan, Cecilia C.,	64,	Housewife		
195	McCusker, Hugh J.,	46,	Dist. Superv.		
195	McCusker, Mary E.,	41,	Housewife		
199	Nicholson, Edith,	48,	Secretary		
199	Nicholson, Marcia,	20,	Student		
220	Donahue, Joseph E.,	40,	Printer		
220	Donahue, Winifred F.,	38,	Housewife		
221	Burke, Nora T.,	68,	Retired		
227	Westgate, Clifton A.,	66,	Navy Yard		
227	Westgate, Laura A.,	67,	Housewife		
229	Plati, James V.,	34,	Accountant		
229	Plati, Mildred E.,	34,	Housewife		
241	Fabiano, Donald A.,	30,	Manager		
241	Fabiano, Lorraine E.,	30,	Housewife		
244	Mullins, Thomas P.,	38,	Teacher		
244	Mullins, Jean R.,	32,	Housewife		
245	McSweeney, Morgan J.,	59,	Manufacturer		
245	McSweeney, Ellen E.,	61,	Housewife		
250	Brown, Ralph W.,	40,	Longshoreman		
250	Brown, Bertha F.,	46,	Asst. Supervisor		
251	Moore, Philip P.,	38,	M.D.C.Police		
251	Moore, Marjorie E.,	32,	Housewife		
256	Paquette, Mildred W.,	49,	Housewife		
259	Crowell, Everett W.,	58,	Salesman		
259	Crowell, Thelma I.,	55,	Housewife		
259	Crowell, Ione F.,	20,	Student		
263	Harrigan, John D.,	26,	Shipper	N.H.	
263	Harrigan, Mary T.,	30,	Reg. Nurse	N.H.	
271	Jefferson, Ernest W.,	64,	Buyer		
271	Jefferson, Alice T.,	64,	Housewife		
271	Jefferson, Alice T.,	39,	Cashier		
277	Ross, Warren J.,	54,	Upholsterer		
277	Ross, Marjorie E.,	56,	Sr. Clerk		
278	Kelly, Evelyn L.,	38,	Tel. Opr.		
278	Kelly, Mildred I.,	52,	Stenographer		
279	Babson, Joseph E.,	68,	Retired		
279	Babson, Gladys I.,	65,	Housewife		
279	Peaslee, Harold T.,	70,	Retired		
286	Doherty, William P.,	Sr., 38,	Construction		
286	Doherty, Edna M.,	35,	Housewife		
290	McVarish, Arthur F.,	44,	Civil Eng.		
290	McVarish, Barbara M.,	36,	Housewife		
291	Cella, Valentine,	69,	Retired		
291	Crocetti, Irma,	65,	Housewife		
294	Glover, Homer E.,	66,	Retired		
294	Glover, Jeanette G.,	63,	Housewife		
301	LeBlanc, William E.,	59,	Checker		
301	LeBlanc, Irene B.,	58,	Housewife		
302	Schlagenhauf, Sadie B.,	72,	At Home	Mdfrd	
311	Gallagher, Jane,	43,	Housewife		
314	Hill, Francis X.,	37,	Student		
314	Hill, Mark D.,	41,	Machinist		
314	Hill, M. Stella,	76,	Housewife		
325	Candage, Abbie V.,	71,	Housewife		
325	Kelly, Barbara F.,	82,	At Home		
326	Munro, Mabel L.,	83,	Housewife		
342	Lister, Norman J.,	73,	Retired		
342	Tucker, Harold B.,	70,	Manufacturer		
342	Lister, Helen F.,	45,	Occup.Therapist		
342	Lister, Norma G.,	42,	Cook		
351	Savelo, Peter P.,	45,	Builder		
351	Savelo, Elizabeth B.,	45,	Housewife		
357	Horne, Thomas J. D.,	51,	Principal		
357	Horne, Augusta B.,	51,	Housewife		
358	Savelo, Joseph J.,	41,	Engineer		
358	Savelo, Claire J.,	39,	Housewife		
366	Kessler, Samuel,	46,	Salesman		
366	Kessler, Emma L.,	42,	Housewife		
372	Morabito, Alfred,	48,	Struc Designer		
372	Morabito, Gladys M.,	45,	Housewife		
383	Jordan, Chester P.,	48,	Teacher		
382	Jordan, Louisa W.,	44,	Housewife		
383	Dennis, Theodore J.,	33,	Attorney	Winthrop	
383	Dennis, Elizabeth M.,	33,	Hsewfe	Winthrop	
385	O'Toole, Lawrence E.,	27,	Store Owner		
385	O'Toole, Arlene S.,	26,	Housewife		
387	Uhrig, Charles E.,	54,	Salesman		
387	Uhrig, Lillian M.,	49,	Bank Teller		
390	DiMare, Salvatore J.,	39,	Restaur.Mngr.		
390	DiMare, Frances L.,	36,	Housewife		
391	Forbes, Frederick R.,	55,	Prod. Mngr.		
391	Forbes, Beulah E.,	53,	Housewife		
398	DiMare, Joseph J.,	37,	Rest. Mngr.		
398	DiMare, Mary A.,	34,	Housewife		

WILLIAM STREET (continued)

403	Colburn, John J.,	29,	Experimental Mach.		
403	Colburn, Joan F.,	29,	Housewife		
405	Lord, Everett C.,	31,	Builder		
405	Lord, Everett T.,	64,	Builder		
405	Lord, Edna K.,	63,	Housewife		
405	Lord, Shirley J.,	29,	Reg. Nurse		
407	Blackwell, Wilbur W.,	61,	Sheetmetal Bus.		
407	Blackwell, Charlotte D.,	60,	Housewife		
408	Massa, Louis,	42,	Sales Mngr.		
408	Massa, Eva A.,	38,	Housewife		
418	Brown, Henry, Jr.,	65,	Mass.Spec.Police		
418	Brown, Robert E.,	35,	Teacher		
418	Brown, Geneva I.,	55,	Att.Nurse		
418	Brown, Theresa M.,	36,	Housewife		
422	Hermes, Erwin K.,	53,	Merchandise Man		
422	Hermes, Frances,	48,	Housewife		
426	Fiangerri, Anthony J.,	28,	Engineer		
426	Gianferri, Norma J.,	26,	Tel. Opr.		
426	Breda, Josephine T.,	53,	Housewife		
427	Damelio, Samuel,	21,	U.S.Navy		
427	Pesaturo, Richard J.,	43,	Truckdriver		
427	Pesaturo, Stella,	43,	Electronics		
429	Forrest, James J.,	51,	Sales Eng.		
429	Forrest, Marion M.,	46,	Housewife		
431	Fiorenza, Carl J.,	36,	Delicatesson Owner		
431	Fiorenza, Lucy V.,	35,	Housewife		
434	Pissinis, Frank J.,	34,	Field Eng.		
434	Pissinis, Eda M.,	33,	Housewife		
437	Lannon, Thomas,	46,	Chemist		
437	Lannon, Thomas J.,	Jr., 23,	U.S.M.C.		
437	Lannon, Delia,	79,	At Home		
437	Lannon, Helen,	41,	Housewife		
438	Harvey, John E.,	36,	M.T.A.Maintenance		
438	Harvey, Edith E.,	31,	Housewife		
445	Heffernan, Thomas S.,	57,	Semi-retired		
445	Heffernan, Marion W.,	56,	Housewife		
450	Keimach, Melvin,	34,	Salesman		
450	Keimach, Phyllis,	33,	Housewife		
452	Magazine, Harry,	65,	Carpenter		
452	Magazine, Becky,	62,	Housewife		
457	Corcoran, Thomas,	49,	Civil Eng.		
457	Corcoran, Doris C.,	39,	Housewife		
463	Zaltman, Gerald,	23,	Student		
463	Zaltman, Simon,	55,	Insurance		
463	Zaltman, Charlotte,	51,	Housewife		
483	Madden, John J.,	42,	Meatcurer		
483	McHale, Robert,	23,	1st Nat.Guard		
483	McHale, Margaret M.,	53,	Housewife		
490	Daly, Julia,	67,	Patient		
490	McKay, Helen W.,	69,	Patient		
490	Cox, Moulton,	62,	Golf		
490	Somes, Vena,	85,	Patient		
495	Slack, Frederick F.,	44,	Scientist		
495	Slack, Edna M.,	44,	Housewife		
507	Mayman, Pearl,	47,	Housewife		
511	Askenazy, Isadore,	55,	Glass Bus.		
511	Askenazy, Sylvia,	46,	Housewife		

WINDSOR ROAD

3	Sheldon, Kenneth P.,	54,	Ex. Chef		
3	Sheldon, Barbara P.,	44,	Housewife		
5	Magnuson, Carl R.,	40,	Ins. Adj.		
5	Magnuson, Joan L.,	29,	Housewife		
6	Dawson, William E.,	38,	Supervisor		
6	Dawson, Marie J.,	33,	Housewife		
7	Breck, Paul,	42,	Architec. Eng.		
7	Breck, Lois,	40,	Housewife		
8	McDonough, James A.,	45,	Restaur.Owner		
8	McDonough, Eileen F.,	44,	Housewife		
9	Armstrong, John W.,	59,	Sales Eng.		
9	Armstrong, Louise H.,	58,	Housewife		
11	Boston, William J.,	35,	Accountant	Malden	
11	Boston, Myrtle M.,	35,	Secretary	Malden	
12	Breitboard, Irving,	41,	Store Prop.		
12	Breitboard, Mildred,	37,	Housewife		
15	Thompson, Edwin A.,	66,	Real Estate		
15	Thompson, Marilla L.,	64,	Housewife		
17	Coleman, Donald,	64,	Salesman		
17	Coleman, Beatrice,	64,	Housewife		
19	Walsh, Gerald,	21,	Student		
19	Walsh, Thomas J.,	Jr., 25,	Teacher		
19	Walsh, Thomas J.,	58,	Printer		
19	Walsh, Katherine V.,	56,	Office Wk.		
24	Nestor, Mary J.,	63,	Clerk		
24	Thompson, Robert C.,	73,	Retired		
24	Thompson, Margaret,	70,	Housewife		
26	Saltmarsh, Roger W.,	61,	Dairy Superv.		
26	Saltmarsh, Viola T.,	58,	Housewife		
27	Butler, William F.,	65,	Investigator		

No.	Name	Age	Occupation	Residence Last Year	Nat'lty

WINDSOR ROAD (continued)

27 Butler, Elizabeth M., 55, Housewife
27 Butler, Mary C., 21, Student
28 Willhauck, Augustus D., 70, Retired
28 Willhauck, Margaret C., 67, Housewife
29 Webber, Ralph E., 58, Mech. Eng.
30 Eastman, Robert D., 29, Supervisor
30 Eastman, Lucinda A., 25, Secretary
31 Brown, Luther E., 41, Manager
31 Brown, Dorothy M., 43, Housewife
33 Pomeroy, Lloyd A., 33, Repairman
33 Pomeroy, Julia D., 31, Teacher
35 Tucker, Arthur C., 36, Artist
35 Tucker, Helen D., 38, Housewife
37 Kerr, Weldon G., 33, Brokerage Consul.
37 Kerr, Barbara H., 31, Housewife
39 Smith, George F., 27, Designer Draftsman
39 Smith, Carol H., 25, Housewife
41 Lawson, Charles E., 50, Student Relations
41 Lawson, Lillian M., 48, Bank Treas.
42 Monteforte, Carmen A., 73, Retired
42 Monteforte, Laura J., 70, Housewife
43 Herrera, John C., 38, Engineer
43 Herrera, Dorothy K., 38, Housewife
46 Skerry, Walter J., 38, U.S.Customs
46 Skerry, Rita C., 35, Bookkeeper
47 Petruzzi, Anthony, Jr., 44, Trucking Bus.
47 Petruzzi, Margaret J., 40, Housewife

WINTER STREET

4 Bemis, Robert E., 54, Rigger
4 Bemis, Ethel M., 50, Housewife
4 LaBombard, Robert, 23, Sidewall Appl.
4 LaBomard, Patricia G., 20, Housewfe Waltham
6 Atchison, Clayton W., 39, Cost Analyst
6 Atchison, Frances M., 33, Housewife
6 Duff, James T., 22, Town Empl.
6 Duff, Lorraine M., 29, Housewife
6 Evangelista, Robert, 26, Mngr. Wakefield
6 Evangelista, Gail T., 21, Clerical Wk.
6 Spaulding, Frank A., 22, Sanfrd Co Wilngtn
6 Spaulding, Carol, 20, Housewife Wakefield
6 Stiles, Russell J., Jr., 50, Machinist
6 Stiles, H. Mae, 49, Housewife

WINTHROP STREET

1 Allen, Edwin W., 54, Electrician
1 Allen, Leona M., 53, Housewife
1 Perry, Willard H., 68, Bldg. Supt.
1 Perry, Ruth D., 68, Housewife
3 Doucette, Bernard D., 39, Machinist
3 Doucette, Mary C., 42, Housewife
3 Scannell, James H., 40, Bricklayer
3 Scannell, Elinore, 43, Housewife
4 Mellen, Christine M., 57, Housewife
4A Gould, Sylvia L., 57, Housewife
4A Gould, Samuel H., 56, Cleaning & Dying
5 Whitehouse, Chester E., 43, Asst. Custodian
5 Whitehouse, Henrietta A., 39, Office Wk.
6 Manning, Thomas J., 38, Chemist
6 Manning, Virginia M., 35, Housewife
6 Marsh, Miriam N., 72, Retired
6 Peterson, James A., 42, Purch. Agt.
6 Peterson, Mabel A., 44, Housewife
6 Peterson, Phyllis, 21, Reg. Nurse
7 MacDonald, Charles L., 74, Carpenter
7 MacDonald, Ruth M., 66, Housewife
8 Winchester, Frank S., Jr., 65, Insurance
8 Winchester, Valerie W., 61, Housewife
11 Morris, John H., 44, Inspector
11 McGaffigan, Margaret R., 56, Winch.Hospital
11 Morris, Kathleen E., 41, Housewife
11 Morris, Patricia A., 21, Clerk
14 Donegan, Bernard M., 48, Foreman
14 Donegan, Florence M., 45, Housewife
14 Donegan, Patricia A., 22, Secretary
15 Dawson, James J., 35, Chiropodist
15 Dawson, Agnes M., 31, Housewife
15 Kelley, Thomas E., Sr., 67, Foreman
17 Bingham, Mason A., 39, Park Wk.
17 Brewer, Charles R., 67, Printer
17 Cyiacheti, Dominic, 29, Govt. Proj. Me.
17 Ford, Anna M., 68, Housewife
18 Gay, Edna, 35, Nurse's Aide
18 Gay, Marjorie T., 36, Box Factory
19 Scott, Henry C., 36, Hagers Icecream
19 Scott, Dorothy A., 32, Housewife
20 Kille, Leonard A., 28, Design Eng.
20 Kille, Janice M., 27, Housewife

WINTHROP STREET (continued)

21 Fitzgerald, Charles E., 26, Carpenter Mdfrd
21 Fitzgerald, Patricia M.,24, Hswfe Medford
23 Nevins, David L., 22, U.S.A.F.
23 Nevins, Jerome L., 47, Truckdriver
23 Nevins, Agnes L., 73, Housewife
25 Stevens, Marcella A., 45, Housewife
27 Kittredge, Thomas B., 56, Traff.Mngr.
27 Kittredge, L. Marguerite, 54, Housewife
28 Flannery, Maurice H., 46, Clerk
28 Flannery,Gertrude L., 42, Housewife
39 Mundo, Charles W., 22, Plumbers Asst.
39 Mundo, Dale V., 23, Hairdresser
39 Richard, Joseph P., 52, M.T.A.
39 Richard, Evelyn M., 51, Housewife
39 Richard, Philip, 25, Sign Painter
41 Hovey, Arthur, 22, Clerk
41 Hovey, Lynne E., 20, Housewife
51 Gigante, Anthony, 22, Ass.Computor Opr.
51 Gigante, John, 73, Retired
51 Gigante, Scolastica, 58, Housewife
51 Gigante, Ruth A., 21, Reg. Nurse

WOLCOTT ROAD

1 Bemis, Richard E., 26, Lift Truck Opr.
1 Bemis, Joan P., 25, Housewife
3 McCarthy, John J., 35, Engineer
3 McCarthy, Isabel F., 42, Housewife
7 Shannon, J. Henry, 57, Heating Contr.
7 Shannon, Ann E., 50, Housewife
7 Shannon, John H., Jr., 22, U.S.Army
7 Shannon, Stephen C., 21, Oil Salesman

WOODLAND ROAD

1 Arsenault, Joseph, 45, M.D.C.Foreman
1 Arsenault, Agnes, 39, Housewife
4 Mosher,Donald P., 48, Civil Eng.
4 Mosher, Shirley F., 45, Housewife
5 Albrecht, Serena, 36, L.Prac.Nurse
Alznauer, Marguerite, 21, X-ray Student
Anderson, John A., 46, Head Maintenance
Anderson, Claira, 32, Dietary Dept.
Anderson, Joseph, 42, Dietary Dept.
Anderson, Theodore, 21, Student
Anderson, June, 44, Secretary
Aprahamian, Araxie, 49, Grad.Nurse
Austin, Jerry, 41, Chief Lab. Tech.
Austin, Margaret, 40, Housewife
Bauer, Susan, 20, Student Nurse Lancaster
Beale, Lucy M., 53, Grad. Nurse
Beck, Geraldine, 21, Secretary Nebr.
Benitez, Felicidad, 28, Grad.Nrse Thailand
Bolton, Joan,51, Prac. Nurse
Bosworth, Joan, 21, Student Nurse
Bosworth, Patricia, 22, Student Nurse
Boyd, Joseph B., 32, Lab. Tech.
Boyd, Laureen, 27, Grad. Nurse
Bremmer, Evelyn, 21, Student Nurse
Brewster, Warren, 29, Lab. Tech.
Brewster, Jean,31, Grad. Nurse
Buchanan, Bernice, 34, Student Nurse
Burke, Muriel, 36, Housewife Texas
Burnham, Rosalie, 23, Laundry Wk.
Cabansag, Rebecca, 31, Grad.Nurse Thailand
Camara, Richard, 20, Student Nurse S.Lanc.
Camara, Mary, 45, Reg. Nurse
Carr, James A., 64, Central Supply
Carr, Dorothy D., 54, Asst.Dietitian
Carroll, Ellen S., 82, Retired
Cavanaugh, Lucy, 20, Student Nurse S.Lanc.
Chase, Clarence, 68, Maintenance
Cherry, Mary, 28, Opr.Rm.Superv. D.C.
Cho, Louise, 26, Grad. Nurse Korea
Clark, Carl, 40, Chief Acct.
Clark, Ellen, 25, Grad. Nurse
Clemence, Gladys E., 66, Prac. Nurse
Coe, Erwin, 26, X-ray Tech.
Coe, Paul, 31, Student
Coe, Elizabeth A., 28, Reg. Nurse
Coe, Nancy, 23, Student Nurse
Cornell, Edith, 55, Nursing Instr.
Carrah, Carlene, 20, Student Nurse S.Lanc.
Davis, Malda, 56, Bible Instr. Conn.
Davis, Sylvia, 22, Student Nurse
Day, Sonna, 21, Student Nurse
Deininger, Joseph E., 60, Maintenance
Deininger, Ruth M., 60, Occup.Therapist
Dlugolenski, Joan, 20, X-ray Student Conn.
Dobson, Marjorie, 22, Student Nurse S.Lanc.

No.	Name	Age	Occupation	Residence Last Year	Nat'lty

WOODLAND ROAD (continued)

5	Drechsel, Irmgard,	20,	Student Nurse		S.Lan.
	Dryer, Loren,	54,	P.O.Clerk		
	Dryer, Mabel,	52,	Office Clerk		
	Duplouy, Gerard,	33,	Bookkeeper		
	Duplouy, Patricia,	23,	Nurse Aide		
	Edmester, Ruel,	58,	Engineer		
	Edmester, Margaret,	59,	Nurse Aide		
	Farley, Barbara,	20,	Student Nurse		
	Finney, Charles,	62,	Pub.Relations		
	Finney, Thelma L.,	45,	Vol. Director		
	Flowers, Diana,	22,	Student Nurse		S.Lan.
	Foster, Verda,	30,	Instructor		
	Franklin, Carole,	21,	Student Nurse		Tenn.
	Friesen, Franklin,	41,	Steward		Colo.
	Frieson, Marjorie,	37,	Med. Sec.		Colo.
	Gai, Louise,	21,	Student Nurse		S.Lanc.
	Garfield, Anne,	25,	Grad. Nurse		
	Gascay, Stephen,	56,	Store Mngr.		
	Gascay, Mabel F.,	54,	Grad. Nurse		
	Gladden, Esther,	22,	Student Nurse		
	Goodwin, Albert S.,	40,	Pharmacist		
	Goodwin, Lorraine H.,	41,	Stenographer		
	Grant, Annie,	70,	Reg. Nurse		
	Grant, Avis E.,	67,	Prac. Nurse		
	Grant, Avis M.,	31,	X-ray Intern		
	Greiner, Charlotte,	60,	Instructor		
	Griffin, Norma F.,	48,	Sch.Teacher		
	Griffin, Robert B.,	50,	Chief Engineer		
	Gullett, Augustus,	21,	Student Nurse		
	Hakala, Mary,	72,	Retired		Canada
	Hanson, Carmen M.,	32,	Reg.Lab. Tech.		
	Hanson, Shirley,	35,	Clerk		
	Hayes, Dorothy,	49,	Prac. Nurse		
	Haynes, Barbara,	23,	Student Nurse		
	Heid, Karl J.,	22,	X-ray Tech.		
	Heid, Norma L.,	22,	Secretary		
	Henriques, June,	24,	Grad. Nurse		
	Hentschke, Ursula,	22,	Grad. Nurse		Germany
	Hickman, Edward,	22,	Student		Reading
	Hickman, Judith,	23,	Grad. Nurse		
	Hiscock, James F.,	47,	Cook		
	Hiscock, Annie,	46,	Office Wk.		
	Horeth, Maria,	61,	Housekeeper		
	Huston, Meneloa D.,	23,	Phys.Therap.Aide		
	Hutchins, Joyce,	22,	Student Nurse		
	Hyde, C. Frank,	43,	Janitor		
	Hyde, Helen F.,	35,	Phys. Therapy		
	Illsley, Wayne,	20,	Kitchen Wk.		N.H.
	Jeffrey, Wayne,	21,	Kitchen Wk.		Reading
	Jeffrey, Joanne,	22,	Dietary Wk.		
	Jenny, Margaret,	28,	Student Nurse		
	Johnson, Norman,	30,	Kitchen Wk.		
	Johnson, Eleanor,	33,	Housekeeper		
	Judkins, Mildred L.,	51,	Diet Kitchen		
	Kaiser, Shirley,	29,	Grad. Nurse		Calif.
	Kelchner, Bonnie,	20,	Grad. Nurse		
	Kennedy, Patricia,	21,	Student Nurse		S.Lanc.
	Kim, Glenda,	23,	Grad. Nurse		Korea
	King, James C.,	85,	Retired		
	King, Emilie M.,	81,	Housewife		
	Kinnear, Florence,	63,	Nurse		
	Kinnear, Helen B.,	60,	Record Librarian		
	Kivi, Sadie,	50,	Prac. Nurse		
	Knight, Violet,	29,	Student Nurse		
	Krebelder, Matthias,	29,	Phys. Therapist		Cal.
	Krebelder, Ingeborg,	24,	Grad.Nurse		Calif.
	Krebelder, Rosina,	55,	Housekeeper		
	Krick, Arlene,	20,	Student Nurse		
	Kroneck, Donna,	20,	Student Nurse		S.Lanc.
	Kuhn, Alice K.,	43,	Director Nursing Serv.		
	Lacy, David,	21,	Orderly		
	Ladeau, Gerald A.,	57,			
	Ladeau, Bertha,	58,	Housewife		
	Landfare, Martha,	47,	Cook		
	Lear, Anne L.,	36,	Secretary		
	Ledstone, Andrew J.,	58,	Dietary Hlpr		
	Lee, Mary,	35,	Grad. Nurse		N.Y.
	Lewis, Mildred,	57,	Office Wk.		
	MacDougall, M. Edna,	68,	Grad. Nurse		
	MacMillan, Allan H.,	51,	Janitor		
	MacMillan, Brenda,	21,	Student Nurse		
	MacMillan, Christine A.,	50,	Housekeeper		
	Macomber, Earle,	55,	Dietary Wk.		
	Magoon, Stanley,	25,	Orderly		
	Maki, Fanny,	20,	Student Nurse		
	Manuel, Carol,	22,	Secretary		S.Lanc.
	Manullang, Ellen,	26,	Grad. Nurse		Thailand
	Marston, Robert,	32,	Cashier		
	Marston, Marjorie,	33,	Reg. Nurse		

WOODLAND ROAD (continued)

	Mederiros, Jean,	20,	Student Nurse		
	McEwen, Valarie,	22,	Student Nurse		
	Mitchell, Cora E.,	78,	Seamstress		
	Monour, Netta,	24,	Student Nurse		S.Lanc.
	Moore, Miriam,	35,	Housewife		
	Moore, Terrance,	38,	Patients Bus.Mngr.		
	Morrison, Ira,	53,	Unempl.		Boston
	Morrison, Gladys,	47,	Office Wk.		
	Morse, Joyce,	21,	Housekeeper		Me.
	Moulton, Beverly,	23,	Secretary		
	Muller, George W.,	38,	Clergyman		
	Muller, Hazel E.,	37,	Nurse		
	Newton, Agnes,	39,	Med. Secretary		Fla.
	Oh, Josephine,	26,	Grad. Nurse		Korea
	Oldham, Esther,	41,	Director Health Ed.		Calif.
	Osborne, John,	54,	Lab. Tech.		Va.
	Osborne, Thelma,	48,	Med. Secretary		Va.
	Paeper, Gertrude,	28,	Cook		Fla.
	Paseebois, Hermine E.,	60,	Asst.Red. Libr.		
	Peck, Karl,	27,	Lab. Asst.		
	Peck, Angelina,	85,	Retired		
	Peck, Bessie,	59,	Reg. Nurse		
	Peck, Betty,	26,	Student Nurse		
	Peck, Ethel,	51,	Reg. Nurse		
	Peckham, Margaret,	37,	Staff Nurse		
	Phelps, Fern,	23,	Dietary Aide		
	Pichot, Edith,	21,	Student Nurse		
	Rennard, Laura,	64,	Kitchen Wk.		Me.
	Reynolds, Verna,	28,	Student Nurse		S.Lanc.
	Ricker, Sandra,	22,	Student Nurse		
	Roberts, Abbie,	27,	Head Nurse		
	Robinson, Allen,	51,	Engineer		
	Robinson, Marcia,	50,	Housewife		
	Roesler, Donna,	28,	Grad. Nurse		Calif.
	Rogers, Helen A.,	61,	Housekeeper		
	Ross, Marie,	21,	Nurse Aide		S.Lanc.
	Sandborn, Neva,	63,	Asst. Dean		
	Saunders, Laura J.,	25,	L.Prac. Nurse		Tenn.
	Santo Domingo, Febe,	32,	Med.Record Clerk		
	Savilla, Martha,	26,	Grad. Nurse		Phillip
	Sharp, Maybelle,	50,	Phys. Ther.Tech.		
	Shin, Rosa,	25,	Grad. Nurse		Korea
	Shultz, Dee,	20,	Secretary		Pa.
	Small, Vernon,	27,	Student		D.C.
	Small, Margaret,	26,	Grad. Nurse		D.C.
	Stevens, Frances E.,	45,	Secretary		
	Studley, Dorothy H.,	45,	Diet Kitchen		
	Thompson, James,	53,	Engineer		
	Thompson, James, Jr.,	29,	Maintenance		
	Thompson, Dorothy,	48,	Secretary		
	Thompson, Lois,	25,	Switchboard Opr.		
	Tilghman, Kenneth W.,	48,	Administrator		S.Lanc.
	Tilghman, Nellie,	45,	Housewife		S.Lanc.
	Timura, Julia,	20,	Student Nurse		
	Tkachuk, Rosalie,	22,	Secretary		
	Towle, Nancy,	21,	X-ray Student		
	Tracy, Alma,	58,	Direc.Sch.Nursing		Panama
	Twitchell, Rowena,	20,	Student Nurse		S.Lanc.
	Tyson, Winnifred,	20,	Student Nurse		
	Videan, Elaine K.,	23,	Diet Off.Aide		
	Vinal, Earl,	63,	Disab.Veteran		
	Wagner, Ethel,	61,	Cafeteria Superv.		
	Wall, Leola,	22,	Student Nurse		
	Wanamaker, Leroy,	22,	Dietary Wk.		
	Wanamaker, Norma S.,	24,	Grad. Nurse		
	Ward, Barbara,	21,	Nurse Aide		
	Ward, Elvie,	30,	Nurse Aide		
	Ward, Margaret,	22,	Nurse Aide		
	Ware, Rachel A.,	54,	Kitchen Wk.		
	Warwick, Rose,	50,	Housekeeping Dept.		
	Weber, Freidrich,	24,	Carpenter		
	Weber, Jane F.,	26,	Secretary		
	Wells, Retha,	21,	Student Nurse		
	Wheeler, Donald,	21,	Kitchen Hlpr.		
	Wheeler, Dorothy,	21,	Housewife		
	Wichman, Muriel,	49,	Secretary		
	Wilbur, Alive,	58,	Nurse Aide		
	Wilday, Mabel I.,	61,	Reg. Nurse		
	Willard, Maurice,	33,	Factory Wk.		Malden
	Willard, Roy,	60,	Plumber		
	Willard, Mary,	59,	Nurse Aide		
	Williams, Lawrence,	61,	Groundskeeper		Me.
	Williams, Paul,	27,	Orderly		
	Williams, Sidney,	51,	Head Groundskeeper		
	Williams, Lois,	29,	Student Nurse		
	Williams, Mae,	26,	Grad. Nurse		
	Williams, Vera,	50,	Housewife		
	Wood, Beverly,	20,	Student Nurse		S.Lanc
	Wortman, Anne,	22,	Switchboard Opr.		

No.	Name	Age	Occupation	Residence Last Year	Nat'lty

WOODLAND ROAD (continued)

Wright, Albert, 21, Orderly S.Lanc.
Yeoh, Donald, 24, Grad. Nurse Thailand
Young, Esther, 22, Student Nurse
Young, Mary E., 20, Nurse Aide Md.

WRIGHT STREET

4 Murrin, Edward J., 22, Salesman
4 Murrin, Barbara F., 21, Housewife
8 Murray, David J., 47, Plant Mngr.
8 Murray, Carol, 32, Housewife
12 MacWilliams, Arthur F., 58, Salesman
12 MacWilliams, Helen B., 55, Housewife
12½ Keenan, Francis J., 51, Assembler
12½ Maynard, Edward F., 49, Electrician
12½ Maynard, Virginia K., 45, Housewife
13 Johnson, Delano, 48, Truckdriver
13 Johnson, Jane M., 44, Housewife
14 Marr, Charles B., 53, Chauffeur N.J.
14 Hart, Ellie, 74, Retired
14 Hart, Margaret E., 63, Adm.Asst.
15 Maffeo, David, 31, Atlantic Gel.
15 Maffeo, Irene, 30, Housewife
16 Tolman, Melvin F., 29, Supervisor
16 Tolman, Dolores F., 25, Housewife
17 Patterson, Helen L., 67, Inspector
17 Smith, D. Beryl, 64, Prac. Nurse
18 French, William H., 48, P.O.Clerk
18 French, Helen M., 68, Housewife
19 Flynn, Francis J., 65, Retired
19 Hooper, William H., 37, M.D.C.Empl.
19 Hooper, Katherine C., 67, Housewife
20 Rafferty, Frank E., 55, Plumber
20 Rafferty, Helen M., 54, Housewife
21 Adams, Edward A., 21, Machinist Roslindale
21 Adams, Josephine M., 21, Housewife Roslindale
21A Bosch, John A., 45, U.S.A.F.
21A Bosch, Louis A., 39, Gen. Elec.
21A Bosch, Anna H., 75, Housewife
21A Bosch, Grace A., 39, Housewife
22 Brown, Kenneth A., 22, Marine Eng. L.I.
22 Brown, Mary B., 21, Housewife Vt.
22 Clark, James E., 47, Sheetmetal Wk.
22 Clark, Jane T., 47, Housewife
23 Lyons, William J., 32, Underwriter
23 Lyons, Shirley M., 31, Housewife
23 Picano, Agostino, 52, Tailor Italy
23 Picano, Qurina, 46, Housewife Italy
25 McMann, Elizabeth E., 71, Retired
25 Epolito, Samuel J., 68, Lee Higginson
25 Epolito, Levora L., 61, Housewife
25 Sullivan, Albert J., 37, Taxi Driver
25 Sullivan, Eugene F., 78, Retired
25 Sullivan, Katherine F., 74, Housewife
25½ Bernier, Joseph R., 50, Clerk
25½ Bernier, Mark R., 22, U.S.A.F.
25½ Bernier, Mary L., 50, Housewife
26 Clark, A. Duncan, 72, Salesman
26 Clark, Arthur W., 49, Sheetmetal Wk.
26 Clark, Elsie B., 73, Housewife
27 Barney, James M., 46, Atlantic Gel.
27 Barney, James, 22, Laborer
27 Barney, Edith A., 44, Housewife
27 Griffith, Mary H., 76, Housewife
28 O'Brien, Eugene A., 65, Retired
28 O'Brien, Ruby C., 44, Housewife
29 Arnold, Robert E., 70, Constr. Eng.
30 Kelly, Julian L., 52, Retired
30 Kelly, Robert J., 47, Steward
30 Kelly, Agnes N., 78, Housewife
30 Samourkashian, Henry I., 37, Disab.Vet.
30 Samourkashian, Ardem, 63, Housewife
30 Samourkashian, Mary L., 36, Clerk
30 Samourkashian, Rose M., 37, At Home
32 Healy, Richard M., 49, Milkman
32 Healy, Marian L., 44, Housewife
33 Wright, Malcolm S., 28, Teacher Twksbury
33 Wright, Patricia J., 28, Housewife Twksbury
34 Lent, Gladys L., 65, Housewife
34 Wyman, Ethel S., 76, At Home
34 Rolfe, Phyllis, 53, Teacher
35 Stancish, Albert I., 70, Retired
35 Standish, Ida L., 68, Housewife
37 Eade, Paul A., 41, Office Mngr.
37 Eade, Helen T., 42, Housewife
38 Batchelder, Dana E., 72, Retired
38 Batchelder, Edith M., 63, Housewife
40 Hamill, Anna F., 55, Office Mngr.
40 Sullivan, Margaret F., 81, At Home
41 McDonough, William F., Sr., 48, Manager

WRIGHT STREET (continued)

41 McDonough, Winifred M., 48, Housewife
43 Leonard, James A., 39, Atlantic Gel.
43 Leonard, Mary R., 38, Housewife
44 Longmore, Alice R., 67, Housewife
45 Taibbi, Joseph, 31, Rubberworker Wakefield
45 Taibbi, Joan S., 28, Housewife Wakefield
46 Lund, William, 32, Atlantic Gel.
46 Lund, Claire, 28, Housewife
48 Warman, Ernest W., 58, Machinist
48 Warman, Robert R., 21, Gear Systems
48 Warman, Mildred H., 56, Housewife
49 Emery, Richard L., 59, Tech.Artist
49 Emery, William R., 24, U.S.Army
49 Emery, Claire L., 57, Secretary
50 Ferreoli, Ralph J., 42, Clergyman
50 Ferreoli, Bernice V., 38, Housewife
53 Curran, Donald E., 39, Auditor
53 Curran, William L., 49, Vet. Service Agt.
53 Curran, Susan G., 77, Housewife
56 Boardman, James E., 54, Rigger
57 Howell, Madeline, 51, Shoeworker
57 Kane, Matthew J., Jr., 24, Groundman Malden
57 Kane, Eleanor M., 22, Nurse
57 Savard, George N., Sr., 54, Police Officer
57 Savard, George N., Jr., 26, Atlantic Gel.
58 Barker, Edward D., 24, Mechanic
58 Riddell, Alfred, 43, Baker
58 Riddell, Florence E., 49, Credit Investig.
58 Tancredi, Florence, 44, Housewife
62 Nickerson, Kevin, 28, U.S.A.F.
62 Nickerson, Norman W., 49, Plant Foreman
62 Nickerson, Gertrude F., 47, Housewife
62 Nickerson, Nadine, 27, Housewife
65 Crosby, Donald F., 24, Gas Sta.Att.
65 Crosby, Anne L., 23, Housewife
65 Gross, Earl H., Jr., 45, Gearcutter
65 Gross, Anne M., 41, Housewife
66 Winson, Ernest M., 51, Mechanic
66 Winson, Norman H., 20, Truckdriver
66 Winson, Bernice S., 41, Housewife
68 Kelly, Francis E., 39, Asst. Mngr.
68 Kelly, Mary L., 35, Housewife
68 Kelly, Mary T., 46, Tel. Clerk
70 Connors, Francis X., 46, Oil Business
70 Roberts, Arthur E., 57, Chauffeur
70 Roberts, Anna M., 55, Housewife
72 Varnum, Lillian F., 69, Housewife

Name	Street
*Abbott, Charles H.	38 Lindenwood Rd.
*Abbott, Fred H.	16 Brackett Ave.
*Abbott, Llewellyn R.	93 Marble St
*Abbott, Robert C.	502 Main St.
*Abbott, William E.	20 Waverly St.
*Abraham, Thomas H.	34 South St.
*Abramo, Dominic Sr.	17 East St.
Adamo, Frank J.	94 North St.
*Adams, Charles M.	39 Warren St.
Adams, Charles M. Jr.	39 Warren St.
Adams, Edward A.	21 Wright St.
*Adams, Harold S.	1 Edwards Rd.
*Adams, James E.	32 Oak St.
Adams, Joseph G.	4 Wildwood Lane
*Adams, Samuel	45 Perkins St.
Addrisi, Frank T.	9 Bear Hill Rd.
*Addrisi, Peter	9 Bear Hill Rd.
*Adelizzi, Arthur J.	20 DeWitt Rd.
*Ahern, David G.	21 Myrtle St.
*Ahern, George F.	21 Myrtle St.
*Alabiso, Joseph	4 Janice Lane
*Alden, John W.	21 Gould St.
*Alessandrini, Leo J.	32 Fairview Rd.
*Alessi, Bartholomew C.	604 Main St.
*Alger, George P.	1 Veterans Lane
Alger, Howard A.	11 Poplar St.
Alger, Marshall	11 Poplar St.
*Algiers, Paul J.	76 Forest St.
*Allen, Alfred W.	8 Essex St.
*Allen, Arthur H.	136 Main St.
Allen, Charles E.	9 Washington St.
Allen, Edwin W.	1 Winthrop St.
*Allen, Henry	25 Hillside Ave.
Allen, Richard J.	16 Ferdinand St.
*Allen, Sherman J.	9 Flint Ave.
*Allen, Walter	401 Main St.
Allen, S. John	9 Flint Ave.
*Allin, George E.	7 Broadway
*Allin, William H.	7 Broadway
*Allison, Paul D.	9 Pearl St.
Allison, Russell L.	9 Pearl St.
Alloway, Robert	4 Church St.
*Almquist, Edward F.	3 Victoria Lane
*Alves, Alfred O.	5 Elwood Ave.
*Alves, Theodore P.	17 Richardson Rd.
*Amarantides, Theohoris	81 Pine St.
*Amari, Rosario M.	19½ Pleasant St.
*Ambrose, William E.	115 Forest St.
*Amelotte, Napoleon R.	4 Philips Rd.
*Amero, John D.	15 Myrtle St.
*Ames, Charles E.	12 Charles St.
*Ames, Harold C.	73 Pleasant St.
*Ames, Kenneth T. Jr.,	8 Common St.
Amoroso, Vincent J.	3 Gould St.
Anastasi, Anthony	4 Colonial Ct.
*Andersen, Edward E.	23 Lincoln St.
*Andersen, Hans E.	30 Cedar Ave.
*Anderson, Alvah S.	8 Charles St.
*Anderson, Charles A.	70 Washington St.
*Anderson, Charles B.	120 Summer St.
*Anderson, Edwin M.	20 Perkins St.
*Anderson, Ernest O.	9 Oak Ridge Rd.
*Anderson, Frank W.	146 Green St.
*Anderson, Fred C. Jr.	10 Peabody Rd.
*Anderson, George L.	59 Elm St.
*Anderson, Harry W.	14 Bear Hill Rd.
Anderson, John A.	5 Woodland Rd.
*Anderson, John C.	36 Warren St.
*Anderson, John D. Jr.	4 Highland Ave.
*Anderson, John I.	319 Green St.
*Anderson, Joseph R.	5 Woodland Rd.
*Anderson, Mark C.	16 Waterhouse Rd.
*Anderson, Mark C. Jr.	16 Waterhouse Rd.
*Anderson, Marshall E.	307 Green St.
*Anderson, Martin F. Jr.	10 Essex St.
*Anderson, Percy R.	48 Chestnut St.
*Anderson, Roy W.	43 Gould St.
Anderson, Theodore	5 Woodland Rd.
*Anderton, Herbert	1164 Franklin St.
Andreason, Paul W.	10 Colonial Ct.
*Andrews, Henry F.	30 Middlesex Rd.
*Andrews, John E.	39 Chestnut St.
*Andrews, Joseph V.	10 Country Club Rd.
*Andrews, Robert L.	23 Gould St.
*Andrick, Stephen	11 Sunrise Ave.
*Angelosanto, Angelo	2 Pershing Pl.
*Angelosanto, Ernest	3 Pershing Pl.
*Angelosanto, Frank L.	3 Walsh Ave.
*Angelosanto, John L.	202 Franklin St.
*Angelosanto, Luigi	3 Pershing Pl.
*Angelosanto, Sabatino	101½ Franklin St.
Angi, Michael J.	45 Pomeworth St.

Name	Street
*Annetti, William M.	32 Bear Hill Rd.
Anstey, Arthur	15 Marie Ave.
Anstey, Frank	15 Marie Ave.
*Antonuccio, Frank T.	306 Green St.
Antonuccio, Robert M.	7 Arlene Ave.
Antonuzzi, Anthony A.	21 DeWitt Rd.
*Anzaldi Frank	602 Main St.
*Anzaldi, Joseph	602 Main St.
*Apalakis, Constantine	1 Bow St.
*Apalakis, Edward	16 Gerry St.
*Apalakis, George E.	16 Gerry St.
*Apalakis, Nicholas E.	610A Main St.
*Apalakis, Peter E.	16 Gerry St.
Appleyard, Robert L.	8 Upland Rd.
*Ardagna, Antonio M.	4 Drummond Rd.
Ardizzoni, Alexander F.	20 Myopia Rd.
*Arena, Anthony G.	13 Avon St.
*Arena, Francis T.	601 Main St.
*Arena, Gaetano	601 Main St.
*Armato, Nicholas P.	524 Main St.
*Armstrong, John W.	9 Windsor Rd.
*Arnold, Ralph W.	13 Washington Ave.
*Arnold, Robert E.	29 Wright St.
*Arnold, Walter W.	130 Main St.
*Aronson, William	27 DeWitt Rd.
*Arria, Anthony P.	12 Hersam St.
Arsenault, Bernard J.	52 Forest St.
Arsenault, Bernard T.	45 Park St.
*Arsenault, Joseph A.	1 Woodland Rd.
*Arsenault, Norman	22 Sunrise Ave.
*Arsenault, Theodore	52 Forest St.
*Arthur, Charles B.	9B Lincoln St.
*Asci, Amelio J.	33 Pine St.
*Asci, Antonio	33 Pine St.
*Asci, Michael E.	33 Pine St.
*Asci, Tony J.	56 High St.
*Asgeirsson, Johannes G.	18 George St.
*Asgeirsson, Jon A.	24 Rowe Hill Rd.
*Askenazy, Isadore	511 William St.
*Astuccio, Vincent J.	6 Forest St.
*Atchinson, Clayton W.	6 Winter St.
*Atlas, Samuel D.	51 Westwood Rd.
Atwell, Hicks, Jr.	5 Plaza Ave.
Auditore, Charles J.	79 Washington St.
*Aufiero, Anthony M.	15 Evans Rd.
*Austin, Arthur A.	34 Spring St.
Austin, Edward J.	8 Avalon Rd.
*Austin, Frederick L. Jr.	1 Columbus Ave.
*Austin, P. Jerry	5 Woodland Rd.
*Avadanian, Charles	22 Bear Hill Rd.
*Avedikian, Stephen H.	9 Waterhouse Rd.
*Avedis, John	158 Main St.
*Avellino, Nicola	126 Franklin St.
*Aylward, James E.	7 Ledge St.
*Babcock, Wallace E.	109 Collincote St.
*Babine, Laurence J.	90 Oak St.
*Babson, Joseph E.	279 William St.
*Bacon, Alfred S. Jr.	31 Cedarway
*Bacon, John E.	36 Maple St.
*Badamo, Isidoro	5 Felsmere Ave.
*Bagdy, Alexander	45 Gorham Ave.
*Bagge, Alan C.	27 Cottage St.
*Bagge, Carl G. W. Jr.	7 Pleasant St.
Baglione, Anthony J.	2 Edwards Rd.
*Bain, Cameron	12 Highland Ave.
Bain, W. Leo, Jr.	17 Fells Rd.
*Baker, Harold N.	11 Newcomb Rd.
*Baker, Rollo M.	22 Pomeworth St.
*Balboni, Harold E.	16 Middle St.
*Balcom, Roger L.	4 Marshall Rd.
*Balcom, William F.	97 High St.
*Baldassarre, Joseph A.	8 Campbell Rd.
*Baldwin, Joseph J.	14 Steele St.
*Balestrier, Sidney J.	25 Summer St.
*Ballway, Joseph F. L.	315 Main St.
*Bamberg, Charles B.	60 Pleasant St.
*Bamberg, Charles E.	69 Washington St.
*Bamberg, Louis	22 Rowe Hill Rd.
*Bambery, Kenneth A.	12 Erickson St.
Bannon, Walter O.	296 Green St.
*Barbera, Richard C.	4 Margaret Rd.
*Barbo, Albert D.	2 Merrow Lane
*Barbo, Joseph J.	9 Mayflower Drive
*Barbo, Salvatore J.	49 Middlesex Rd.
*Barbuto, Lawrence A.	28 Bear Hill Rd.
Baril, Cyril A.	3 Stevens St.
Baril, William A.	3 Stevens St.
*Barker, Edward D.	58 Wright St.
*Barker, Walter G.	46 MacArthur Rd.
*Barley, John	9 Mt. Vernon St.
*Barnes, Edward J.	75 High St.

*Registered Voter

Name	Street
*Barnes, Francis X.	18 Lincoln St.
*Barney, Charles D. Jr.	81 Green St.
Barney, James	27 Wright St.
*Barney, James M.	27 Wright St.
*Barney, Leslie L., Jr.	7 Kenwood Ave.
*Barnholtz, Victor	8 Brackett Ave.
*Barnstead, G. Richard, Jr.	19 Keene St.
*Barrese, Edwin G.	R106 Pond St.
*Barrett, David J.	22 Tremont St.
*Barrett, E. Gordon	39 Chestnut St.
*Barrett, Thomas M.	227 Hancock St.
*Barrette, David J.	22 Tremont St.
*Barrette, Milton H.	23 Washington St.
*Barrows, Richard C.	16 Lindenwood Rd.
*Barrows, Robert C.	57 Gould St.
Barry, Edmund W., Jr.	28 Montvale Ave.
*Barry, Francis A.	34 Lindenwood Rd.
*Barry, John J.	11 Benton St.
*Barry, Joseph P.	19 Myopia Rd.
Barry, Robert	47 Lincoln St.
*Barstow, Robert J.	99 Collincote St.
*Barter, Arthur A.	2 Margaret Rd.
*Bartkus, Ludvic J.	18 Erickson St.
*Bartlett, John F.	49A Franklin St.
*Bartlett, William J.	26 Penny Lane
*Bartolucci, Leo A.	4 Stone Ave.
*Barton, Barker E.	27 Perkins St.
Barton, Peter R.	27 Perkins St.
*Barton, Victor	7 N.Border Rd.
*Barwood, Augustus V.	53 Elm St.
Bash, James H.	34 Cottage St.
Basha, Joseph E.	7 Oak St.
*Basile, Joseph A.	11 Victoria Lane
*Basile, Michael E.	6 Ellen Rd.
*Basile, Michael E., Jr.	5 Ellen Rd.
*Basilio, Edward C.	17 Albion Ave.
*Basilio, Kenneth C.	17 Albion Ave.
*Bassett, John D.	16 Congress St.
Bastolla, Peter	5 Spring Lane
*Batchelder, Dana E.	38 Wright St.
*Batchelder, Emerson R.	136 Main St.
*Batchelder, Henry J., Jr.	7 Fells Rd.
*Bates, Andrew J.	68 Collincote St.
*Bates, Edward F.	40 Chestnut St.
*Bates, George A.	106 Pond St.
*Bates, Joseph L.	16 Keene St.
Batstone, Benjamin S.	17 Emerson St.
*Battaglia, Aldo U.	84 MacArthur Rd.
Battaglia, Francesco	84 MacArthur Rd.
Battaglia, Francesco A.	84 MacArthur Rd.
Battaglia, Joseph	84 MacArthur Rd.
*Baulay, Robert A.	82 North St.
*Baylies, John C.	12 Harrison St.
*Beagen, Matthew	34 Bear Hill Rd.
*Bean, Joseph V.	17 Spring St.
*Beane, Gwynne W.	27 Keene St.
*Beane, James A.	25 Erickson St.
*Beane, Joseph L.	59 Norval Ave.
*Bears, Murdock B.	10 Congress St.
*Bears, Paul A.	10 Congress St.
Bearse, Frederic A.	5 Lexington St.
*Beasley, Philip L.	29 Hanford Rd.
*Beattie, Richard, Jr.	5 Pine St.
*Beattie, Richard R.	5 Pine St.
Beaucher, Edward L.	12 Fairview Rd.
Beaucher, William N.	18 Fairview Rd.
*Beaulieu, B. Alan	14 Colonial Ct.
*Beckwith, Charles E.	27 Pine St.
*Beckwith, Donald C.	27 Pine St.
Beckwith, Robert	27 Pine St.
*Beecy, Leo F., Jr.	8 Waterhouse Rd.
*Beekman, George A.	14 Lindenwood Rd.
*Beekman, Richard F.	14 Lindenwood Rd.
*Beers, David L.	139 Marble St.
*Beers, Lloyd N.	139 Marble St.
*Beeson, Roland D.	165 Green St.
*Begley, Cornelius T.	4 Kays Rd.
*Behenna, Clayton P.	15 Sherwood Rd.
*Behnke, Henry A.	67 Park Ave.
*Bekkenhuis, William F.	50 Washington Ave.
*Bell, George E.	32 Lincoln St.
*Bell, William T.	44 Perkins St.
*Bella, Joseph S.	10 Marie Ave.
Bella, Samuel	10 Marie Ave.
*Bellamy, Phillip	25 Newcomb Rd.
*Bello, Robert A.	8 So.Marble St.
*Belt, Gabriel	27 Walsh Ave.
*Bemis, Richard E.	1 Wolcott Rd.
*Bemis, Robert E.	4 Winter St.
Bemis, Robert E., Jr.	48 Pleasant St.
*Benda, Christian J.	97 Elm St.
*Benedetto, George E.	7 Marshall Rd.
Benedict, David G.	14 Bow St.
*Benedict, Herbert K.	21 Collincote St.
*Benedict, Walter L.	14 Bow St.
*Bengtson, Earle A., Jr.	117 Franklin St.
Beninate, Anthony	2 Harrison St.
*Benker, William	103 Park St.
*Bennett, Alfred F.	26 Beacon St.
*Bennett, Nelson J.	11 Pine St.
Bennett, Paul M.	79 Pine St.
*Bennett, Warren H., Jr.	3 Evergreen Rd.
*Bennett, William J.	31 Montvale Ave.
Bennison, Arthur E.	50 Gould St.
*Benoit, Alfred J.	150 North St.
*Benoit, Harold T.	38 Tremont St.
Benoit, Harold T., Jr.	38 Tremont St.
Benoit, Robert T.	12 Washington Ave.
*Benson, Charles A.	60 Lincoln St.
*Benson, George G.	8 Pine Ridge Rd.
*Benson, Robert H.	220 Park St.
*Bent, Harry S.	62 Summer St.
*Bent, James R.	75½ Franklin St.
*Bentley, Richard A.	21 Whipple Ave.
Beraudo, Constantine A.	73 Perkins St.
Beraudo, David C.	73 Perkins St.
*Berger, Conrad P.	15 Keene St.
*Bergonzi, Albert A.	563 Main St.
*Bergquist, John C.	132 Main St.
*Bergstrom, Algot F.	31 Albion Ave.
*Bernabei, Mario D.	10 Drummond Rd.
Bernat, John M.	15 Charles St.
*Bernat, Michael W.	15 Charles St.
*Bernier, Joseph R.	25½ Wright St.
Bernier, Mark R.	25½ Wright St.
*Berrett, Ralph E., Jr.	33 Washington Ave.
*Berry, James E., Jr.	17 Waverly St.
*Berry, James E. 3rd	12 Arnold Rd.
*Berry, Kennard I.	77 Pleasant St.
*Berry, Myron E.	63 Lincoln St.
*Berry, Paul S.	63 Lincoln St.
*Berry, Roland H.	8 Benton St.
*Berry, Ronald K.	77 Pleasant St.
*Berry, Walter V.	45 Fairview Rd.
*Berry, William E.	63 Lincoln St.
Bersacola, Donald	21 Wagner Rd.
*Bersani, John	29 Pond St.
*Bertwell, John E.	18 Bonad Rd.
*Bethune, James S.	4 Hampton Rd.
*Betts, A. Radley	174 North St.
Bevers, Burl B.	7 Drummond Rd.
*Biagioni, Peter J.	5 Erickson St.
*Bianchi, Albert	3 Kirmes Rd.
Bickford, Charles	1 Pine St.
*Bickford, Russell H.	4 Everett St.
*Bicknell, David C.	15 Erickson St.
*Bicknell, Raymond C.	12 Richardson Rd.
*Bickum, Henry W.	1 Sheridan Rd.
*Biergiel, Carol S.	9 Warren St.
*Biggio, Alfred C.	38 Franklin St.
*Biggio, John W.	55 Middlesex Rd.
*Biggio, John W.	9 Summer St.
*Biggio, Joseph H.	38 Franklin St.
*Binda, Mario L.	2 Northgate Rd.
*Bingel, Walter J.	130 North St.
*Bingham, Mason A.	17 Winthrop St.
*Bird, Frank J.	75 Oak St.
*Bird, George L., Jr.	68 Duncklee Ave.
*Bird, Otis W., Jr.	96 Elm St.
*Bishop, David M.	4 Victoria Lane
*Bishop, Delmont W.	35 Ravine Rd.
*Bishop, S. Maxwell	4 Victoria Lane
Bizdikian, Ohannes	138 Hancock St.
*Black, Harold C.	45 Ravine Rd.
*Blackwell, Wilbur W.	407 William St.
*Blaine, Edward J., Jr.	64 Central St.
*Blair, Frederick M.	5 Woodland Rd.
*Blaisdell, Bennett N.	73 Montvale Ave.
Blaisdell, Robert L.	73 Montvale Ave.
Blamy, Edgar D., Sr.	52 North St.
*Blamy, Edgar D., Jr.	52 North St.
*Blanchard, Forrest S.	48 Broadway
*Blanchard, Francis J.	12 Congress St.
*Blanchard, Frank H.	12 Congress St.
*Blauvelt, Raymond B.	503 Main St.
*Blauvelt, William A.	31 Maple St.
*Bless, R. Theodore	295 W.Wyoming Ave.
*Blier, Stewart E.	26 Warren St.
*Blinn, Nelson G.	1169 Franklin St.
*Bliss, Charles H.	15 Harrison St.
*Bliss, Jay W.	15 Harrison St.
*Blood, George T.	123 Pond St.
*Blout, Henry F.	194 Main St.
*Blout, Henry F., Jr.	6 Dean St.

Name	Street
*Blue, James D.	14 Central St.
*Boardman, James E.	56 Wright St.
*Bobigian, Edward W.	27 Evans Rd.
*Boccelli, Augustine P.	24 Chestnut St.
*Bocchino, Charles	8 Arlene Ave.
*Boehm, Harry S.	10 Perkins St.
Boghigian, George H.	33 High St.
*Bohling, George P.	17 Ledge St.
*Bolgen, Christian S.	97 Forest St.
*Bolton, Bernard J.	64 Pond St.
*Bomba, Frank M.	3 Margaret Rd.
*Bonanno, Domenic E.	38 Lawndale Rd.
*Bondjoukdjian, Haig,	120 Pond St.
*Bonfanti, Frank P.	215 Hancock St.
Bonica, Stephen	11 Gracewood Rd.
Bonin, Clarence H.	10 Colonial Ct.
*Bono, Biagio	55 Franklin St.
*Bono, Ernest P.	23 Evans Rd.
*Bono, Liborio L.	51 Pine St.
*Bono, Paul H.	55 Franklin St.
*Boone, Ralph E.	23 Erickson St.
*Bordonaro, Angelo	50 South St.
*Bordonaro, Angelo Jr.	12 Buttonwood Rd.
*Borenstein, Edward D.	9 Gerald Rd.
*Boretti, Edward R.	31 Curve Rd.
*Boris, Francis A.	127 Pond St.
*Bornstein, Benjamin	7 George St.
*Borrelli, Albert J.	90 Lincoln St.
Borgsteede, Herman J.	41 Lincoln St.
*Bosch, John A.	21A Wright St.
*Bosch, Louis A.	21A Wright St.
Boston, William J.	11 Windsor Rd.
*Bosy, Walter L.	6 Kenneth Terr.
*Botticelli, Nicholas	3 Erickson St.
*Botto, James A.	19 Margaret Rd.
Bouchie, Joseph L.	136 Elm St.
Boudreau, Donald E.	16 Dean St.
*Boudreau, Frederick E.	16 Dean St.
*Boudreau, Joseph H.	20 Sherwood Rd.
Boudreau, Robert G.	37 Spring Lane
*Boule, Roland A.	23 Warren St.
*Bourgeau, Edward F., Jr.	18 Lindenwood Rd.
*Bourke, Raymond A.	11 Elizabeth Rd.
*Bourney, A. Leonard	8 Marie Ave.
Bourque, John	33 Warren St.
*Bourque, William H.	23 Hanford Rd.
Bourque, William N.,	192 Main St.
*Boutchia, John W.	45 Park St.
Bousquet, Lucian A.	5 Sycamore Rd.
*Boutwell, Donald L.	98 Franklin St.
*Bova, Gaspare S.	19 Evans Rd.
*Bove, Frank R.	20 Arnold Rd.
*Bowdidge, Sidney A.	62 Oak St.
*Bowdidge, Sidney A., Jr.	3 Keene St.
Bowen, Edmund B.	21 Wilson Rd.
*Bowen, John R.	8 Richardson Rd.
*Bowen, Leo W.	136 Elm St.
*Bowen, Leo N., Jr.	22 Gerry St.
*Bowen, Nelson A.	158 Green St.
*Bowman, James W.	57 William St.
Bowman, Joseph C.	530 Main St.
*Bowman, Robert J.	14 Crosby St.
*Bowser, George W.	33 Cedar Ave.
*Boyd, Alton E.	37 High St.
*Boyd, Elbert R.	35 Maple St.
*Boyd, Hugh R.	44 Lincoln St.
*Boyd, James C.	44 Lincoln St.
*Boyd, James M.	62 Main St.
*Boyd, Joseph B.	5 Woodland Rd.
*Boyle, Frank W.	26 Rodgers Rd.
*Boyle, Henry F.	35 Parkway Rd.
*Boyle, James F.	3 Unicorn Ave.
*Boyle, James F.	3 Unicorn Ave.
Boyle, Thomas E.	3 Unicorn Ave.
*Bracciotti, Furio	19 High St.
*Bracciotti, John L.	4 Colonial Ct.
Bracciotti, Paul R.	19 High St.
Brace, Kenneth N.	10 Maple St.
*Bradbury, Robert C.	22 Maple St.
*Bradbury, Robert L.	19 Emerson St.
*Bradford, Thomas R.	6 Greenway Circle
*Bradford, William G.	10 Unicorn Ave.
*Bradley, Andrew J., Jr.	12 Waverly St.
Bradley, Douglas M.	222 Green St.
*Bradley, Herbert K.	112 Pond St.
*Brady, Frederick A.	3 Myrtle St.
Brady, Robert A.	118 Summer St.
*Brailey, Clement H.	9 Standish Rd.
Brakeman, William	1170 Franklin St.
*Brammer, Harmon E.	30 Ledge St.
*Brandt, John M.	12 Myopia Rd.
*Brandt, John M., Jr.	12 Myopia Rd.
*Brannen, Weston L.	2 Lincoln St.
*Branzetti, Joseph O., Jr.	36A Maple St.
*Brassil, William J.	23 Summer St.
*Braverman, Kenneth H.	3 Brookbridge Rd.
*Bray, David L.	70 Duncklee Ave.
*Braynard, Irving L.	42 Gorham Ave.
Brazeau, Paul J.	11 Brookbridge Rd.
*Breagy, Edward F.	556 Main St.
*Breagy, William F.	10 Lincoln St.
*Breck, Harold F., Jr.	14 Elaine Rd.
*Breck, Paul B.	7 Windsor Rd.
*Breen, Carl F.	22 Oak St.
*Breen, Henry J.	104 Hancock St.
*Breen, John W.	22 Oak St.
*Breen, Wilson F.	22 Oak St.
*Bregou, Andrew S.	21 Philips Rd.
*Breitbord, Irving	12 Windsor Rd.
*Brennan, Harold F.	39 Chestnut St.
*Brennan, Henry F.	39 Chestnut St.
*Brennan, John M.	39 Chestnut St.
*Brennan, Richard K.	15 Cherry Ave.
*Breenahan, Raymond F.	27 West St.
*Brewer, Charles A.	5 Middle St.
*Brewer, Charles R.	17 Winthrop St.
*Brewster, Marcus V.	14 Lexington St.
*Brewster, Warren D.	5 Woodland Rd.
*Brezinski, Stephen F.	26 Congress St.
*Brezinsky, Alvin	19 Crosby St.
*Bridge, William H.	14 Waterhouse Rd.
*Bridges, Howard E.	4 Washington Ct.
*Brienze, Daniel J.	5 Atwood Ave.
*Brissette, Gerald E.	1174 Franklin St.
*Broadbent, Theodore	1 W.Hancock St.
*Brock, Frederick H.	19 Cherry Ave.
*Broderick, Dennis F.	19 Washington St.
*Broderick, John P.	13 DeWitt Rd.
Broding, William C.	10 Colonial Ct.
*Brogan, Neal F.	Eastview Terr.
*Bronstein, Eugene	9 Sunset Rd.
Brophy, James F.	26 Pomeworth St.
*Brophy, William J.	12 Sunset Rd.
*Brown, Alan K.	32 Wilson Rd.
*Brown, Alexander H.	1 Lawndale Rd.
*Brown, Charles H.	9 Highland Ave.
*Brown, Charles K.	32 Wilson Rd.
*Brown, David J.	27 Bow St.
*Brown, Elmer D.	52 High St.
*Brown, Frank D., Jr.	11 Kenwood Ave.
*Brown, Harry E.	2 Gould St.
*Brown, Henry, Jr.	418 William St.
Brown, John C.	18 Stevens St.
Brown, Kenneth A.	22 Wright St.
*Brown, Luther E.	31 Windsor Rd.
*Brown, Mernie G.	1 Hill Ct.
Brown, Milton G.	4 Mayflower Drive
*Brown, Paul C.	3 Pine Ridge Rd.
*Brown, Ralph W.	250 William St.
Brown, Richard M.	32 Wilson Rd.
*Brown, Robert E.	418 William St.
Brown, Robert S.	37 Newcomb Rd.
*Brown, Stephen M.	25 Bow St.
*Brown, Walter A.	31 Lake Ave.
*Brownell, George G.	77 Washington St.
*Bruce, Albert D.	53 Pleasant St.
*Bruce, Harry O.	15 Rustic Rd.
*Brumfield, Orlando L.	221 Green St.
*Brundage, Russell E.	9 Spring St.
*Brunelli, Eustace E.	13 Vernon Ave.
*Bruning, Vincent	12 Everett St.
*Brunini, James A.	22 Prospect St.
Bruno, Alphonse	10 Beacon St.
*Bruno, Armando W.	19 Campbell Rd.
Bruno, John	46 Oak St.
*Bruno, Pasquale	20 Albion Ave.
*Bruno, Vincent A.	20 Hersam St.
*Bruno, Vincent S.	20 Hersam St.
*Bruns, Sumner B.	177 Park St.
*Brussard, William	15 Elizabeth Rd.
*Bryant, Clayton E.	71 Montvale Ave.
*Bryant, Elwood G.	4 Common St.
*Bryant, Leonard M., Jr.	15 Summer St.
*Bryant, William S.	6 Common St.
*Bryce, Thomas C.	540 Main St.
*Bryson, Philip G.	23 Spring Lane
Buccheri, Anthony	48 Bow St.
*Buccheri, John	7 Whipple Ave.
*Buccheri, Paul L.	19 Arnold Rd.
*Bucci, Domenic A.	9 Campbell Rd.
*Buchanan, Clifton D.	8 Rustic Rd.
*Buck, Raymond P.	18 Hersam St.
Buckley, Donald J.	513 Main St.
Buckley, James B.	66 MacArthur Rd.

Name	Street
*Buckley, William H.	612 Main St.
*Buckley, Louis E.	11 Hanford Rd.
*Buckley, Richard G.	3 Gerry St.
Buckley, William F.	612 Main St.
*Buckwold, Donald E.	80 Park St.
*Buitkus, Albert	40 MacArthur Rd.
*Bullen, Robert H.	114 Westwood Rd.
Bulpitt, Dean C.	10A Pine St.
*Buonarosa, Emelio A.	24 Endicott Rd.
*Buono, Filicantonio	80 Pond St.
*Buono, Michael J.	33 Pine St.
*Buono, Thomas A.	12 Colonial Ct.
*Burchell, Murray M.,	101 Pond St.
*Burdick, Raymond C.	12 Philips Rd.
*Burge, Edward J.	13 Hersam St.
*Burgess, Frank S.	18 Common St.
*Burke, Charles L.	4 June Rd.
*Burke, Dennis F.	5 Arnold Rd.
*Burke, Frank E.	15 Country Club Rd.
*Burke, Frank E.	19 Emerald Ct.
*Burke, George E.	19 Emerald Ct.
Burke, John W.	25 Bellevue Rd.
*Burke, John W.	181 North St.
*Burke, Joseph J.	10 Sunrise Ave.
Burke, J. William	25 Bellevue Rd.
Burke, Michael J.	14 Campbell Rd.
*Burke, Milton A.	15 Collincote St.
*Burke, Nelson W.	10 Cherry Ave.
*Burke, William F.	52 Cottage St.
Burling, Raymond E.	6 Colonial Ct.
*Burnett, Edward J.	11 Myrtle St.
*Burnett, Edward W.	10 Girard Rd.
*Burnham, Francis A.	67 Westwood Rd.
*Burns, Edward A.	57 Westwood Rd.
*Burns, Francis J.	57 Westwood Rd.
*Burns, Francis L.	546 Main St.
Burns, James W.	18 Bow St.
*Burns, Joseph	7 Benton St.
*Burns, Joseph J.	11 Highland Ave.
*Burns, Lawrence R.	11 Lincoln St.
*Burns, Luke F.	546 Main St.
*Burns, Walter N.	11 Whipple Ave.
*Burns, Walter R.	546 Main St.
*Burns, William F.	26 Washington Ave.
Burnside, Henry	136 Elm St.
*Buron, Harry Al	17 Harrison St.
Burr, John E.	65 Calthea St.
Burton, Charles W.	43 Main St.
Bush, Frank	73 Summer St.
Busteed, Robert F.	5 DeWitt Rd.
Butare, Louis	100 Elm St.
*Butler, Francis X.	28 Washington Ave.
*Butler, George J.	7 Kays Rd.
Butler, Harry M.	89 Westwood Rd.
Butler, Harry M., Jr.	89 Westwood Rd.
*Butler, John	112 Summer St.
*Butler, Ronald J.	112 Summer St.
*Butler, William F.	27 Windsor Rd.
*Butt, Joseph A.	197 Franklin St.
*Butters, Carl W.	106 Franklin St.
*Button, Warren	40 Washington St.
Buxton, Homer M.	3 Dean St.
*Buzzell, Earle W., Jr.	38 Norval Ave.
*Buzzotta, Domenic J.	53 Lincoln St.
*Byrne, Francis E.	85 Central St.
*Byrne, James L.	145 Central St.
*Byrne, Lawrence J.	15 Butler Ave.
*Cabral, Arthur	71 Elm St.
*Cabral, Joseph	11 Congress St.
*Cabral, Manuel, Jr.	39 Maple St.
Cafasso, Carmen	232 Hancock St.
Daffarty, John J.	16 Peabody Rd.
*Caffrey, Charles F.	56 Butler Ave.
*Caffrey, Francis J.	56 Butler Ave.
*Caffrey, Thomas W.	56 Butler Ave.
*Cahill, John C.	20 Norval Ave.
*Cahoon, Alvin R.	27 Tremont St.
*Cain, Alvin L.	67 Montvale Ave.
*Cain, George A.	67 Montvale Ave.
*Cain, George H.	67 Montvale Ave.
*Cain, Lester E.	44 Montvale Ave.
Cain, Warren E.	44 Montvale Ave.
*Cairns, George W.	52 Butler Ave.
*Caisse, Shaun F.	42 Cottage St.
*Calabrese, Armand	160 Franklin St.
*Calabro, Salvatore V.	89 Marble St.
*Calareso, Carmen C.	17 Congress St.
Calcavecchio, Benjamin	11 Unicorn Ave.
*Calderone, Charles	32 Maple St.
*Calhoun, Edwin A.	1 Hill Ct.
*Cali, Salvatore V.	3 Essex St.

Name	Street
Calicher, Emile W.	74 Summer St.
*Caliri, Charles E.	113 Forest St.
*Caliri, Richard	25 Oak St.
*Callahan, Cornelius J.	14 Myopia Rd.
*Callahan, Edwin D.	85 Robin Hood Rd.
*Callahan, Francis J.	274A Main St.
*Callahan, Norbert F.	3 Middle St.
*Callahan, Robert D.	15 Seward Rd.
Callahan, Timothy J.	132 Main St.
*Callahan, William G.	3 Vinton Ct.
*Callbeck, J. Donald S.	20 Crosby St.
*Callicott, Laurel J.	10 Montvale Ave.
Calo, Edward N.	20 Emerson St.
*Calton, Robert	52 Bow St.
*Calvieri, Carmelino	3 Carmen Ave.
Camara, Richard	5 Woodland Rd.
*Cameron, George N.	83 William St.
*Cameron, Harold L.	6 Margaret Rd.
*Cameron, Kenneth C.	8 Lindenwood Rd.
*Cameron, Ralph H.	24 Governor Rd.
*Cameron, Robert F.	80 MacArthur Rd.
Cammarata, Salvatore Jr.	5 Theresa Rd.
*Campbell, Angus	10 Harrison St.
*Campbell, Charles M.	3 Hillside Ave.
*Campbell, Daniel J.	79 Westwood Rd.
*Campbell, Eugene E.	166 Hancock St.
*Campbell, Frank J.	59 Butler Ave.
*Campbell, James L.	7 Stevens St.
*Campbell, John W.	137 Elm St.
*Campbell, John W.	5 Fuller St.
*Campbell, Paul R.	81 Elm St.
Campbell, Percy	6 Rowe St.
Campbell, Robert F.	137 Elm St.
Campbell, Ronald B.	5 Fuller St.
*Campbell, Roy E.	1 Hotin Rd.
Campbell, Verdie	8 Stevens St.
Campbell, Wilbur L.	169 Franklin St.
*Camuso, Walter P.	31 Seward Rd.
Camuso, Stephen P.	31 Seward Rd.
*Canavan, Irving W.	1A Columbus Ave.
Canavan, Paul P.	34 Pond St.
*Canavan, William J.	21 Everett St.
*Canavan, William P.	21 Everett St.
*Canfield, Herbert V.	8 Vernon Ave.
*Caniglia, Pasquale	6 Campbell Rd.
*Cannarozzo, Joseph N.	219 Hancock St.
*Canney, John F.	57 Bow St.
*Canney, Paul F.	57 Bow St.
*Canning, Joseph P.	34 Pomeworth St.
*Cannon, James H.	8 Robin Hood Rd.
*Cannuli, Dominic J.	68 Pond St.
*Cannuli, Frank	74 Pond St.
Cantofio, Leopold J.	2 Rose Lane
*Cantara, Ernest L.	65 Spring St.
*Cantara, Richard A.	65 Spring St.
*Capua, John J.	28 Albion Ave.
Carabella, Agapato	376 Main St.
Carapazza, John J.	28 Felsmere Ave.
*Carapezza, Joseph R.	28 Felsmere Ave.
*Carbone, Francis A.	73 High St.
Carbonello, Edward	30 Hancock St.
Carbonneau, Emile	20 Hersam St.
*Cardoso. Gilbert E.	8 Evans Rd.
*Cargill, Charles W.	4 Sunset Rd.
*Carlson, Arnold R.	4 Arlene Ave.
*Carlson, Johan A. Anselm	170 Franklin St.
*Carlson, Richard G.	34 Broadway
*Carlson, Robert M.	10 Colonial Ct.
Carney, Edward J.	71 Elm St.
*Carney, John	537 Main St.
*Carney, Philip J.	90 Governor Rd.
*Carobene, Ross	6 Gracewood Rd.
*Carolan, Martin J.	1155 Franklin St.
*Carolan, Robert J.	1155 Franklin St.
*Carpenito, George V.	9 Morgan Ave.
*Carpenito, John	8 Sunset Rd.
Carpenito, Patrick F.	2 Veterans Lane
*Carpenter, Arthur F.	7 Gerry St.
*Carpenter Edward H.	31 Keene St.
*Carpenter, Leonard J.	20 Chestnut St.
Carr, Edward C. Jr.	136 Main St.
*Carr, James A.	5 Woodland Rd.
Carr, Kenneth	84 Franklin St.
*Carr, Ray V. L.	7 Bonad Rd.
*Carroll, Andrew H.	15 Waterhouse Rd.
*Carroll, Charles M.	106 Summer St.
*Carroll, Charles R.	3 Washington Ave.
*Carroll, Dyer E.	89 Spring St.
*Carroll, John R.	106 Summer St.
*Carroll, John R. Jr.	6 Summer St.
*Carroll, Joseph E.	13 Calthea St.
*Carroll, Joseph M.	5 Arlene Ave.

Name	Street
*Carroll, Michael J.	18 Bear Hill Rd.
*Carroll, Philip W.	106 Summer St.
Carroll, Richard J.	5 Arlene Ave.
*Carroll, Thomas L.	76 Washington St.
*Carroll, Walter J.	28 Brookbridge Rd.
*Carroll, William P.	22 Drury Lane
*Carruthers, Roderick J.	84 Forest St.
*Carsley, Frederick K.	58 Pond St.
*Carter, Eugene F.	268 Main St.
*Carter, Lawrence G.	107 Franklin St.
*Cartwright, LeMere W.	17 Elizabeth Rd.
*Casabian, Edward	49 North Ave.
*Casagrandi, Angiolino	61 Butler Ave.
Casale, Anthony F.	72 North St.
Casale, Felix	16 Evergreen Rd.
Casale, Joseph	72 North St.
Case, Hollis	127 Franklin St.
Case, Robert B.	8 Moulton Ave.
*Casey, Albert F.	7 Gould St.
Casey, Clarence A.	5 Dean St.
*Casey, Donald M.	61 Washington St.
Casey, Edward G.	120 Collincote St.
*Casey, Edwin T.	15 Oak St.
*Casey, Frederick R.	14 Gould St.
*Casey, James R.	19 Myrtle St.
*Casey, Joseph F.	120 Collincote St.
Casey, Robert F.	120 Collincote St.
*Cassara, Carmelo	23 Sunrise Ave.
*Cassidy, Michael J.	3 Dianne Rd.
*Cassidy, Robert B.	241 Main St.
Cassinello, Sylvio J.	Graystone Rd.
*Casteels, Charles L.	21 High St.
*Castiglione, Frank V.	200 Franklin St.
*Castignetti, Henry	11 Raymond Rd.
Castrucci, Louis P.	73 Westwood Rd.
*Caswell, Charles H.	2 Royal St.
*Caswell, Warren W.	2 Royal St.
Cataldo, Kenneth J.	34 Montvale Ave.
*Cataneo, Rudolph	505 Main St.
*Caton, John F.	19 Oak St.
*Cayer, Roland E.	15 Lincoln St.
Ceaser, George D.	149 Hancock St.
*Cefalo, Carmine	66 Oak St
Celeste, Vincent J.	11 Celestine Terr.
*Cella, Valentine	291 William St.
*Censullo, John F.	93 Elm St.
*Cerretani, Charles T.	8 Crosby St.
*Cerretani, William P.	8 Oak St.
*Cerrone, Joseph C.	98 North St.
Cestaro, Arthur T.	512 Fellsway East
Chabot, Robert L.	7 Spring Lane
*Chace, Harold T.	61 Calthea St.
Chadwick, Alfred E.	136 Elm St.
*Chadwick, Arthur B.	6 Summer St.
*Chadwick, Boyd K.	8 Myopia Rd.
*Chamberlain, Edward J.	114 Central St.
*Champa, John	27 Felsmere
*Champa, William A.	82 Pine St.
*Channell, Norman V.	31 Oak St.
*Chapin, Edward F.	24 Waverly St.
Chapin, Frederick	537 Main St.
*Chapman, Adrien F.	15 Summerhill St
*Chaput, Adrien F.	9 Eustis St.
*Chaput, Roland R.	6 Hillside Ave.
Chase, Clarence	5 Woodland Rd.
*Chase, Horace M.	157 Collincote St.
Chase, Robert P. Jr.	32 Gould St.
*Chase, R. Parker	32 Gould St.
*Chatterton, Lawrence A.	57 Pine St.
*Cherry, Richard E. Jr.	52 Hancock St.
*Chesley, Charles E.	8 Chestnut St.
*Chesley, Earle E.	9 Veterans Lane
*Chew, Thomas H.	3 Elizabeth Rd.
*Cheyne, Robert B.	123 High St.
*Chick, Edward M.	51 Hancock St.
*Chilvers, Walter H.	139 Franklin St.
*Chinappi, Anthony	74 Robin Hood Rd.
*Chipman, Arthur W.	11 Parkway Rd.
*Chisholm, John J.	6 Hill St.
*Chiulli, Alfonse J.	16 Girard Rd.
*Chiulli, Natale	31 Summer St.
*Christensen, Charles G.	37 Penny Lane
*Christie, Carl W.	15 West St.
*Christie, Lawrence D.	4 Warren St.
Christie, Earle	59 Franklin St.
*Christie, Earl N.	12 Albion Ave.
*Christofi, Phillip J.	29 Albion Ave.
*Christoforo, Herman	20 Evans Rd.
Christopher, Herbert N.	12 Theresa Rd.
*Christopher, John H.	65 Governor Rd.
Christopherson, Carl E.	29 Bow St. Ct.
Christophor, Anthony	11 Highland Ave.
*Chuisa, Sabatino J.	5 Oriental Ct.
Chute, Norman M.	10 Waterhouse Rd.
*Chynoweth, Paul S.	25 West St.
*Ciampa, Anthony R.	11 Waterhouse Rd.
*Ciampa, Joseph R.	7 Celestine Terr.
*Ciampa, Ralph P.	7 Celestine Terr.
Ciampa, Robert A.	122 Franklin St.
*Cicatelli, Martin J.	21 Campbell Rd.
*Cicciarella, Joseph Jr.	119 Elm St.
Ciccone, Michael J.	172 Collincote St.
*Cilley, Kenneth D.	14 Collincote St.
*Cimina, Domenick	38 Butler Ave.
*Cimini, Claude	17 Myrtle St.
*Cionti, Frank	33 Albion Ave.
*Ciro, Peter	8 Hampton Rd.
*Cisewski, Karl H.	82 Hancock St.
Citrano, Alphonso	12 Hersam St.
Citroni, Anthony S.	226 Green St.
*Ciulla, Stephen J.	123 Collincote St.
*Ciulla, Vincent	29 Oak St.
Clabby, John J. Sr.	23 East St.
*Clapp, Albert J.	23 Highland Ave.
*Clapper, Merriman J.	35 Calthea St.
*Clark, A. Duncan	26 Wright St.
*Clark, Arthur W.	20 South St.
*Clark, Arthur W.	26 Wright St.
*Clark, Ashton R.	12 Green St.
*Clark, Bay W.	18 South St.
*Clark, Carl W.	5 Woodland Rd.
Clark, Edward T.	35 Tremont St.
Clark, Henry E.	11 East St.
*Clark, James E.	22 Wright St.
*Clark, Perley A.	10 Bow St. Ct.
*Clarke, Earle S.	15 High St.
*Clarke, Francis A.	19 Curve Rd.
*Clarke, Russell J.	14 Charles St.
*Cleveland, Chester S.	92 Westwood Rd.
Cleveland, William D.	38 Broadway
*Cleveland, William E.	38 Broadway
*Clifford, Carl E.	70 Pearl St.
*Clifford, Robert F.	178 Park St.
Clough, Stuart B.	4 High St.
*Clough, Walter Z.	36 Pond St.
*Cloutier, Donald F.	2 Arnold Rd.
*Clow, Judson H. Jr.	86 Spring St.
Clow, Judson H. Sr.	86 Spring St.
*Cobb, William G.	2 Middlesex Rd.
*Cobbett, Arthur	51 Collincote St.
*Cochrane, Kingsley	21 Highland Ave.
Cochrane, William R.	26 Collincote St.
*Cocksedge, Joseph J.	7 Linden St.
*Codin, Kenneth	48 Bellevue Rd.
*Cody, John F.	2 Cedar Ave.
*Coe, Erwin F.	5 Woodland Rd.
Coe, Paul	5 Woodland Rd.
*Coffen, James E.	12 Maple St.
*Coffin, Irving S.	19 Pond St.
*Coffin, John S.	11 Keene St.
Cogan, Frederick R.	79 Spring St.
*Cogan, Frederick P.	25 Keene St.
*Cogan, George F.	218 Hancock St.
*Cogan, George F., Jr.	220 Hancock St.
*Cogan, Robert W.	18 Washington Ave.
*Cogan, Walter E.	158 Main St.
*Coggins, Donald I.	14 Philips Rd.
*Colburn, John J.	403 William St.
*Cole, Arthur L.	518 Main St.
*Cole, Arthur L. Jr.	518 Main St.
*Cole, John B.	55 Elm St.
*Cole, Roger E.	10 Avon St.
*Coleman, Charles F.	11 Richardson Rd.
*Coleman, Donald	17 Windsor Rd.
*Coleman, Edmund W.	8 Spring St.
*Coleman, John J.	29 Tremont St.
*Coleman, Richard J.	11 Hersam St.
*Coles, John T. Jr.	1 Garden Rd.
*Coletta, Anthony G.	84 Franklin St.
*Coletta, Rocco	84 Franklin St.
Collett, Jeffrey	12½ Flint Ave.
Collias, Antonio	69 Forest St.
*Collins, James M.	4 Forest St.
*Collins, John C.	18 Middlesex Rd.
*Collins, Osman	89 Collincote St.
*Collins, Robert B.	89 Collincote St.
*Collins, Willard H.	268 Main St.
*Collins, William C.	16 Parkway Rd.
*Colonnese, Andrew W.	476 Main St.
*Colony, James	57 Oak St.
Colosi, John R.	168 Collincote St.
*Colpitt, Edwin H.	9 Waverly St.
Colucci, Armando	26 Hanford Rd.
*Colucci, Felix	3 Drury Lane
*Columbus, Robert F.	6 Pearl St.
*Columbus, Salvi C.	154 North St.

Name	Street
Comeau, Francis	82 Pine St.
*Comeau, Gerald F.	6 Minot St.
*Comer, Bernard W.	36 Gould St.
*Comer, Edward J.	10½ Stevens St.
*Commito, Elio	22 Walsh Ave.
*Compagnon, Michael A.	25 Evergreen Rd.
Comparato, Thomas	22 Evergreen Rd.
*Conley, Charles A.	48 Spring St.
Conley, Charles H.	45 Summerhill St.
*Conley, Daniel J.	187 Park St.
*Conley, Daniel W.	51 Summerhill St.
Conley, Edward J.	45 Summerhill St.
*Conley, Edward J.	45 Summerhill St.
*Conley, Joseph P.	77 Washington Ave.
*Conley, Leo J.	12 Gracewood Rd.
*Conlin, Philip E.	81 Robin Hood Rd.
*Conlon, Joseph F.	32 Waverly St.
*Conn, Clayton E.	51A North Ave.
Connearney, Robert	163 Elm St.
*Connearney, Robert J.	163 Elm St.
*Connell, Joseph J.	320 Green St.
*Connelley, James I.	10 Cottage St.
*Connelly, Michael J.	10 Summer St.
*Conners, Frank R.	37 Upland Rd.
*Conners, Frank R.	37 Upland Rd.
*Connolly, Harold W.	10 Elizabeth Rd.
*Connolly, Patrick J.	36 Westwood Rd.
*Connor, John H.	3 Middle St.
*Connors, Arthur A.	2 Victoria Lane
*Connors, Bennet	27 Brookbridge Rd.
*Connors, Francis X.	70 Wright St.
Connors, Henry	10 Minot St.
*Connors, John J.	228 Main St.
*Connors, Joseph B.	27 Brookbridge Rd.
Conrad, Joseph F.	254 Main St.
*Connors, Joseph R.	34 Keene St.
*Connors, Thomas P.	68 Central St.
*Connors, William B.	68 Central St.
*Conover, Herbert L.	18 Avalon Rd.
*Conrad, Richard E.	88A Spring St.
*Conroy, Robert R.	18 Perkins St.
Consolmagno, John J.	10 Melba Lane
Consolmagno, Paul A.	10 Melba Lane
*Contestabile, John A.	4 Oak St.
*Conti, Paul B.	7 Pineridge Rd.
*Contois, Lawrence L.	17 Butler Ave.
*Cook, Burton W.	90 Spring St.
Cook, Walter	64 Central St.
*Coombs, Carlton P.	11 Country Club Rd.
*Coombs, Norman K.	20 Myrtle St.
*Cooper, Bennie R.	29 Endicott Rd.
Coopersmith, Joseph	6 Minot St.
*Corbett, Bernard H.	25 Dean St.
*Corbett, Nicholas	18 Oak St.
*Corbett, Thomas A.	5 Celestine Terr.
*Corcoran, Thomas	457 William St.
*Corcoran, William F.	42 Pond St.
Corey, Chester	280 Main St.
*Corkum, Harvey S.	8 Drummond Rd.
*Corkum, Leslie H.	21 Avalon Rd.
*Cormier, Maurice J.	35 Lindenwood Rd.
Cormier, Raymond E.	53 Oak St.
*Cornwell, Edward F. Jr.	1 Ferdinand St.
*Corrao, Charles S.	5 Pond St.
Correiro, Anthony L.	25 Felsmere Ave.
*Corsetti, Vincent J.	59 Forest St.
*Corum, David T.	32 Pomeworth St.
*Corum, Paul C.	42 Pomeworth St.
*Corvo, Rutilio A.	70 Main St.
Cosgrove, Joseph H.	48 Gould St.
*Costello, Edward J. Jr.	132 Collincote St.
*Costello, Michael	3 Sunrise Ave.
*Costello, Thomas F.	107 Hancock St.
Costin, William J.	3 Pond St.
*Cote, Eugene H.	55 Franklin St.
Cotreau, Joseph E.	57 Forest St.
*Cotter, James A.	103 North St.
Cotter, James R.	103 North St.
Cottingham, Robert W.	31 Washington St.
Cough, Michael	35 Warren St.
Coughlin, Charles H.	17 Keene St.
*Coughlin, Daniel V.	15 Middle St.
Coughlin, Frank A.	7 Linden St.
*Coughlin, Leo D.	17 Keene St.
*Coughlin, Paul E.	17 Keene St.
*Coules, John	8 Lucy St.
Counsellor, Morris	79 MacArthur Rd.
*Couris, Ernest T.	22 Gould St.
*Court, Elliott A.	89 North St.
*Court, Ormsby L.	16 George St.
*Coutu, Roger C.	2 Rafferty Rd.
*Couture, Philip J.	32 Cottage St.
*Covell, Edwin D. Jr.	84 Marble St.
*Covelle, Alfred P.	21 Erickson St.
*Covino, Samuel J.	24 Walsh Ave.
Cox, James	90 William St.
*Cox, LeRoy M.	59 Perkins St.
*Cox, Moulton	490 William St. rear
*Cox, Norman A.	4 Hillside St.
*Coy, William S. Jr.	135 Spring St.
*Coy, William S.	135 Spring St.
*Coyne, John J.	67 Elm St.
*Cozzo, Frank	82 Pond St.
Craig, William	150 Main St.
*Craigie, Karl H.	124 Collincote St.
Craigie, Karl H.	124 Collincote St.
*Craigie, Robert S.	51 Duncklee Ave.
Cram, Esmond B.	21 Collincote St.
Crandall, Herbert W.	115 Franklin St.
*Crane, Maurice F.	7 Grant St.
*Cranston, Charles F.	6 Harrison St.
*Crawford, David M.	8 Kenwood Ave.
Crawford, Harold	530 Main St.
*Cremins, Eugene C.	6 Marshall Rd.
Cremins, Eugene R.	15 Richardson Rd.
*Crimmins, Walter J.	43 Duncklee Ave.
*Crivello, Albert S.	19 Wagner Rd.
Crocker, George E.	12 Lucy St.
*Crocker, Roderick H.	5 Birch St.
Crockett, James B.	Whip Hill Rd.
*Cronin, Albert E.	68 Elm St.
Cronin, Herbert	269 Main St.
Cronin, Richard W.	67 Forest St.
*Cronin, William F.	1 Capen St.
*Crooker, Robert B.	97 Green St.
*Crooker, William F.	125 Franklin St.
*Crosbie, Stearns E.	136 Main St.
*Crosby, Charles E.	13 Flint Ave.
*Crosby, Clyde A.	18 Norval Ave.
*Crosby, Donald F.	65 Wright St.
*Crosby, Ernest C.	70 Washington Ave.
*Crosby, Henry J. Jr.	9 Gould St.
Crosby, Thomas	62 Maple St.
*Crosby, William E.	62 Maple St.
*Crosby, William E. Jr.	18 Marble St.
*Crosdale, Frederick J. Jr.	25 Evans Rd.
*Cross, Guy W.	31 High St.
*Cross, Lawrence E.	11 Girard Rd.
Cross, Richard E.	31 High St.
*Crovo, Ralph M.	30 Drury Lane
*Crowell, Everett W.	259 William St.
*Crowell, George A.	54 Norval Ave.
*Crowell, Harold A.	8 Christine Ave.
Crowley, Bernard C.	20 Vernon Ave.
*Crowley, John J.	14 Keene St.
*Crowley, Richard P.	37 Norval Ave.
*Crowley, William F. Sr.	20 Evergreen Rd.
*Crowther, Andrew F.	500 Fellsway East
*Crupi, Anthony	39 Lotus Ave.
*Crupi, Anthony Jr.	39 Lotus Ave.
Cucinotta, Victor V.	1 George St.
*Cullen, James J.	52 Lindenwood Rd.
*Cullen, John R.	37 Montvale Ave.
*Cullen, Robert E.	30 Bellevue Rd.
*Culleton, James L.	144 Pond St.
*Culleton, Thomas J.	38 Washington St.
*Cullinan, Thomas G.	8 Lawndale Rd.
*Cullinane, Daniel	98 Elm St.
*Cullinane, Daniel J.	98 Elm St.
*Cumming, Alexander G.	313 Main St.
*Cumming, Roger A.	313 Main St.
*Cummings, Arthur W.	15 Philips Rd.
Cunningham, Hugh R. Jr.	17 Crosby St.
*Cunningham, James M.	22 Girard Rd.
*Cunningham, Joseph W.	50 Perkins St.
*Curley, George M.	80 Converse St.
*Curran, Donald E.	53 Wright St.
*Curran, Leo C.	4 Paula Ave.
*Curran, William L.	53 Wright St.
*Currie, Kenneth A.	26 Chestnut St.
*Currier, Joseph V.	47 Butler Ave.
Currin, Gordon F.	128 Hancock St.
*Curtin, Francis C.	10 Arnold Rd.
*Curtin, Richard A.	5 Drummond Rd.
*Cushman, George W.	115 Westwood Rd.
*Custozza, Robert	11 Walsh Ave.
*Cutcliffe, Woodrow A.	3 Elm St.
*Cuthbert, Arthur J.	34 Bonad Rd.
*Cutler, Morris	10 Evans Rd.
*Cutts, Winthrop R.	527 Main St.
*Cutts, Winthrop R. Jr.	88 Main St.
Cyiacheti, Dominic	17 Winthrop St.

Name	Street
Daggett, Philip I.	151 Green St.
*Daggett, Winthrop H.	31 Penny Lane
*Dagnino, David R.	37 Bellevue Rd.
*Dagnino, Edmond F.	37 Bellevue Rd.
*Dalrymple, Arthur O.	30 Congress St.
*Dalton, Francis J.	11 Chestnut St.
*Dalton, George F.	7 Charles St.
*Dalton, Robert	25 Girard Rd.
*Dalton, Thomas F.	1 Congress St.
Daly, Christopher	24 Marble St.
Daly, Joseph	43 Forest St.
*Daly, Thomas O.	38 Spring St.
Damario, Edmund	136 Main St.
*Damazo, Joseph S.	5 Peabody Rd.
*D'Ambrosio, James	46 South St.
D'Amelio, Samuel	427 William St.
Damery, Earl T.	35 Governor Rd.
Damery, Richard E.	35 Governor Rd.
*Damon, Richard F.	317 Main St.
*Dana, Glen F.	47 Pomeworth St.
*Danca, Salvatore J.	8 Broadway
Dangora, Robert T.	30 Butler Ave.
*Daniel, R. Berwyn	41 Maple St.
*Daniels, Joseph A.	7 Richardson Lane
*Daniels, Walter W.	11 Dean St.
*Danna, Salvatore J.	66 Hancock St.
*Dannahy, John E.	43 Washington St.
*D'Annolfo, Anthony L.	17 Margaret Rd.
*D'Annolfo, Frank	6 Dianne Rd.
*D'Annolfo, Michael J.	13 Bow St.
*D'Annolfo, William F.	13 Bow St.
Danzie, Richard	23 Maple St.
*Darcy, Charles W.	28 Drury Lane
*Darone, Joseph	15 Lucy St.
*Dart, Roy A. Jr.	22 Erickson St.
*Dasho, Michael	8 Gerald Rd.
DaSilva, Herbert	6 Celestine Terr.
*Davenport, Dale E.	14 Hillside St.
*Davey, John P.	20 Grant St.
*Davidson, Jason M.	76 Robin Hood Rd.
Davidson, Norman	8 Theresa Rd.
*Davidson, Reynold E.	104 Elm St.
*Davidson, William A. Jr.	102 MacArthur Rd.
*Davies, Robert C.	37 Isabella St.
*Davis, Charles L.	17 Greenway Circle
*Davis, Homer W.	19 Harrison St.
*Davis, James R.	21 Elizabeth Rd.
Davis, John W.	45 Endicott Rd.
*Davis, Madison E.	4 Oakridge Rd.
Davis, Madison E. Jr.	4 Oakridge Rd.
*Davis, Norman	203 Main St.
*Davis, Phillip M.	203 Main St.
Davis, Richard M.	8 Colonial Ct.
*Davis, Richard W.	45 Endicott Rd.
*D'Avolio, Michael J.	44 Summerhill St.
*Dawson, Charles W.	5 Berkley St.
Dawson, James F. Jr.	517 Main St.
*Dawson, James J.	15 Winthrop St.
Dawson, Leroy	132 Main St.
*Dawson, Raymond B.	14 Waverly St.
*Dawson, William E.	6 Windsor Rd.
*Day, Edward F.	95 Collincote St.
Deacon, Ernest	6 Colonial Ct.
*Deacon, Ernest Jr.	6 Colonial Ct.
*DeAgazio, Emil Jr.	82 Oak St.
*Dealy, Paul B.	65 Perkins St.
*DeAngelis, Angelo	49 Pomeworth St.
DeAngelis, Anthony B.	144 Pond St.
*DeAngelis, Frank	10 Campbell Rd.
*DeAngelis, John R.	22 DeWitt Rd.
*Dearborn, Ernest L.	36 High St.
*Dearth, Elwin A.	14 Peabody Rd.
*Dearth, Robert E.	14 Peabody Rd.
*DeBenedictis, Mario	55 Pine St.
Debronics, Kalman	17 Warren St.
DeCesare, Arnold	204 Main St.
*Dechert, George G.	6 Wildwood Lane
*DeChristoforo, Frank	30 Evergreen Rd.
DeCicco, Joseph P.	532 Main St.
*Decker, Ferdinand R.	72 Fellsview Rd.
*Decker, Harold	15 Fairview Rd.
*Decker, Jean H. Jr.	9 Myrtle St.
*DeConto, Richard F.	91 Westwood Rd.
Deery, Joseph	29½ Pond St.
Defeo, William E.	7B Pearl St.
*DeFelice, Louis M.	48 Morrison Ave.
*Deferrari, Austin	12 Coolidge St.
*Deferrari, Harry A.	12 Coolidge St.
*DeGeorge, John M.	148 Franklin St.
*DeGeorge, Vincent	148 Franklin St.
*DeGeorge, Vincent Jr.	148 Franklin St.
*DeGruttola, Gennaro	33 Bonad Rd.
*Deininger, Joseph E.	5 Woodland Rd.
*Delaney, Denis W.	24 Middlesex Rd.
*Delaney, John J.	5 Washington Ave.
Delano, Earl H.	43 Hancock St.
*DelBuono, John	119 Pond St.
*Delfino, Nicholas J.	122 Park St.
*DelGreco, Angelo	14 Dean St.
DelGreco, Joseph	31 Pond St.
*DelGreco, Michele	10 Summer St.
DelGreco, Peter	31 Pond St.
*DelGrosso, Ralph A.	65 Hancock St.
*Delin, Arthur H. Jr.	55 Calthea St.
*Dell, Charles J.	13 Sherwood Rd.
*DellIsola, Victor S.	14 Seward Rd.
*Delory, William H. Jr.	14 Highland Ave.
*DeLuca, John V.	34 Elm St.
*DelNinno, Edward V.	103 Governor Rd.
*DelRossi, Attilio	27 Bear Hill Rd.
*DelRossi, Fabio	7 Felspa Rd.
*DelRossi, Richard	26 Cottage St.
*DelTergo, Frank	71 Governor Rd.
*DeMange, Francis H.	98 Franklin St.
*DeMarchi, Francis T.	42 Westwood Rd.
DeMarco, Walter A.	17 Arnold Rd.
*Demasi, Dominic J.	14 Chestnut St.
DeMayo, Anthony	93 Summer St.
*DeMinico, Frank W.	7 Merrow Lane
*DeMoor, Frank	3 Sheffield Rd.
*deMoor, Jan J. Jr.	70 Summer St.
*Dempsey, John T.	45 Broadway
*Denault, Arthur E.	95 Governor Rd.
*Denehy, Joseph F.	15 Myopia Rd.
Denison, Jack E.	12 Governor Rd.
*Dennen, George A.	13 Park St.
*Dennis, Leslie W.	5 Sheffield Rd.
Dennis, Theodore J.	383 William St.
*Densmore, Robert C.	4 Grant St.
*d'Entremont, Albert G.	2A Pine St.
D'Entremont, Alpha	24 Congress St.
*D'Entremont, Bertie J.	368 Main St.
*D'Entremont, Charles D.	11 Lucy St.
*D'Entremont, Craig	68 Marble St.
*D'Entremont, Desire E.	62 Pleasant St.
D'Entremont, Donald	62 Pleasant St.
*D'Entremont, Emile J.	31 Harrison St.
*D'Entremont, George E.	11 Pine St.
*d'Entremont, George M.	2A Pine St.
*D'Entremont, Henry O.	24 Congress St.
*D'Entremont, John	24 Congress St.
*D'Entremont, Peter C.	206 Hancock St.
*D'Entremont, Robert L.	50 Pond St.
*d'Entremont, William E.	20 Marble St.
DePierro, Alfred L.	9 Evergreen Rd.
DePierro, Vincent A.	25 DeWitt Rd.
*Der, Henry G.	19 Greenview Rd.
*DeRocher, James L.	3 Standish Rd.
*DeRoeck, Frank R.	14 Evergreen Rd.
*Dery, Kenneth A.	31 Hillside Ave.
DeSano, Anthony F.	60 Pine St.
DeSano, Richard T.	60 Pine St.
*DeSieghardt, William C.	147 Main St.
DeSilva, John	29½ Pine St.
*DeSisto, Joseph A.	4 Sunrise Ave.
*Desmond, George C. Jr.	25 Westwood Rd.
*Desmond, John G.	55 Washington St.
Desmond, Thomas C.	44 Norval Ave.
*DeTeso, Anthony E.	149 Central St.
Deveney, Thomas F.	130 Main St.
*Devereaux, John L.	11 Philips Rd.
*Devereaux, Robert F.	12 Joan Ave.
DeVincenzo, Joseph	155 Elm St.
*Devins, Isadore M.	95 Franklin St.
*DeVita, Nicholas L. Sr.	4 Evans Rd.
*DeVita, William P.	22 Seward Rd.
*DeVivo, Chester A.	34 Gorham Ave.
DeVivo, Ronald G.	34 Gorham Ave.
*Devlin, John M.	5 Hill St.
*Devlin, Eugene J.	42 Spring St.
Devlin, Thomas J.	4 Glendale Rd.
*Devlin, Thomas P.	34 Pleasant St.
*Devoe, Donald B.	44 MacArthur Rd.
*Dewar, Arthur A.	99 North St.
Dewar, Dudley R.	99 North St.
*DeWitt, George L.	5 Tremont St.
*DeYoung, Bernard J.	39 Tremont St.
*Diamond, Leo E.	20 Bellevue Rd.
*DiBello, Edward S.	8 Standish Rd.
DiCarlo, Joseph J.	6 Mayflower Drive
*DiCarlo, Peter J.	22 Arnold Rd.
*DiCiscio, Cosmo J.	99 MacArthur Rd.

Name	Street
*DiCiaccio, Salvatore J.	8 Randolph Rd.
*DiCicco, John	74 High St.
DiCicco, Joseph	74 High St.
DiCicco, Lawrence J.	48 Pleasant St.
*Dickey, Erwin C.	200 Main St.
*Dickinson, Carlton C.	5 Emerald Ct.
*DiDonato, Louis	2 DeWitt Rd.
*DiDonato, Vincent R.	6 Waterhouse Rd.
*DiFronzo, Ralph L.	4 Country Club Rd.
*DiFuria, Anthony	6 Avon St.
*DiGangi, Joseph	81 Forest St.
*DiGangi, Mario J.	5 Felsmere Ave.
*DiGangi, Vincent S.	16 Summer St.
*Diggdon, Reginald F.	341 Main St.
DiGiovanni, Jerome	13 Avon St.
DiGregorio, Gerald A.	83 Robin Hood Rd.
Dike, David	46 Pleasant St.
*Dike, John H.	22 High St.
Dillon, John	136 Elm St.
Dillon, John T.	41 Newcomb Rd.
*Dillon, Robert E.	23 Calthea St.
*Dillon, Roy C.	13 Middle St.
*DiLuzio, Anthony	14 Flint Ave.
*DiLuzio, Rudolph G.	14 Flint Ave.
*DiMarco, Dominic	43 Maple St.
DiMarco, Gino	15 Pond St.
*DiMare, Joseph J.	398 William St.
*DiMare, Salvatore J.	390 William St.
DiMartino, N. Paul	6 Fuller St.
*DiMartino, Pasquale	6 Fuller St.
*DiMarzo, Vincent M.	11 Greenview Rd.
DiMaltia, John A.	20 Drury Lane
*DiMeo, Frank P.	16 Brookbridge Rd.
*DiMeo, Peter F.	8 Brookbridge Rd.
*Diminico, Gerald J.	7 Greenview Rd.
*Dimitroff, Vladimir T. Jr.	20 Cedar Ave
*Dinallo, Emilio	87 Pine St.
Dinan, John L.	76 Franklin St.
*Dingle, John P.	45 Franklin St.
*Dingwell, Edward W.	8 Common St.
*DiNinno, Edward	29 Lotus Ave.
*Dinsmore, Robert I.	114 Forest St.
Dionne, Roland	15 Rowe Hill Rd.
*DiPaolo, Domenic	61 Summer St.
*DiPietro, Vito	18 Sunrise Ave.
DiPlacido, Peter	10 Parkway Rd.
*DiPrisco, Angelo A.	19 Sunrise Ave.
*Dirkman, Robert J.	2 Mayflower Drive
*DiSanto, Paul	10 Kirmes Rd.
*Dischino, Arthur J.	9 Lexington St.
*DiSessa, Marciano A.	36 Keene St.
*DiSilvio, John	18 Cherry Ave.
*Distant, Donald H.	48 MacArthur Rd.
*DiTullio, Antonio J.	12 Morgan Ave.
DiTullio, Ettore	542 Main St.
*Dixon, Joseph A.	71 Washington St.
*DiZazzo, Antonio,	72 Franklin St.
Dlugove, William	16 Arnold Rd.
Doane, Harold W.	12 Melba Lane
*Dobie, Frank E.	3 Morrison Ave.
*Dodds, William F.	29 Calthea St.
*Dodge, David A.	117 Elm St.
*Doherty, Charles A.	193 North St.
*Doherty, Hugh M. Jr.	182 William St.
*Doherty, John J.	56 Pond St.
*Doherty, John J.	52 Summer St.
Doherty, John W.	3 Columbus Ave.
Doherty, Leo P.	6 Washington Ave.
*Doherty, Patrick J.	108 Spring St.
*Doherty, William A.	5 Gerry St.
*Doherty, William C.	52 Summer St.
Doherty, William J.	26 Waverly St.
*Doherty, William P.	286 William St.
*Dolan, Bernard J.	7 Janice Lane
*Dolan, Francis W.	181 Franklin St.
*Dolan, John J.	55 Penny Lane
*Dolan, William F.	6 Walnut St.
*Dole, Robert F.	50 Lindenwood Rd.
*Doleman, Paul H.	52 Ravine Rd.
*Dohaghey, Alan L.	9 Rowe Hill Rd.
*Donaghey, Arthur L.	9 Rowe Hill Rd.
*Donaghey, Arthur L. Jr.	32 Congress St.
Donaghey, George	537 Main St.
*Donaghy, Norman K.	5 Avalon Rd.
*Donahoe, Charles F.	17 Peabody Rd.
*Donahoe, Patrick W.	96 Montvale Ave.
*Donahoe, William P.	37 Fairview Rd.
*Donahue, Edward W.	12 Broadway
*Donahue, Francis T.	6 Vinton Ct.
*Donahue, F. Thomas	68 Maple St.
*Donahue, Frank J.	9 Philips Rd.
*Donahue, Gerald J.	48 Pine St.
*Donahue, Joseph E.	220 William St.
*Donahue, William E.	12 Broadway
*Donahue, William H.	270 Main St.
*Donald, Earle H.	28 Marble St.
*Donald, Norman B.	28 Marble St.
*Donegan, Bernard M.	14 Winthrop St.
Donlon, John M.	132 Main St.
*Donnelly, Walter E.	3 Mt. Vernon St.
*Donnelly, William F.	48 Washington St.
Donnelly, William G.	48 Washington St.
*D'Onofrio, Thomas A.	56 Marble St.
Donovan, Edward J.	6 Royal St.
*Donovan, James E.	117 Franklin St.
*Donovan, John H.	46 Ravine Rd.
*Donovan, John J.	15 Bear Hill Rd.
*Donovan, John K.	15 Bear Hill Rd.
Donovan, Joseph H.	53 Washington St.
*Donovan, Patrick W.	1 Highland Ave.
Donovan, Thomas P.	15 Bear Hill Rd.
*Donovan, William A.	15 Pomeworth St.
*Dooling, George S.	152 Central St.
*Doonan, Hugh J.	25 Hanford Rd.
*Doran, Robert P.	7 Unicorn Ave.
*Doran, Sylvester P.	7 Unicorn Ave.
*Doran, Walter E.	5 Lawndale Rd.
Doten, Eugene	382 Main St.
*Doucet, Leonard C.	66 Pond St.
*Doucett, Lawrence E.	15 Pine St.
*Doucette, Andrew J.	149 Hancock St.
*Doucette, Bernard D.	3 Winthrop St.
*Doucette, Charles D.	29 Warren St.
Doucette, James	136 Elm St.
*Doucette, James L.	212 Park St.
*Doucette, James P.	54 Pond St.
*Doucette, John A. Jr.	198 Main St.
*Doucette, Joseph A.	22 Gerry St.
*Doucette, Joseph D.	7 Oriental Ct.
*Doucette, Leo	11 Pine St.
Doucette, Simon	16 Emerson St.
*Dougherty, George J.	27 Girard Rd.
Doughty, Walter D.	10 Brookbridge Rd.
*Douglass, Robert W.	531 Main St.
Douglass, William H.	79 MacArthur Rd.
Douglass, William H. Jr.	79 MacArthur Rd.
*Dourian, John D.	45 High St.
Dow, Francis J.	149 Hancock St.
*Dow, Frank W.	80 William St.
Dow, Ralph F.	5 Columbus Ave.
*Downes, Frank W. Jr.	3 Pine St.
*Downes, George P.	23 Gould St.
*Downes, Harold W.	24 Hersam St.
*Downes, Norman W.	2 Girard Rd.
*Downey, William J. Jr.	155 Orris St.
*Downing, Frank M.	20 Oak St.
Downs, John W.	7 Victoria Lane
Dows, Paul E.	75 Franklin St.
*Doyle, Anthony V.	569 Main St.
*Doyle, Charles C.	160 Orris St.
*Doyle, Charles T.	26 Montvale Ave.
Doyle, Edward C.	5 Westcott Rd.
*Doyle, George A.	280 Main St.
Doyle, John F.	12 Benton St.
*Doyle, John F.	8 Whipple Ave.
*Doyle, Robert L.	24 Seward Rd.
*Doyle, William J.	515 Main St.
*Dresser, Paul S.	2 Stone Ave.
*Drexler, Domen R.	199 Collincote St.
*Driscoll, John E.	28 Maple St.
*Driscoll, John H.	16 Avon St.
*Driscoll, William G.	2 Charles St.
*Driscoll, William J.	19 Parkway Rd.
Droker, Joel S.	12 Campbell Rd.
*Droker, Max	12 Campbell Rd.
*Drown, Alfred L.	22 Gorham Ave.
*Drown, Harold L.	3 Seward Rd.
*Dryer, Loren D.	5 Woodland Rd.
*Duane, James J.	18 Gerry St.
*Ducey, Henry L.	135A Summer St.
*Ducharme, Charles E.	442 Main St.
*Duchemin, Percy E.	17 Greenway Circle
*Dudek, J. Joseph	62 Gorham Ave.
Dudley, Paul E.	14 George St.
*Dudley, Philip	14 George St.
Dudley, Philip L.	14 George St.
*Duff, Albert J.	50 Montvale Ave.
*Duff, Albert J. Jr.	50 Montvale Ave.
*Duff, James T.	6 Winter St.
*Duff, John M.	2 Ferdinand St.
*Duffy, Henry J.	37 Cottage St.
Duggan, Robert F. Jr.	17 Flint Ave.
*Dukeshire, Harold B.	9 Middle St.
Dulong, Frederick J.	82 Hancock St.
*Dunbar, Raymond E.	51 Calthea St.
*Dunbar, Wallace C.	6 Colonial Ct.

Name	Street
Duncan, Cecil	12 Benton St.
*Dunlap, Bruce B.	8 Stanton Rd.
*Dunn, Charles G.	523 Main St.
*Dunn, Francis	6 Cedarway
*Dunn, Francis J.	3 Ledge St.
*Dunn, Herbert J.	9 West St.
*Dunning, James J.	15 Vernon Ave.
*Duonolo, Clement A.	5 Grant St.
*Duplouy, Gerard	5 Woodland Rd.
Duppel, Paul	14 Myopia Rd.
*Duran, Charles M.	6 Rowe St.
*Durgin, James C.	19 Sunset Rd.
*Durgin, John C. Jr.	3 Rose Lane
Durso, Alfred A.	6 Randolph Rd.
*DuShane, George P.	116 Franklin St.
*Dwyer, Alvin H.	8 Stevens St.
Dyer, Leon	12 Benton St.
Dyer, Thomas	22 Warren St.
*Dykstra, Klaus	106 Main St.
*Dykstra, Milton R.	106 Main St.
*Dyment, Frederick G.	22A Waverly St.
*Dyson, Charles A.	467 Main St.
*Dyson, Charles A. Jr.	52 Pleasant St.
*Eade, Paul A.	37 Wright St.
*Eagleston, Joseph	154 North St.
*Eagleston, Ronald B.	20 Forest St.
*Earle, Samuel W. Jr.	39 Chestnut St.
*Eastman, Merle C. Sr.	51 Montvale Ave.
*Eastman, Merle C. Jr.	51 Montvale Ave.
*Eastman, Robert D.	30 Windsor Rd.
*Eaton, Charles C.	43 Hancock St.
*Eaton, Edward G.	29 Bonad Rd.
*Eaton, Joseph M. Jr.	12 Brackett Ave.
*Eaton, Nathaniel A.	29 Bonad Rd.
*Eaton, Robert W.	79 Pond St.
Eaton, Woodrow J.	29 Bonad Rd.
*Eccles, Frank	7 Flint Ave.
*Eccles, Robert	43 Calthea St.
Edgerly, Louis C.	6 Essex St.
*Edmister, Ruel M.	5 Woodland Rd.
*Edwards, Clebern S.	30 South St.
*Edwards, Gilbert E.	164 North St.
*Eells, Carl E.	14 Isabella St.
Egan, Harold T.	16 Cedar Ave.
*Egan, John J.	15 Greenway Circle
*Eicher, James W.	29 Upland Rd.
*Elden, Oakes A.	25 Curve Rd.
*Eldridge, Willard A.	2 Oak St.
*Elerin, Karl P.	88 Collincote St.
*Elliott, Elwood B.	39 Westwood Rd.
*Elliott, Richard F.	323 Green St.
*Elliott, Thomas F.	39 Cottage St.
*Ellis, Joseph P.	20 Shumway Circle
*Ellis, Winfield D.	28 Washington St.
Ells, Clifford	3 Warren St.
*Ellsworth, Thomas G.	12 Felspa Rd.
*Elmasian, George	14 Erickson St.
*Emerson, Eliott G.	63 Perkins St.
*Emerson, Thomas E.	11 Chestnut St.
*Emery, Clarence C.	91 North St.
*Emery, George M. Jr.	11 Spring St.
*Emery, Harold L.	38 Forest St.
*Emery, Richard L.	49 Wright St.
*Emery, William R.	49 Wright St.
Enfanto, Frank W.	16 Crosby St.
*Enfugian, Harry	120 North St.
*Enfugian, John	538 Main St.
*English, James L.	239 Hancock St.
*English, John P.	2 Poplar St.
English, Robert	11 Rose Lane
*English, William A.	4 Congress St.
*Epolito, Samuel J.	25 Wright St.
*Eramo, Edward G.	6 Gerry Ct.
*Eramo, Joseph	71 High St.
*Eramo, William	69 High St.
*Erickson, Edwin E. W.	84 Pond St.
*Erickson, Warner G.	4 Hillside St. rear
*Errico, Frank F.	3 Capen St.
Esposito, Joseph	14 Brookbridge Rd.
*Estes, Alton W.	74 Marble St.
*Estes, Robert T.	49 Calthea St.
*Etz, John R.	21 Sherwood Rd.
Evangelista, Robert	6 Winter St.
*Evans, Albert D.	244 North St.
Evans, Richard L.	242 North St.
*Everitt, James R.	39 Bonad Rd.
*Ewing, Donald	7 Cedarway
*Ewing, Harry E.	7 Cedarway
*Ewing, Robert G.	3 Philips Rd.
*Ezekian, Charles	198 Collincote St.

Name	Street
Fabbri, Julio L.	67 Bow St.
*Fabbri, Louis	110 Pond St.
*Fabiano, Donald A.	241 William St.
*Fabiano, Ralph A.	23 Everett St.
*Fahlbusch, Carl C.	58 Maple St.
*Fahlbusch, Karl W.	58 Maple St.
*Fairneny, Fred	14 Katherine Rd.
Falk, Eugene	47 Lincoln St.
*Fallavollita, Albert	88 Franklin St.
*Fallavollita, Albert V.	34 Washington Ave.
*Fallica, Frank S.	34 Curve Rd.
*Fallon, John P.	210 Park St.
*Fallon, Joseph W.	592 Main St.
*Fallon, William J.	337 Main St.
*Fama, Maurice J.	7 Country Club Rd.
Famolare, Rocco	62 Forest St.
*Faraci, Charles	87 Forest St.
*Faraci, Rocco L.	71 Forest St.
*Farfarelli, Santino	3 Cardinal Rd.
Farkas, Adam I.	2 Chestnut St.
*Farmer, Reid T.	3 Avalon Rd.
*Farmer, Warren A.	32 Tremont St.
*Farnham, Robert C.	2 Charles St.
*Farquharson, John W.	14 Myrtle St.
*Farr, Adolph C.	45 North St.
*Farr, Everett E.	25 Curve Rd.
*Farrar, Alden G.	74 Green St.
*Farrell, Clarence S.	356 Main St.
*Farrell, Edward J.	146 Spring St.
*Farrell, John A.	10 Elizabeth Rd.
*Farrell, John W.	29 Summerhill St.
*Farrell, Richard J.	52 Governor Rd.
*Farrow, Charles W.	43 Lindenwood Rd.
Fasciani, Eliseo	204 Main St.
*Fasciani, Tancredi	32 Bear Hill Rd.
*Faulkner, David W.	6 Kays Rd.
*Fayle, William H. Jr.	14 Charles St.
*Fazio, Richard J.	6 Pleasant St.
Fedele, Francis X	7 Christine Ave.
*Fedele, Paul K.	7 Christine Ave.
*Federowski, James S.	41 Fairview Rd.
*Fee, James F.	64 Central St.
Feeley, Edward M.	14 Colonial Ct.
*Feeley, Peter J.	17 Fairview Rd.
Feeley, Peter J. Jr.	17 Fairview Rd.
*Feeley, Thomas S.	71 Robin Hood Rd.
*Feindel, Kenneth	2 Minot St.
*Fenton, F. Elmer	23 Middlesex Rd.
*Feraci, Frank	6 Northgate Rd.
*Ferguson, Andrew C.	56 Hancock St.
Ferguson, John R.	1 George St.
Ferguson, Lloyd	13 Spring St.
Ferguson, Ralph W.	88A Elm St.
*Fero, Claude L.	54 Collincote St.
*Ferrante, Camillo T.	62 Butler Ave.
*Ferreira, Americo	77 Summer St.
*Ferrera, Santo A.	83 Elm St.
*Ferretti, Joseph R.	16 Margaret Rd.
Ferretti, Rudolph	65 Franklin St.
*Ferrioli, Ralph J.	50 Wright St.
*Festa, Louis M.	6 Perkins St.
*Fester, Paul L.	10 Oakridge Rd.
Fields, Edward	16 Ferdinand St.
Fields, Edward H.	16 Ferdinand St.
Fields, Robert	157 Franklin St.
*Fields, Robert A.	9 Cedar Ave.
Fields, William	9 Cedar Ave.
Fiffick, William	7 Minot St.
*Figucia, Samuel J.	1A Gerry St.
Fillian, Armand L.	7 Plaza Ave.
*Fillipone, Giddeo	2 Hill Ct.
Finch, Richard H.	12 Moulton Ave.
*Findlay, Arthur D.	2 Cedarway
*Fink, Earl R.	17 Hersam St.
Finigian, Martin	3 Stone Ave.
*Finnegan, Arthur J.	23 Myrtle St.
*Finnegan, Arthur T.	51 Warren St.
Finnegan, Charles L.	16 Emerald Ct.
*Finnegan, Francis L.	18 Seward Rd.
*Finnegan, Fred J.	89 Fellsview Rd.
*Finnegan, Harold	438 Main St.
*Finnegan, John E.	14 Broadway
*Finnegan, Paul J.	18 Seward Rd.
*Finnegan, Thomas C.	438 Main St.
*Finnegan, Thomas J.	438 Main St.
Finnerty, William E.	22 Hanford Rd.
*Finney, Charles L.	5 Woodland Rd.
*Fionda, Americo A.	Irving St.
*Fionda, Antonio	4 Irving St.
*Fionda, Francisco	47 Summer St.
*Fionda, Louis	47 Summer St.

Name	Street
Fiore, Michael N.	16 Myopia Rd.
*Fiore, Peter J.	120 Park St.
*Fiore, William A.	146 Franklin St.
*Fiorenza, Carl J.	431 William St.
Fiorenza, Joseph J.	276 Main St.
*Fiorenzo, Albert G.	8 Morgan Ave.
*Fisher, Paul H.	9 Rustic Rd.
*Fiske, Willard W.	555 Main St.
Fitzgerald, Charles E.	21 Winthrop St.
*Fitzgerald, Edward	7 Middle St.
*Fitzgerald, Gerald A.	185 Franklin St.
Fitzgerald, Richard R.	5 Middle St.
*Fitzgerald, Robert P.	11 Pleasant St.
*Fitzgerald, William P.	1 Washington Ave.
*Fitzpatrick, Francis J.	5 Hanford Rd.
Fitzpatrick, James	109½ Franklin St.
*Fitzpatrick, James F.	11 Hersam St.
*Fitzpatrick, Leo A.	111 Pond St.
*FitzPatrick, William V.	28 Evergreen Rd.
*Fix, David J.	3 Calthea St.
*Fix, Herbert P.	84 Spring St.
Flagg, Harvey S.	7 Summerhill St.
*Flaherty, Everett L.	9 Hersam St.
Flaherty, Richard	136 Elm St.
*Flaherty, Richard W.	74 Elm St.
Flaherty, Wilfred	149 Hancock St.
*Flahive, Charles B.	2 Gilmore St.
*Flahive, Robert J.	2 Gilmore St.
*Flanagan, George S.	12 Lexington St.
Flanders, Dennis R.	52 Pine St.
*Flanders, William E.	52 Pine St.
*Flannery, Maurice H.	28 Winthrop St.
*Flannery, Thomas F.	89 Oak St.
*Fleet, Kenneth F.	18 Whipple Ave.
*Fleet, Kenneth F. Jr.	18 Whipple Ave.
*Fleigher, Charles W.	Eastview Terr.
Fleisher, John	41 Oak St.
Fleming, Thomas F.	32 Pond St.
*Flemming, David F.	38 Pond St.
*Fletcher, Charles A.	125 Franklin St.
Fletcher, David	37 Warren St.
*Fletcher, Wilfred L.	37 Warren St.
*Flickinger, Henry S.	93 MacArthur Rd.
*Flor, Dennis L.	46 Bow St.
*Flynn, Alfred G.	22 Campbell Rd.
*Flynn, David N.	61 High St.
*Flynn, Donald E.	21 Oak St.
*Flynn, Fenton G.	13 Beacon St.
*Flynn, Francis J.	19 Wright St.
*Flynn, Frederick J.	61 High St.
*Flynn, James F.	16 Evans Rd.
*Flynn, John E.	23 Oak St.
*Flynn, John F.	22 Green St.
Flynn, John M.	23 Oak St.
*Flynn, John P.	34 Forest St.
*Flynn, Joseph B.	13 Albion Ave.
*Flynn, Joseph B.	22 Grant St.
*Flynn, Joseph W. Jr.	10 Isabella St.
*Flynn, Richard A.	5 Greenway Circle
*Flynn, Robert F.	7 W. Hancock St.
*Flynn, Thomas F.	21 Oak St.
*Flynn, Thomas J.	22 Flint Ave.
Flynn, William P.	10 Erickson St.
Fogg, Donald W.	7 Plaza Ave.
*Folan, John H.	14 Cottage St.
Foley, Charles A.	293 W. Wyoming Ave.
*Foley, Daniel J.	8 Wilson Rd.
*Foley, George E.	53 Governor Rd.
*Foley, John J.	196 Park St.
*Foley, Richard D.	5 Standish Rd.
Foley, William	4 Colonial Ct.
*Folsom, Richard P.	5 Elaine Rd.
*Fontana, Edward V.	20 Cherry Ave.
*Foote, Milton G.	122 Summer St.
*Foote, Richard L.	150 Franklin St.
*Forbes, Bruce B.	19 Spring Lane
*Forbes, Frederick R.	391 William St.
*Forbes, J. Algernon	21 Spring Lane
*Forbush, Roland K.	196 Franklin St.
*Ford, Horace C.	9 Highland Ave.
*Ford, James T.	9 Unicorn Ave.
*Ford, Kenneth L.	6 Rhuland Rd.
*Ford, Samuel	5 Oak Ridge Rd.
Ford, Seba B. Jr.	12 Oakridge Rd.
Fordham, Ronald C.	56 Pine St.
*Foresto, Odino	27 Albion Ave.
*Forgitano, Ronald E.	455 Main St.
*Forni, Joseph	12 Vernon Ave.
*Forrest, Edwin J.	15 Congress St.
*Forrest, James J.	429 William St.
*Forrest, Ralph R.	14 Avon St.
*Forrest, Robert A.	3 Gould St.
*Forristall, Charles L. Jr.	10 Hillside Ave.

Name	Street
*Forth, John M.	32 Albion Ave.
*Fortini, Adolfo	90 Washington St.
*Fortini, Anthony M.	90 Washington St.
*Fortini, Edwin D.	85 Elm St.
*Fortunato, Louis P.	7 Buttonwood Rd.
Forward, Aldrich S.	12 Colonial Ct.
Forward, John A.	12 Colonial Ct.
Fosnauf, Richard	54 Pond St.
*Foss, Lawrence M. Jr.	91 MacArthur Rd.
*Fossey, Gilbert L.	108 Hancock St.
Foster, Frank A.	34 South St.
*Foster, George M.	5 Royal St.
*Foster, Harry	5 Brook St.
*Foster, Thomas W.	5 Newcomb Rd.
*Foster, Warren M.	5 Royal St.
*Fotino, Arthur G.	72 Pleasant St.
*Fougere, James B.	16 Hersam St.
*Fougere, James J.	16 Hersam St.
*Fougere, Joseph L.	16 Hersam St.
*Fournier, Arthur	167 Hancock St.
*Fowler, Murray C.	6 Crescent Ave.
*Fox, Frederick P.	115 Collincote St.
Fox, Warren D.	97 High St.
*Fraas, Arthur E.	19 Cedar Ave.
*Fradet, Francis E.	82 Spring St.
*Frampton, Charles W.	79 High St.
*Francis, Alfred	188 North St.
*Francis, Louis J.	7 Dianne Rd.
*Fraser, Alexander M.	14 Middle St.
*Fraser, Arthur G.	3 Raymond Rd.
*Fraser, George E. Jr.	6 DeWitt Rd.
*Fraser, Hugh B.	33 Calthea St.
*Fraser, Joseph H.	12 Mt. Vernon St.
*Fravel, Lester D. Jr.	9 Oak St.
*Frawley, Norman H.	22 Washington St.
*Frazier, Edwin H.	1 Evergreen Rd.
Frazier, Edwin H. Jr.	1 Evergreen Rd.
*Frazier, ;Henry J.	5 Hill St.
Frazier, Kenneth A.	15 Highland Ave.
*Frazier, Stephen L.	23 Fairview Rd.
Freaney, John P.	244 Green St.
*Free, John H.	10 Lawndale Rd.
Freeland, Robert S.	47 Pond St.
*Freeman, Miles W.	1 Atwood Ave.
Freeman, Roger	166 Hancock St.
*Freeman, Zussman	311 Green St.
*French, John	112 Franklin St.
*French, Mark Jr.	2 Barrett Ave.
*French, Maxwell L.	8 Pond St.
*French, Norman R.	47 Collincote St.
*French, William H.	18 Wright St.
*Frenzo, Fred A.	13 Grandview Ave.
*Frey, John G.	21 Hillside Ave.
Fricker, Raymond A.	8 Colonial Ct.
*Friery, Elmer O.	6 Gilmore St.
Friesen, Franklin	5 Woodland Rd.
*Frink, John J.	4 Cherry Ave.
Fritz, Albert	15 Crosby St.
*Frizzell, George C.	515A Main St.
*Frongillo, S. William	11 Campbell Rd.
*Frost, Charles E.	88 Washington St.
*Frost, Elmer F.	6 Dean St.
*Frost, Ernest C.	14 Avon St.
Frost, George	12 Benton St.
Frost, Russell	88 Washington St.
*Fucci, Charles J.	25 East St.
*Fuller, Arthur G.	8 Felspa Rd.
Fuller, Homer C.	32 Pomeworth St.
*Fuller, Myrton L.	3 Cherry Ave.
*Fuller, Robert H.	23 Park St.
*Fulton, James E.	18 Flint Ave.
Fung, Wing Y.	3 Orchard Pl.
*Furilla, Lewis L.	27 East St.
*Furio, Joseph F.	8 Congress St.
*Fuyat, Leonard N. J.	7 Cedar Ave.
*Gadarian, Nicholas N.	538 Main St.
*Gaeta, Ralph J.	24 Arnold Rd.
*Gaffey, Patrick H.	25 Bow St. Ct.
*Gaffney, Henry D.	14 Pleasant St.
*Gaffney, Joseph J.	77 Central St.
*Gaffny, James J.	14 Pleasant St.
*Gale, Merton S.	1 Lincoln St.
*Galipeau, Eugene P.	104 Summer St.
*Gallagher, Arthur M.	30 Keene St.
*Gallagher, Frank J.	89 Washington St.
*Gallagher, James H.	30 Keene St.
*Gallagher, James W.	23 Myrtle St.
*Gallagher, John H.	89 Washington St.
Gallagher, John P.	59 Main St.
*Gallagher, Thomas J.	26 Hillside Ave.
Gallagher, William J.	237 Green St.
*Gallagher, William J. Jr.	26 Pond St.

Name	Street
*Gallella, Anthony M.	20 Middle St.
*Gallella, Joseph F.	35 Cottage St.
Gallella, Ralph	22 Gerry St.
Gammon, George A.	21 Pleasant St.
*Gange, Anthony	8 Graystone Rd.
*Garbarino, Dante V.	88 Oak St.
*Garbarino, Paul D.	88 Oak St.
*Garcia, John W.	1 Harrison St.
*Gardner, Frank W.	1170 Franklin St.
*Gardner, Russell E.	1170 Franklin St.
Gardner, William H.	24 Bow St. Ct.
*Gardt, Wylie	42 Broadway
*Garfinkle, Melvin B.	29 Congress St.
*Gargano, John	26 Gould St.
*Garland, Robert R.	583 Main St.
*Garlichs, William E.	12 Seward Rd.
*Garrity, Lenox P.	1165 Franklin St.
Garside, Frederick N.	19 Pond St.
*Gartland, Vincent W.	2 Myrtle St.
Gartland, Vincent W.	2 Myrtle St.
*Gascay, Stephen	5 Woodland Rd.
*Gates, Charles H.	22 Maple St.
*Gates, J. Wylie	6 Girard Rd.
*Gatti, Herbert W.	3 Waterhouse Rd.
*Gaudioso, Leonard P.	19 Grant St.
*Gaudreau, George R.	4 Essex St.
*Gaul, Lester C.	56 Main St.
*Gay, Edward F. Jr.	4A Vinton Ct.
*Gay, Nelson W.	9 Girard Rd.
*Gayton, William I.	93 Washington St.
*Geary, Edward F.	25 Avalon Rd.
*Geary, William J.	9 Emerald Ct.
*Gebow, Arthur H.	96 Hancock St.
*Gedney, Edwin K.	114 North St.
Geggis, John A.	21 Common St.
*Geist, Donald L.	5 Calthea St.
*Gelfand, Leonard	34 Maple St.
*Geniawicz, John G.	27 Middlesex Rd.
*Gentile, John W.	22 Seward Rd.
Gentile, Joseph	22 Seward Rd.
*George, John O.	4 Colonial Ct.
*Georgette, Louis C.	40 Tremont St.
Gerace, Hector L.	15 Brookbridge Rd.
*Geragosian, Egia	83 Pleasant St.
*Geragosian, George E.	4 Lincoln St.
Geragosian, Hagop-Egin	83 Pleasant St.
*Geragosian, Manoog	83 Pleasant St.
Gerard, Richard A.	10 Pleasant St.
*Geremonte, Frank M.	30 Broadway
*Geremonte, Salvatore	210 Hancock St.
Gerganoff, Stavri	76 Franklin St.
Gerrior, Francis	36 Marble St.
Gertz, Gustave	56 Pine St.
Gianelly, Eugene	20 Bow St. Ct.
*Gianferri, Anthony J.	426 William St.
*Gianferri, Peter	24 Girard Rd.
*Giannelli, Mario M.	6 Evans Rd.
*Giannette, Ralph	114 Pond St.
*Giannoccari, Alfred A.	24 Albion Ave.
*Gibbons, George F.	6 Albion Ave.
Gibbons, James R.	53 Pleasant St.
Gibbons, Robert	53 Pleasant St.
*Gibbs, Richard A.	505 Main St.
*Gigante, Anthony S.	51 Winthrop St.
Gigante, John	51 Winthrop St.
*Gigante, Mariano	42 Maple St.
*Gigante, Michelangelo	169 Main St.
Giglio, John F.	20 Drury Lane
Gilbert, Henry S.	14 Colonial Ct.
Gildart, Lawrence A.	9 Crescent Ave.
*Gile, William A.	113 Summer St.
*Giles, William L. Jr.	83 Pond St.
*Gillespie, Elliot I.	70 Spring St.
*Gillespie, John E. Jr.	61 Lincoln St.
*Gillespie, William H.	10 Moulton Ave.
*Gillespie, William H. Jr.	10 Moulton Ave.
Gilligan, Christopher	52 Oak St.
*Gilligan, John H. Jr.	15 Chestnut St.
*Gilligan, John J.	1 Eustis St.
*Gillis, John S.	20 Common St.
*Gillis, Lloyd P.	15 Margaret Rd.
*Gillis, Woodrow M.	3 Moulton Ave.
*Gilmartin, Thomas J.	8 Unicorn Ave.
*Gilmartin, Thomas J. Jr.	20 Common St.
*Gilroy, Fenwick	21 Dunckle Ave.
*Gilson, David S.	153 Orris St.
Gilson, Frank L.	74 Elm St.
*Gilson, Kenneth H.	174 Park St.
Gilson, Stuart	174 Park St.
*Ginivan, Harold G.	47 Governor Rd.
*Ginivan, Robert A. Jr.	6 Janice Lane
*Ginivan, William J.	47 Governor Rd.

Name	Street
*Giordani, Gennaro	8 Girard Rd.
Giordani, Robert E.	8 Girard Rd.
*Giovanangelo, Frank G.	8 Drury Lane
*Girard, James L.	230 Hancock St.
*Gisone, Joseph A.	5 Marshall Rd.
*Glover, Homer E.	294 William St.
*Glynn, Donald F.	13 Stevens St.
Glynn, John M.	30 Norval Ave.
*Glynn, William G.	30 Norval Ave.
*Godett, Irvin J.	164 Spring St.
*Godshalk, Ralph L.	39 West St.
*Goetz, Louis C.	1 Marshall Rd.
Goldberg, Sheldon D.	40 Isabella St.
*Golding, Harold H.	38 Marble St.
*Goldthwait, Richard C. Jr.	10 Berkley St.
*Golini, Louis D.	80 Robin Hood Rd.
Gomes, John	39 Chestnut St.
Gomes, Leo	39 Chestnut St.
*Gonsalves, Peter E.	49 Stevens St.
*Goode, Gerald F.	55 Butler Ave.
*Goodman, Lawrence	8 Margaret Rd.
*Goodman, Max	17 Campbell Rd.
*Goodridge, Edward E.	62 Washington St.
*Goodwin, Albert S.	5 Woodland Rd.
Goodwin, Avery E.	30 Marble St.
*Goodwin, Keith W.	16 Bow St. Ct.
Goodwin, Thomas E.	16 Bow St. Ct.
*Goralski, Chester A.	5 Drury Lane
*Gordon, Robert I.	6 Gerald Rd.
*Gormley, Philip H.	47 Montvale Ave.
*Gorse, William E.	8 Kenneth Terr.
*Goshtigian, Diran	93 North St.
*Goudey, Frank L. Jr.	13 Middle St.
*Goudey, Robert E.	73 Montvale Ave.
*Gould, Charles E.	4 Bonad Rd.
*Gould, Earle T.	235 Green St.
*Gould, Samuel H.	4A Winthrop St.
Gauliamas, Nicolas	135 Marble St.
*Govatsos, Gabriel	1 Gerry St.
*Govatsos, James	14 Pond St.
*Gove, Malcolm T.	121 Pond St.
Gove, Peter R.	174 Hancock St.
Gowing, Edwin C. Jr.	5 Gilmore St.
*Grace, John P.	15 Elizabeth Rd.
Grace, Richard J.	15 Elizabeth Rd.
*Grady, John W.	21 Cottage St.
Grafton, George	476 Main St.
*Grafton, George E.	60 Collincote St.
Graham, Arthur W.	15 Sherwood Rd.
*Graham, John J.	23 Cedar Ave.
*Graham, Robert T.	24 Cherry Ave.
*Graham, Robert T. Jr.	24 Cherry Ave.
*Graham, William E.	15 Sunrise Ave.
*Graham, William L.	26 Evergreen Rd.
Grahn, Sidney	20 Montvale Ave.
*Gramstorff, Herman C.	16 Sheridan Rd.
*Grandfield, Ralph E.	15 Steele St.
*Grant, Charles F. Jr.	1161 Franklin St.
*Grant, Robert M.	11 Park St.
*Grasso, George J.	27 Oak St.
*Gravallese, Albert J.	196 North St.
*Graves, Elmer R.	76 Perkins St.
*Graves, Harvey R.	23 Park St.
Graves, Joseph E.	76 Perkins St.
*Graves, Robert M.	116 Spring St.
*Graves, Walter E.	6 Magnolia Terr.
*Gray, Harold E.	4 Gerry Ct.
Gray, John T.	132 Main St.
Greatorex, Frank W.	57 Spring St.
*Grecco, Anthony	79 Robin Hood Rd.
*Grecco, Stephen A.	15 Montvale Ave.
*Greelish, Joseph P.	292 W. Wyoming Ave.
*Green, Frederick R.	72 Spring St.
Green, Nathaniel	153 Elm St.
*Green, Warren I.	16 Newcomb Rd.
*Green, William A.	5 Cardinal Rd.
*Greene, Guy M.	99 High St.
*Greene, Leonard C.	31 Pleasant St.
*Greene, Thomas C.	4 Berkley St.
*Greene, William G.	33 Summerhill St.
*Greene, William G. Jr.	23 Summerhill St.
*Greenleaf, Oscar K.	7 Bow St. Ct.
*Greenleaf, Russell N.	12 Elm St.
*Greenquist, George W.	35 Albion Ave
*Greer, Francis W. Jr.	18 Avon St.
*Gregg, Allen S.	22 Lindenwood Rd.
*Gregg, Paul A.	157 Marble St.
*Gregg, Robert H.	57 Norval Ave.
*Gregor, Harold T.	442 Main St.
*Gregory, Anthony	19 Drummond Rd.
*Gregoski, Theodore	117 Franklin St.
*Grieve, Everett M.	16 Bear Hill Rd.

Name	Street
*Griffin, John H.	87 Pond St.
*Griffin, John P.	14 Gerry St.
*Griffin, John P. Jr.	30 Chestnut St.
*Griffin, Leslie H.	69 Oak St.
*Griffin, Robert B.	5 Woodland Rd.
Griffith, Douglas G.	6 Elaine Rd.
*Griffith, John F.	105 Green St.
Groh, Edward E.	105 MacArthur Rd.
*Grometstein, Alan A.	198 Franklin St.
*Groppa, Gaten A.	80 Franklin St.
*Grose, Ansel B.	8 Mt. Vernon St.
*Grose, Ansel B. Jr.	333 Green St.
*Gross, Earl H. Sr.	34 Green St.
*Gross, Earl H. Jr.	65 Wright St.
*Gross, Frederick L.	139 North St.
*Gross, Richard H.	69 William St.
Grue, Norman J.	8 Summer St.
*Grundberg, Donald N.	10 Gould St.
*Grundberg, Edwin N.	12 Girard Rd.
*Guarino, Philip F.	109 Franklin St.
Guarneri, Mario R.	6 South St.
*Guastaferro, Carl	41 Cottage St.
Gudzevich, Laurence M.	86 Hancock St.
*Guevin, Antoine E.	61 Penny Lane
Guida, Carmine D.	30 Hillside Ave.
Guida, George V.	30 Hillside Ave.
Guida, Roberto A.	30 Hillside Ave.
*Guiggio, Patrick A.	173 Franklin St.
*Guild, David S.	33 Ravine Rd.
Guilfoyle, Joseph M.	3 Christine Ave.
*Guinan, Joseph F.	100 North Ave.
*Guiney, William P.	1 Middlesex Rd.
*Guizard, Paul A. Jr.	19 Washington Ave.
Gullett, Augustus	5 Woodland Rd.
*Gullette, William F. Jr.	16 DeWitt Rd.
*Gummow, Ronald W.	9 Tremont St.
*Gummow, William H.	9 Tremont St.
*Gura, Lawrence	86 Park St.
*Gussman, George	41 Oak St.
*Gustafson, Gustaf C.	76 Fellsview Rd.
*Guyer, Nathan E. Jr.	12 Evans Rd.
*Habeeb, Albert J.	22 Summer St.
*Hacking, Charles E.	10 Washington Ave.
Haines, Royal V.	215 Green St.
*Halchak, John R.	12 Essex St.
*Hale, Eugene H.	84 Summer St.
*Hale, Everett L.	21 Dunckle Ave.
*Hale, Thomas C.	117 Summer St.
*Hale, Thomas P.	37 Maple St.
*Haley, Arthur M.	6 Pine St.
*Haley, James H.	6 Walsh Ave.
*Haley, John J. Jr.	8 Cardinal Rd.
Haley, Richard P.	4 Benton St.
*Haley, William R.	19 Greenway Circle
*Hall, Edwin A.	24 Cedarway
*Hall, Edwin M.	24 Cedarway
*Hall, Marcy H.	30 Perkins St.
Hall, Percy H.	128A Main St.
*Hall, Robert A.	Hall Rd.
*Hall, Robert L.	2 Peabody Rd.
Hall, Walter D.	4 Gould St.
*Hallen, Arthur R.	5 Sheridan Rd.
*Halligan, James S.	72 Pine St.
*Halligan, John J.	4 Joan Ave.
Hallinan, Paul F.	14 Pine St.
Hallisey, Alfred J.	136 Main St.
*Halpin, Arthur J.	2 Fuller St.
*Halpin, Bernard M.	147 Franklin St.
Halpin, Bernard M. Jr.	147 Franklin St.
*Halpin, Edward J.	17 Evans Rd.
Halpin, Thomas M.	25 Endicott Rd.
*Halpin, William F.	7 Dale Ct.
*Hamel, Edward C. Jr.	29 Summer St.
*Hamill, Francis P.	155 Franklin St.
*Hamilton, Harry A.	9 Wagner Rd.
*Hamilton, James R. Sr.	39 Washington Ave.
*Hamilton, Jeremiah Q.	16 Drummond Rd.
*Hamilton, John F. Jr.	3 Hill Ct.
Hamilton, Martin	232 Hancock St.
*Hamilton, Rodney S.	69 Spring St.
*Hammond, Richard J.	6 Common St.
*Hancox, Fred W.	35 Bow St.
*Haney, Charles A.	10 Charles St.
*Haney, Charles A. Jr.	10 Charles St.
*Hanglin, William A.	6 Atwood Ave.
*Hanley, Robert E.	33 Pleasant St.
*Hanlon, David G.	8 Washington St.
*Hanlon, William P.	17 Drummond Rd.
Hannaford, Alfred G.	28 Marble St.
*Hannaford, Bertram E.	69 Governor Rd.
*Hannaford, Joseph W.	22 Gerry St.
*Hannan, Charles K.	5 Beacon St.
*Hannon, Frederick F.	23 Flint Ave.
*Hanright, Hubert H. Jr.	57 Summer St.
*Hanscom, Orrin S.	102 William St.
*Hansen, Wayne S.	46 Lindenwood Rd.
Hanson, Alfred H.	594 Main St.
*Hanson, Allen W.	33 Tremont St.
Hanson, Carmen M.	5 Woodland Rd.
*Hanson, Donald W.	198 Hancock St.
*Hanson, N. Ivan	75 Pond St.
Hanson, Richard P.	18A Common St.
*Hanson, Walter W.	11 Norval Ave.
*Haradon, Edward E.	113 Elm St.
*Hardacker, Arnold B.	12 Steele St.
Hardacker, Larry A.	12 Steele St.
*Hardacre, John A.	48 Collincote St.
*Harding, Sherman F.	66 Governor Rd.
*Hardy, George W.	34 Tremont St.
*Harhen, Robert L.	18 Crosby St.
*Harkins, Francis J.	14½ Pleasant St.
Harnois, Francis E.	7 Brookbridge Rd.
Harrigan, John	6 Kenwood Ave.
Harrigan, John D.	263 William St.
*Harrington, A. Vernon	9 Moulton Ave.
*Harrington, Thomas A.	6 Steele St.
*Harrington, Walter P.	23 Campbell Rd.
*Harris, Charles D.	20 Flint Ave.
*Harris, Earl C.	269 Main St.
*Harris, Edward R.	60 Washington Ave.
*Harris, Edward W.	4 Victoria Lane
*Harris, Frank E.	4 Avon St.
Harris, Kendall B.	8 Harrison St.
Harris, Kendall, Jr.	8 Harrison St.
Harris, Richard E.	24 Gerry St.
*Harris, Richard E.	8 Philips Rd.
*Harris, William A.	21 Albion Ave.
*Harrison, John J.	94 William St.
*Harrison, Robert J.	94 William St.
*Harrison, William G.	35 Stevens St.
Hart, Daniel H.	20 Hanford Rd.
*Hart, John E.	5 Vinton Ct.
*Hart, Joseph W.	53 Calthea St.
Hartshorne, Stewart	34 South St.
*Hartung, Arthur A.	134 Elm St.
*Harvey, Albert O.	46 Chestnut St.
*Harvey, John E.	438 William St.
*Haseltine, Stephen Jr.	27 Harrison St.
*Haseltine, Stephen 3rd	27 Harrison St.
*Haskell, Frank R.	6 Cherry Ave.
*Haslam, James G.	177 Central St.
*Hastings, Edward J.	70 Central St.
*Hastings, Richard C. F.	264 Main St.
*Hatch, John E.	7 Fuller St.
*Haug, Louis W.	53 Butler Ave.
*Haugh, John F.	12 Rustic Rd.
*Haugh, Thomas J.	6 Sunset Rd.
*Haugh, William J.	39 Chestnut St.
*Hawes, Edgar L.	73A Montvale Ave.
*Hawes, Irving L.	24 Fairview Rd.
*Hayes, Alvie W.	135 Summer St.
*Hayes, Alvie W. Jr.	1 So. Marble St.
*Hayes, Charles E.	41 Pleasant St.
*Hayes, David O.	24 Wilson Rd.
Hayes, Donald J.	14 Colonial Ct.
Hayes, Durland G.	16 Montvale Ave.
*Hayes, Edward L.	45 Calthea St.
*Hayes, Gerald G.	13 East St.
*Hayes, James S.	20 Shumway Circle
*Hayes, Thomas C. Jr.	215 Franklin St.
*Hayes, Robert H.	15½ Pond St.
*Hayes, Robert W.	21 Cherry Ave.
*Hayman, Donald J.	40 Bonad Rd.
*Haysmer, Clyde A.	43 Fairview Rd.
*Hayward, Raymond E.	9 High St.
*Haywood, Edward W.	37 Ravine Rd.
*Haywood, Walter L. Jr.	73 Oak St.
*Healey, William D. Jr.	2 Stanton Rd.
*Healy, Cornelius F.	40 Forest St.
*Healy, Dennis J.	573 Main St.
*Healy, Richard M.	32 Wright St.
*Heath, Leslie L.	33 Pond St.
*Heath, Warren R.	29 Bear Hill Rd.
*Hebard, James C. Jr.	1 Erickson St.
*Heberling, Ralph E.	15 DeWitt Rd.
*Hedman, Sverker, N. F.	35 Broadway
*Heffernan, Thomas S.	445 William St.
*Hegarty, F. David	18 Manison St.
*Hegarty, Richard E.	4 Washington Ave.
Heid, Karl J.	5 Woodland Rd.
*Heinlein, Leroy S.	17 Lincoln St.
*Heinlein, Robert N.	236 Hancock St.
Helliesen, William C.	19 Flint Ave.

Name	Street
Hemeon, Bradford F.	15 Spring St.
*Hemeon, William T.	58A Oak St.
*Henderson, Howard W.	12 Wilson Rd.
*Henderson, Richard W.	99 Montvale Ave.
*Henderson, Wallace L.	7 Rowe St.
*Hennessy, Lawrence J.	250 Green St.
*Hennessy, William D.	7 Morgan Ave.
*Henriques, Jose	6 Colonial Ct.
*Henry, Raymond E.	3 Arnold Rd.
*Hensley, Francis W.	25 Congress St.
*Herlihy, Leo J.	19 Avalon Rd.
Herman, Louis	1163 Franklin St.
*Hermes, Erwin K.	422 William St.
*Herook, Henry W.	27 Dunecklee Ave.
*Herrera, John C.	43 Windsor Rd.
*Herrick, Clifford K. Jr.	41 Washington St.
*Herron, Lincoln C.	294 W. Wyoming Ave.
*Hersam, Richard H.	32 Keene St.
*Hersam, Robert A.	32 Keene St.
*Hersey, Warren O.	17 Pine St.
*Hervol, Emil C.	8 Newcomb Rd.
*Heselton, Irving R.	4 Hillside St.
*Hess, Frederick J.	12 Raymond Rd.
Hess, James W.	18 Chestnut St.
Hessom, Robert C.	7 Phillips Rd.
*Heuman, Ralph	12 Newcomb Rd.
*Hewitt, Melvin S.	8 Elaine Rd.
*Heywood, Paul H.	69 Park Ave.
Heywood, Paul H. Jr.	69 Park Ave.
*Hibbins, Alan J.	20 Isabella St.
Hibbins, James A.	102 Spring St.
*Hickey, Andrew F. Jr.	72 Central St.
Hickey, Frederick V.	18 Bow St. Ct.
*Hickey, John J.	6 Grant St.
Hickey, John J. Jr.	280 Main St.
Hickman, Edward	5 Woodland Rd.
Hickman, Kenneth J.	50 Gould St.
*Hicks, Sterling E.	4 Webster Ct.
*Hier, Wilson J.	19 Everett St.
Higgins, Edward F.	13 Harrison St.
*Higgins, John F.	116 Pond St.
*Higgins, Scott W..	57 Central St.
*Higgins, Willard R.	57 Central St.
*Hill, Charles E.	52 Gorham Ave.
*Hill, Charles E. Jr.	4 Kenwood Ave.
*Hill, Edward J. Jr.	8 Sunrise Ave
*Hill, Francis X.	314 William St.
*Hill, Guy S.	136 Wummer St.
*Hill, Mark D.	314 William St.
*Hill, Richard H.	32 Penny Lane
*Hill, Rowland E.	8 Joan Ave.
*Hill, Roy C.	23 DeWitt Rd.
Hilton, Donald F.	5 Hill Ct.
Hilton, Harold	149 Hancock St.
*Hiltz, Donald L.	3 Kays Rd.
*Hinchey, Charles F.	87 Spring St.
*Hindes, Joseph T.	23 Isabella St.
*Hines, Charles M.	39 High St.
Hiscock, George	7 Pine St.
Hiscock, James F.	5 Woodland Rd.
*Hoar, Francis H.	126 Forest St.
*Hobbs, Ralph L.	59 High St.
*Hobbs, Raymond	9 Elmhurst Rd.
*Hodgdon, Irven R.	110 Forest St.
Hodge, Wallace	14 Colonial Ct.
*Hodgman, Albert R.	32 Broadway
*Hodgman, Russell J.	32 Broadway
*Hodgson, Richard E.	112 Park St.
*Hodin, John V.	4 Waverly St.
*Hodson, John M.	60 Bow St.
*Hodson, Oscar E.	88 Elm St.
*Hodson, Richard J.	24 Gerry St.
*Hodson, Robert	33 Cedar Ave.
*Hodson, Robert	5 Rustic Rd.
*Hodson, Robert Jr.	122 Forest St.
*Hoffman, Irving M.	1 Elmhurst Rd.
*Holden, Donald S.	193 Franklin St.
*Holden, George H.	36 Pond St.
*Holden, Russell G.	36 Pond St.
*Holden, W. Leonard	193 Franklin St.
*Holetz, Charles G.	26 Arnold Rd.
Holfelder, Alfred A.	8 Colonial Ct.
*Holland, Albert W.	4 Kenneth Terr.
*Holland, Edward S.	3 Emerald Ct.
*Hollingworth, Gordon	87 Oak St.
*Holmes, Jay T.	36 Evergreen Rd.
*Holmes, Joseph E.	2 Myopia Rd.
Holmes, Roy F.	22 Hanford Rd.
*Holoway, Lawrence E.	118 MacArthur Rd.
*Holt, Dexter S.	66 Washington St.
*Holtsberg, Edwin V.	14 Manison St.
*Homer, Edward F.	57 Middlesex Rd.

Name	Street
Hook, Charles F.	10 Brookbridge Rd.
*Hook, William J.	31 Tremont St.
*Hooper, George E. Jr.	73 Spring St.
*Hooper, Raymond D.	63 Franklin St.
*Hooper, Warren G.	96 Governor Rd.
*Hooper, William H.	19 Wright St.
Hopkins, Dennis J.	68 MacArthur Rd.
*Hopkins, Michael J.	24 Myopia Rd.
Hopkins, Paul G.	68 MacArthur Rd.
*Hopkins, Stephen A.	40 Broadway
*Horne, Merton D.	9 Hanford Rd.
*Horne, Thomas J. D.	357 William St.
*Horton, Charles H.	5 Perkins St.
*Horton, Roger W.	103 Franklin St.
Horton, William P.	136 Main St.
*Hosier, William A.	63 Elm St.
*Houghton, Leon R.	217 Park St.
*Houghton, Norman R.	28 Congress St.
*Houghton, Norman R. Jr.	9 Sherwood Rd.
*Houghton, Paul E.	18 Pearl St.
*Houghton, Robert M.	10 Dean St.
*Houston, Walter L.	7 Highland Ave.
*Hovey, Alfred H.	50 Park Ave.
*Hovey, Arthur E. Jr.	2 Pond St.
*Hovey, Arthur E. 3rd	41 Winthrop St.
*Hovey, Roy A.	50 Park Ave.
*Howard, Frank H.	12 George St.
*Howard, Frank H. Jr.	10 Rose Lane
*Howard, John F. Jr.	1 Brackett Ave.
*Howard, Robert J.	31 Maple St.
*Howe, Frank H.	67 Spring St.
*Howe, Harry C.	107 Franklin St.
*Howe, Philip G.	8 Beacon St.
*Howe, Richard W.	3 Oakridge Rd.
*Howe, Winfred A.	15 East St.
*Howell, Wilbur R.	10 Merrow Lane
*Howes, Alwyne C.	45 Gould St.
*Howes, Hobart C.	80 Hancock St.
*Hoye, David L.	7 Morgan Ave.
Hoye, George S.	7 Morgan Ave.
*Hoyt, Bernard L.	1 Bancroft Pl.
*Hoyt, Clifton E.	50 Endicott Rd.
*Hubbard, John J.	25 Pond St.
*Hubbard, Murrie L.	119 Park St.
*Hubbard, Murrie L. Jr.	75 Calthea St.
Hubbard, Simon J.	6 Garfield Ave.
*Huber, William G.	40 Pond St.
*Hubert, Henry C.	29 Perkins St.
*Hudson, Chesley H.	506 Fellsway East
*Hudson, Robert H.	165 Green St. rear
Hudson, Robert H. Jr.	165 Green St. rear
*Huebner, Herman E.	25 Lincoln St.
Huebner, Russell W.	9 Stevens St.
*Huey, Arthur W.	81 High St.
*Hughes, Edward P.	81 Collincote St.
*Hughes, John J.	5 Summer St.
*Hunewill, Kenneth	10 Walsh Ave.
*Hunkeler, Francis J.	41 Lindenwood Rd.
*Hunt, Alfred W.	173 Park St.
*Hunt, David J.	6 Pine Ridge Rd.
*Hunt, Everett C.	25 Wilson Rd.
*Hunter, Walter I.	13 Summerhill St.
*Hunter, William F. Jr.	18 Cherry Ave.
*Hunter, William H. T.	18 Cherry Ave.
*Hunter, William S.	74 Spring St.
Hunzelman, Leonard F.	5 Glendale Rd.
Hurcombe, William H.	49 Pine St.
*Hurd, Harold C. Jr.	11 Lincoln St.
*Hureau, Adolphus M.	2 Endicott Rd.
Hureau, Paul	12 Pond St.
*Hurley, Daniel L.	10 Kenneth Terr.
*Hurley, George E.	24 Bellevue Rd.
*Hurley, Lawrence F.	20 Lindenwood Rd.
*Hurley, Michael J.	34 Upland Rd.
*Hurley, Thomas M.	79 Washington Ave.
*Hurley, Thomas M. Jr.	149 Elm St.
*Hutcheson, Donald L.	51 Hancock St.
*Hutcheson, Donald M.	51 Hancock St.
Hutchins, David	12 Steele St.
*Hutchins, George W.	12 Steele St.
*Huygens, Alphonse G.	110 Spring St.
*Huygens, Oscar	110 Spring St.
Huysmans, John G. Jr.	10 Colonial Ct.
*Hyde, C. Frank	5 Woodland Rd.
*Hyder, Frederick J.	36 Oak St.
*Hyer, Harrison	24 Summer St.
*Hyer, H. Richard	24 Summer St.
*Hynes, Andrew F.	17 Garden Rd.
Iandoli, Jerry	30 Oak St.
Illsley, Wayne	5 Woodland Rd.
*Immerman, David L.	27 Hanford Rd.

Name	Street
*Infurna, Philip C.	11 Pine Ridge Rd.
*Ingalls, Adelbert T.	2 Middle St.
Ingalls, Milo L.	4 Middle St.
*Ingalls, William W.	14 Sunrise Ave.
*Innes, Arthur N. Jr.	54 MacArthur Rd.
*Iovine, Guy	9 Cherry Ave.
*Irish, Barrie L.	21 East St.
Irwin, John F.	38 Albion Ave.
*Isaacs, Eric J.	1 Washington Ct.
Isabella, John K.	71 Spring St.
*Isola, Louis J.	62 High St.
*Ivarson, Oscar A.	42 Pond St.
*Jackman, Frank J.	30 Gould St.
*Jackson, Bertice E.	43 Butler Ave.
*Jackson, Bruce F.	16 West St.
*Jackson, George N.	85 Pond St.
*Jackson, Harold E.	29 Stevens St.
Jackson, Herbert R.	48 Butler Ave.
*Jackson, Joseph C.	35 High St.
*Jackson, William R.	43 Butler Ave.
*Jacobe, Victor B.	150 Spring St.
*Jacobson, Donald H.	11 Erickson St.
*Jacobson, Gustave A.	23 Seward Rd.
*Jacobson, Oscar	11 Erickson St.
Jacobson, Roy O.	10 Victoria Lane
*Jacoby, Alfred M.	128B Main St.
*James, Alvin L.	57 Hancock St.
*Jamgochian, Edward	9 Margaret Rd.
*Jamieson, Donald G.	59 Pleasant St.
*Jandris, Alois	66 Maple St.
*Jankowski, Alfred S.	124 Forest St.
*Janoskey, William C.	5 Orchard Pl.
*Janvrin, Harry E.	140 Marble St.
*Jaques, Louis A.	38 Gould St.
Jasperson, John R.	16 Maple St.
*Jefferson, Ernest W.	271 William St.
Jeffrey, Wayne	5 Woodland Rd.
*Jenkins, Frank A.	14 Drummond Rd.
*Jenkins, Joseph C. Jr.	29 High St.
*Jenkins, Richard T.	166 William St.
*Jenkins, Robert J.	14 Theresa Rd.
*Jenkins, Warran C.	42 West St.
*Jespersen, Peter R.	6 Berkley St.
*Jewell, Charles F.	111 Summer St.
*Jillette, Arthur G.	17 Avon St.
*Jillette, Arthur G. Jr.	17 Avon St.
*Jivelekian, Ira A.	17 Girard Rd.
*Johanson, Hilmer E.	1 Marion St.
*Johanson, Roy T.	90 Perkins St.
Johanson, Stanley	1 Marion St.
*Johnson, Arthur N.	5 Gerry St.
Johnson, Axel G.	15 Fairview Rd.
*Johnson, Charles D.	72 Pine St.
*Johnson, Chester R.	4 Royal St.
*Johnson, Christopher	10 Philips Rd.
Johnson, Delano	13 Wright St.
*Johnson, Edmund E. Jr.	9 Crosby St.
*Johnson, Edward E.	37 Dunckle Ave.
*Johnson, Eric A.	18 Congress St.
Johnson, Frederick W.	10 Brackett Ave.
Johnson, George H.	15 Melba Lane
*Johnson, Harold A.	14 Arnold Rd.
*Johnson, James F. Jr.	576 Main St.
*Johnson, John A.	6 Carol St.
*Johnson, Lawrence J.	18 Summerhill St.
*Johnson, Leslie R.	55 Central St.
*Johnson, Norman	5 Woodland Rd.
Johnson, Raymond	20 Hersam St.
*Johnson, Raymond P.	43 Westwood Rd.
*Johnson, Robert W.	19 Bonad Rd.
*Johnson, Rollin E.	72 Franklin St.
Johnson, Russell P.	21 Waverly St.
*Johnson, Thomas E.	9 Drummond Rd.
*Johnson, Walter W.	29 Lincoln St.
*Jones, Albert C.	64 Forest St.
Jones, Albert D.	382 Main St.
*Jones, Charles L. Jr.	8 Mayflower Drive
*Jones, Clifford S.	278 Main St.
Jones, David L.	79 Pleasant St.
Jones, Graham G.	24 Isabella St.
*Jones, Herbert M.	18 Arnold Rd.
*Jones, Norman S.	21 Spring Lane
*Jones, Orville A.	10 Lindenwood Rd.
*Jones, Raymond F.	382 Main St.
*Jones, Robert J.	3 Janice Lane
*Jones, Stanley H.	35 Washington Ave.
*Jones, William H.	41 Spring St.
*Jordan, Chester P.	382 William St.
*Jordan, Frank S.	501 Main St.
*Jordan, John T.	2 June Rd.
*Jordan, Martin M.	65 Oak St.
*Jordan, Patrick F.	61 Franklin St.
*Jordan, William F.	68 Lincoln St.
Jorio, Rocco	16 Victoria Lane
*Joslin, Wolcott T.	24 Sunrise Ave.
*Joy, Vernon	42 Upland Rd.
*Joy, William G.	4 Spring Lane
*Jowdy, George P.	52 Washington St.
Joyce, Arthur	8 Gould St.
*Joyce, John F.	11 Peabody Rd.
*Joyce, William S.	3 Chase Rd.
*Judge, Edwin A.	10 Magnolia Terr.
*Judge, John R.	11 Calthea St.
*Juffre, George A.	4 Greenview Rd.
*Junker, Anthony R.	31 Morrison Ave.
*Jurczak, Thomas W.	37 Calthea St.
*Jury, Ralph W.	42 Lindenwood Rd.
Jutras, Albert F.	570 Main St.
*Kacoyanis, Zenophon	3 Buttonwood Rd.
*Kaine, Richard A.	1 Nina St.
*Kalishman, Calvin	5 Margaret Rd.
*Kanchuga, Robert P.	64 Park Ave.
*Kandres, John C.	3 Perkins St.
Kane, James W.	168 North St.
*Kane, John M.	9 Congress St.
Kane, Matthew J. Jr.	57 Wright St.
Kaneary, Thomas M.	9 Hersam St.
*Kannheiser, Leslie F.	86 MacArthur Rd.
Kapadia, Bipen	91 Summer St.
*Kaper, Frank A.	509 Main St.
*Kaper, Jerome J.	507 Main St.
*Kaper, John V.	507 Main St.
*Karaffa, Michael J.	17 Walsh Ave.
Karlson, Conrad C.	53 Summer St.
*Katz, Benjamin	1167 Franklin St.
*Katz, Saul	148 Pond St.
*Kay, Sely A.	1 Philips Rd.
*Kean, Thomas V. Jr.	10 Hancock St.
*Keane, Thomas P.	5 Buttonwood Rd.
Keane, Vincent P.	5 Buttonwood Rd.
*Kearney, James F.	25 Pond St.
Kearney, Robert E.	1 Norval Ave.
*Kearney, Rolland W.	32 Cedar Ave.
*Keating, James L.	69 Calthea St.
*Keating, John C.	2 Christine Ave.
*Keating, John F.	136 Hancock St.
*Keating, Owen V. Jr.	8 Montvale Ave.
*Kee, Eugene A.	38 Penny Lane
*Keefe, William L.	95 Elm St.
*Keeley, Howard R.	108 Collincote St.
Keeley, William	14 Central St.
*Keenan, Francis J.	12½ Wright St.
Keenan, John F.	571 Main St.
*Keenan, Lawrence J.	571 Main St.
*Keenan, Lawrence J. Jr.	571 Main St.
Kehoe, Andrew F.	6 Philips Rd.
*Kehoe, Francis E.	65 High St.
*Kehoe, John C.	10 Hersam St.
*Kehoe, Robert W.	5 Hotin Rd.
*Kehoe, Thomas J.	38 South St.
*Keimach, Melvin	450 William St.
*Keith, Donald E.	27 Calthea St.
*Keith, Kenneth L.	2 Steele St.
*Keith, Vernon S.	73½ Franklin St.
*Keleher, Albert F.	3 Weld Rd.
Keleher, Edwin J.	1 Hampton Rd.
*Keljik, A. Paul	46 High St.
*Kelleher, John J.	36 Bonad Rd.
Kelleher, Leo F.	522 Main St.
Kelley, Chester B.	6 Minot St.
Kelley, Charles R.	16 Middle St.
*Kelley, Donald F.	1 Newcomb Rd.
Kelley, Eugene J.	71 Oak St.
Kelley, James E.	12 Gould St.
*Kelley, John F.	70 Forest St.
*Kelley, John H.	71 Oak St.
*Kelley, John J.	6 Joan Ave.
*Kelley, Joseph C.	46 Fairview Rd.
*Kelley, Joseph E.	28 Maple St.
*Kelley, Lester C.	36 Collincote St.
Kelley, Patrick D.	1 Newcomb Rd.
*Kelley, Thomas E.	15 Winthrop St.
*Kelley, William C.	39 Oak St.
*Kellner, William F.	5 Cherry Ave.
*Kellogg, James H.	27 Isabella St.
*Kelloway, William M.	115 Summit Rd.
Kelly, Charles E.	12 Pearl St.
Kelly, Daniel E.	9 Hancock St.
Kelly, Edward	6 Minot St.
*Kelly, Francis E.	68 Wright St.
*Kelly, James J.	7 Evans Rd.
*Kelly, John C.	57 Park St.

Name	Street
Kelly, John C. Jr.	57 Park St.
*Kelly, John J.	21 Girard Rd.
*Kelly, John J.	10 Robin Hood Rd.
*Kelly, John J. Jr.	21 Girard Rd.
*Kelly, John N.	105 High St.
*Kelly, Julian L.	30 Wright St.
*Kelly, Martin J.	12 Pearl St.
*Kelly, Martin J. Jr.	12 Pearl St.
Kelly, Paul F.	6 Colonial Ct.
Kelly, Robert	24 Tremont St.
*Kelly, Robert J.	30 Wright St.
Kelly, Thomas E.	57 Calthea St.
*Kelly, Thomas E.	24 Tremont St.
*Kelly, William J.	3 Webster Ct.
Kemp, Gerard F.	19 Westwood Rd.
*Kemp, Gerard G.	19 Westwood Rd.
*Kendall, Clifford J.	62 Forest St.
*Kendall, George P.	25 Everett St.
*Kendall, Russell I.	6 Hampton Rd.
Kendrick, David A.	35 Oak St.
*Kendrick, Russell S.	35 Oak St.
*Kennedy, Robert J.	35 Bonad Rd.
*Kenredy, Thomas J.	12 Waterhouse Rd.
Kennedy, William B.	20 Brookbridge Rd.
*Kenney, Charles P.	3 Sherman Rd.
*Kenney, Donald T.	39 Elm St.
*Kenney, Henry S.	15 Cedarway
*Kenney, John T.	17 Moulton Ave.
Kenney, Robert G.	31 Harrison St.
Kenny, Richard	20 West St.
*Kenny, Thomas C.	15 Peabody Rd.
*Kenrick, Warren C.	34 South St.
*Kenson, Earl A.	75 Montvale Ave.
*Kenson, Robert E.	75 Montvale Ave.
*Kent, William J. Jr.	9 Essex St.
Kenyon, Ralph F.	70 Elm St.
*Kenyon, Rowland A.	41 Norval Ave.
*Kerr, Weldon G.	37 Windsor Rd.
*Kessler, Samuel	366 William St.
*Kezarjian, Leon C.	61 Forest St.
*Khorkhorian, John S.	3 Girard Rd.
Kiefer, Phillip	3 Warren St.
*Kiley, Edward T.	9 George St.
*Kiley, John R.	65 Collincote St.
*Kille, Leonard A.	20 Winthrop St.
*Kilroy, Joseph P.	262 Main St.
*Kimball, Edson L.	19 Elizabeth Rd.
*Kimball, Everett H.	45 Bow St.
*Kimball, Philip V.	30 Norval Ave.
*Kimpton, Robert W.	11 Sherwood Rd.
*King, Alan R.	107 MacArthur Rd.
King, Clifford	9 Peabody Rd.
*King, James C.	5 Woodland Rd.
*King, John J. Jr.	22 Upland Rd.
*King, Lloyd D.	40 Elm St.
*King, Thomas J. 3rd	10 Joan Ave.
*Kingsbury, Ernest E.	559 Main St.
Kinney, Edward A.	17 Calthea St.
*Kinsley, Charles L.	24 Gerry St.
*Kinsley, H. Stanley	45 Green St.
*Kinsman, Harold O.	72 Park Ave.
Kirby, Alfred S.	15 Gorham Ave.
Kirby, Robert A.	15 Gorham Ave.
Kirk, Charles	58 Wright St.
*Kirk, James F.	6 Drummond Rd.
*Kirk, William A.	40 Lincoln St.
Kirkland, Roger	198 Main St.
*Kirmes, Louis W.	35 Forest St.
Kirwin, Robert H.	210 Main St.
*Kittredge, Thomas B.	27 Winthrop St.
*Klainer, Max J.	75 William St.
Klamans, Victor P.	80 Washington St.
*Klane, Charles H.	5 Hampton Rd.
*Kleinschmidt, Robert V.	20 East St.
*Klucken, Russell B.	56 Broadway
Knight, Christopher	170 Franklin St.
*Knight, Henry F.	34 High St.
*Knight, John L.	3 Gerry Ct.
Knight, Robert L.	3 Gerry Ct.
*Knoettner, George A.	6 Sherman Rd.
*Knowlton, Hal F.	86 Oak St.
*Knowland, Harry M.	9 Coolidge St.
*Knudsen, Niel Jr.	12 Whipple Ave.
*Knutson, Ernest A.	6 Bow St. Ct.
*Koelble, Alfred E.	4 Seward Rd.
*Koelble, William F.	4 Seward Rd.
*Koford, Walter T.	71 Franklin St.
Kolba, Robert	28 Bow St. Ct.
*Kolesar, Peter	148 Spring St.
*Konaxis, William J.	14 Evans Rd.
*Konopacka, Stanley F.	65 Pleasant St.
*Konopacka, Walter	35 Pleasant St.

Name	Street
*Kooshoian, Haig	16 Middlesex Rd.
*Koprek, Fabian S.	434 Main St.
Kostas, Konstantine	66 Central St.
*Kouril, William	45 Gould St.
*Kozak, Milton H.	180 Hancock St.
*Kozlowski, Edward W.	3 Drummond Rd.
Krebelder, Matthias	5 Woodland Rd.
*Kreder, Konstantine	12 Celestine Terr.
*Krigest, Arthur E.	16 Chestnut St.
*Krogmann, Friederick G.	537 Main St.
Kruger, Harold	171 Park St.
Kupfer, Walker S. Jr.	4 Colonial Ct.
Kurtzer, Allen	18 Elaine Rd.
*Kusnerz, Leo	92 Elm St.
*Kustra, John J.	12 Unicorn Ave.
Kuzia, William	4 Rhuland Rd.
Kwiatkowski, Robert W.	6 Sheffield Rd.
* Kyle, Kellogg W.	60 Park Ave.
Kyle, Peter W.	60 Park Ave.
LaBombard, Robert	4 Winter St.
*Labounty, Wesley S.	80 Perkins St.
*LaCarbonara, Emilio F.	26 DeWitt Rd.
*LaCarbonara, Ralph	16 Elizabeth Rd.
*LaCarte, John L.	54 Bow St.
Lacey, David	5 Woodland Rd.
*LaCroix, Charles	12 Cedar Way
LaCroix, Leo L.	10 Waverly St.
*Ladeau, Gerald A.	5 Woodland Rd.
*Ladue, Albert W.	81 Collincote St.
*Lagg, Thomas E.	14 Wilson Rd.
Lagg, Thomas E. Jr.	14 Wilson Rd.
*Laing, John G.	41 Bonad Rd.
Lait, Robert	4 Colonial Ct.
Lakin, Paul	603 Main St.
Lakin, William K.	75 William St.
*Lalicata, Vincent J.	68 Spring St.
*LaMark, Herman V.	61 Katherine Rd.
*LaMattina, James R.	7 Crosby St.
*Lamb, Robert B.	88 Hancock St.
*Lamprey, David E.	46 Pond St.
Lamson, Newton W.	35 Chestnut St.
*Lamson, Roger W.	39 Gould St.
*Lamson, Stewart T.	35 Chestnut St.
*Lancaster, Charles H. Jr.	14 Pond St.
*Lander, :Harold C.	38 Franklin St.
*Landers, Garrett	46 Elm St.
*Landry, Alban E.	15 Carol St.
Landry, John F.	17 Spring St.
*Landry, Leo J.	124 Pond St.
*Landry, Robert B.	54 High St.
*Landry, Wilfred J.	2 Philips Rd.
*Lane, Albert R.	6 Veterans Lane
*Lane, Clifton A.	31 Fairview Rd.
*Lane, William L.	102 Elm St.
*Lang, John H.	8 West St.
*Lang, Lawrence A. Jr.	37 Lincoln St.
Langille, Phillip	18 Fells Rd.
*Langille, Wayne K.	18 Fells Rd.
*Langley, Richard L.	111 Forest St.
*Lanigan, Thomas E.	15 Upland Rd.
Lanigan, Richard J.	45 Lincoln St.
*Laning, J. Halcombe Jr.	27 Forest St.
*Lannon, Patrick W.	196 Franklin St.
*Lannon, Thomas H.	64 Marble St.
*Lannon, Thomas J.	437 William St.
Lannon, Thomas Jr.	437 William St.
*Lanpher, James	446 Main St.
*Lantz, Aubrey E.	7 Brook St.
*Lanza, Benjamin E.	26 Atwood Ave.
*Lanzetta, Joseph	31 Lotus Ave.
*LaPointe, George F.	485 Main St.
*LaPointe, Henry W.	48 Gorham Ave.
*Laracy, Herbert J.	16 Albion Ave.
*Larange, John M.	145 Elm St.
*Larkin, Everett S.	84 Westwood Rd.
*LaRosa, Anthony	19 Warren St.
*Larrow, Leo L.	92 Oak St.
*Larson, Carl W.	125 North St.
*Larson, Milton R.	125 North St.
*Larson, Ralph W.	78 North St.
Larson, Thomas D.	172 Hancock St.
*LaSalle, John	20 Manison St.
LaSalle, Norman	20 Manison St.
Laschi, Anthony	16 West St.
*LaSpina, Nat J.	26 Seward Rd.
Lasselle, Jon E.	7 Steele St.
*Lasselle, Ralph E.	7 Steele St.
*Lathbury, Wilbur C.	54 Marble St.
*Laura, Romeo	11 So. Marble St.
*Laurence, Henry J.	114 Collincote St.
*Lauricella, Victor J.	16 Vernon Ave.

Name	Street
Laurie, George G.	8 Prospect St.
Laurie, George R.	3 Morgan Ave.
*Law, Robert A.	12 Bonad Rd.
*Lawless, Albert J.	1157 Franklin St.
*Lawlor, Robert E.	2 Spring Lane
Lawrence, Alfred A.	269 Main St.
Lawrence, Carl	22 Gerry St.
Lawrence, Charles E.	12 Benton St.
Lawrence, John	35 Warren St.
*Lawrence, Leo R.	6 Waverly St.
*Lawrence, Richard H.	50 Washington St.
*Lawson, Bernard B.	58 Washington St.
*Lawson, Charles E.	41 Windsor Rd.
*Lawson, Donald A.	7 Keene St.
*Lawson, Fred A.	10 West St.
*Lawson, George E.	7 Hancock St.
*Lawton, Arthur R.	12 Norval Ave.
Laybe, George R.	56 Forest St.
*Laycock, Frederick E.	19 Middle St.
*Lazzari, Lionel J.	5 Mayflower Drive
Lazzarino, Frank J.	597 Main St.
*Lazzarino, John J.	597 Main St.
*Leach, Ralph H.	111 Elm St.
*Leach, Ralph H.	58 Perkins St.
Leahy, John M.	12 Dean St.
*Leahy, Thomas M.	11 Beacon St.
*Leary, Henry D. Jr.	83 Franklin St.
*Leary, John H.	33 Endicott Rd.
*Leavey, James J.	104 Marble St.
*Leavitt, Donald W.	19 Prospect St.
*Leavitt, Henry E.	26 Maple St.
*Leavitt, Walter G.	12 Pond St.
*Lebiecki, Bernard S.	64 Westwood Rd.
LeBlanc, Alphie J.	37 Spring Lane
*LeBlanc, Donald	37A Spring Lane
LeBlanc, Ernest J.	21 Spring St.
*LeBlanc, John	11 Pleasant St.
*LeBlanc, Lawrence A.	37 Spring Lane
*LeBlanc, Norman A.	74 Sherman Rd.
*LeBlanc, William E.	301 William St.
*LeBlanc, William E. Jr.	55 Spring St.
*Leboucher, John L.	3 Paula Ave.
*LeBrun, Frank W.	16 Washington St.
*LeBrun, Frank W. Jr.	18 Washington St.
*Leccese, Cosmo T.	7 Essex St.
*Leccese, Thomas J.	31 Pine St.
*LeClair, George A.	118 Central St.
LeCroix, Raymond W.	272 Main St.
*Ledbetter, Jack V.	80 Pine St.
*LeDuc, Alfred J.	20 Lindenwood Rd.
LeDuc, Carl L.	18 Waverly St.
*Leduc, Ernest A.	18 Waverly St.
*LeDuc, Ralph W.	18 Waverly St.
*LeDuc, William H.	11 Chestnut St.
*Lee, Cornelius J.	44 Maple St.
LeFave, Enis	21 Waverly St.
LeFave, Stanley A.	6 Pine St.
Legge, Westley I.	27 Upland Rd.
Legrow, John W.	23 Walsh Ave.
*Leith, Henry B.	150 Green St.
Leith, Richard	150 Green St.
Leith, Robert B.	150 Green St.
*Leland, Everett G.	66 Spring St.
*Leland, Robert R.	7 Morgan Ave.
*Leland, Vernon S.	11 Evans Rd.
*Lembo, John R.	24 Beacon St.
*Lembo, Salvatore	24 Beacon St.
*Lembo, Santo J.	3 Bow St. Ct.
Lennox, Richard	3A Pine St.
*Lent, Richard W.	5 Janice Lane
*Lentine, Mario M.	4 Pearl St.
*Leon, Roy S.	48A Oak St.
Leon, Roy S. Jr.	48A Oak St.
*Leon, Thomas G.	127 Central St.
Leonard, Francis J.	7 Warren St.
*Leonard, George A.	50 Pond St.
*Leonard, James A.	43 Wright St.
*Leonard, Thomas C.	44 Washington St.
Leong, Lee	374 Main St.
Lepore, Vincent	95 Westwood Rd.
*LeSage, Edgar R.	18 Emerson St.
*LeVangie, Charles A.	113 Park St.
*Leveroni, Stephen J.	8 Bonad Rd.
*Levine, Sidney	20 Campbell Rd.
*Lewis, George L.	40 Firview Rd.
*Lewis, Richard L.	129 Pond St.
*Lewis, Robert E.	3 Brackett Ave.
*Lewis, William P.	48 South St.
Lewton, Ronald Q.	15 Beacon St.
*Lidstone, Andrew J.	5 Woodland Rd.
*Lieb, Victor H.	85 Montvale Ave.
*Liggiero, Edward	327 Green St.

Name	Street
Lilley, James	8 DeWitt Rd.
*Lilley, John F.	2 Felspa Rd.
*Lilley, Robert F.	2 Felspa Rd.
*Lillis, James C.	20 Bonad Rd.
*Linder, Bernd	136 Main St.
*Lindquist, Carl H.	510 Fellsway East
*Lindquist, Harold C.	34 Marble St.
*Lindstrom, Chester G.	7 Curve Rd.
Linnane, James J.	9 Melba Lane
*Linscott, Charles W.	51 Lindenwood Rd.
*Lirakis, George	58 Marble St.
*Lister, Norman J.	342 William St.
*Lister, William St.	64 Oak St.
*Lister, William S. Jr.	64 Oak St.
*Liston, Donald C.	21 Walsh Ave.
Liston, Mortimer W.	80 Washington Ave.
Litchfield, Chester S.	17 Melba Lane
*Little, William S.	17 Whipple Ave.
*Livingston, Royal E.	120 Forest St.
*Livingstone, Kenneth R.	15 Middlesex Rd.
Locke, Osborne L.	122 Main St.
*Logan, John R.	9 Sunrise Ave.
Logan, Thomas J.	15 Melba Lane
*Lombard, Edwin H.	7 DeWitt Rd.
*London, Irving H.	13 Lincoln St.
*Long, Lewis H.	30½ Pomeworth St.
*Long, Richard T.	14 Pinewood Rd.
*Long, Russell T.	103 Elm St.
*Longinides, Xenophon J.	2 Gerry St.
*Longmore, Joseph A.	20 Whipple Ave.
*Longo, Benjamin A.	360 Main St.
*Longo, David L.	61 Franklin St.
Longo, Joseph R.	47 Washington St.
*Longo, Louis J.	79 Franklin St.
*Longo, Paul H.	Graystone Rd.
*Longo, Peter F.	77 Elm St.
*Longo, Robert J.	2 Graystone Rd.
*Looney, William H.	3 Celestine Terr.
*Lorance, Antoine J.	18 Rowe Hill Rd.
*Lorance, Frederick M.	18 Rowe Hill Rd.
*Lord, Everett C.	405 William St.
*Lord, Everett T.	405 William St.
*Lord, George W.	15 Brackett Ave.
*Lord, Perley E.	22 Everett St.
*Lord, Ralph W.	4 Brackett Ave.
*Loschi, Edwin J.	17 Drury Lane
*Loscutoff, James Jr.	9 Arnold Rd.
*Lougee, Chester A.	2 Pomeworth St.
Lougee, Glenn	2 Pearl St.
*Loughlin, John J.	39 Maple St.
*Lounsbury, Robert S.	23 Bonad Rd.
*Lovell, Frederick	115 Westwood Rd.
*Lovering, Everett A.	73 Elm St.
*Lovering, Myron B. Jr.	47 Pleasant St.
*Lovering, Russell F.	73 Elm St.
*LoVetere, John A.	142 Pond St.
*Lowe, Charles A.	6 Colonial Ct.
*Lowe, Charles H.	328 Green St.
*Lowell, Robert D.	45A North St.
*Lowthers, James E.	174 William St.
Lowthers, William	121 Franklin St.
*Lucci, Dominic A.	74 North St.
*Lucci, Ernest A.	20 Kenneth Terr.
Luce, George R.	10½ Gould St.
Luciano, Parlmer	5 Essex St.
*Lucy, Robert F.	7 Elizabeth Rd.
*Luebeck, David J.	10 Avalon Rd.
*Lund, Gustave E.	181 Central St.
*Lund, William F.	46 Wright St.
*Lundberg, John E.	26 Myopia Rd.
*Lundgren, Francis N.	42 William St.
*Lupo, Joseph F.	100 Spring St.
*Luppi, Alfred W.	29 Hillside Ave.
*Luscombe, Harry C.	8 Avon St.
*Luther, Charles S.	34 Fairview Rd.
*Luther, George P.	129 North St.
*Luther, John A.	131A Summer St.
*Luther, John P.	34 Fairview Rd.
*Luther, Robert C.	34 Fairview Rd.
Lutts, Richard J.	34 Gould St.
*Lynch, Charles E.	5 Rhuland Rd.
*Lynch, Donald P.	8 Buttonwood Rd.
*Lynch, Edward M. Jr.	22 Katherine Rd.
Lynch, Edward T.	10 Common St.
*Lynch, Thomas H.	94 Elm St.
Lyon, Harold B.	18 Myopia Rd.
Lyons, Edward J. Jr.	17 Brookbridge Rd.
*Lyons, John B.	10 Summerhill St.
*Lyons, John J.	49 Forest St.
*Lyons, William J.	23 Wright St.

Name	Street
*Macbeth, Donald A.	7 Sherwood Rd.
*MacCannell, Arthur L.	9 Kays Rd.
*Macchia, Italo	6 Myopia Rd.
MacDesmond, William H.	24 Drury Lane
MacDonald, Albert P.	18 Pond St.
*MacDonald, Alexander J. Jr.	10 Middle St.
*MacDonald, Arthur J.	6 Buttonwood Rd.
*MacDonald, Calvin S.	1171 Franklin St.
*MacDonald, Charles L.	7 Winthrop St.
*MacDonald, Clifford W.	7 Summer St.
*Macdonald, Curtis G.	56 Pine St.
MacDonald, David	18 Pond St.
*MacDonald, George B.	77 Franklin St.
*MacDonald, George C.	22 Kenneth Terr.
*MacDonald, Hector D.	1171 Franklin St.
*MacDonald, James T.	26 Avalon Rd.
*MacDonald, John H.	16 Walsh Ave.
*MacDonald, John P.	26 Drury Lane
MacDonald, John P. Jr.	26 Drury Lane
*MacDonald, John R.	26 Marble St.
*MacDonald, J. Ralph	18 Pond St.
*Macdonald, Lawrence A.	79 Pleasant St.
*MacDonald, Leroy E.	23 Harrison St.
*MacDonald, Richard J.	206 Park St.
MacDonald, Robert L.	41 Gould St.
MacDonald, Roy	27 Tremont St.
*MacDonough, Francis X. Jr.	16 Bonad Rd.
*MacDougall, John M.	66 Pleasant St.
*Macera, Benedetto	15 Campbell Rd.
*Macera, Salvatore	23 Arnold Rd.
MacGregor, Wilbert	20 Newcomb Rd.
*Machado, Roger C. J.	29 Warren St.
*MacHenry, Albert T. Jr.	53 Forest St.
*MacInnis, William B.	22 Pond St.
*MacIntire, Harold R.	58 Lincoln St.
*MacIntire, Harold S.	60 Lincoln St.
MacIntire, H. Reid Jr.	58 Lincoln St.
*Mack, George G.	26 Katherine Rd.
*Mack, George G. Jr.	26 Katherine Rd.
*Mack, Philip A. Jr.	5 Sunrise Ave.
*MacKaracher, James F.	302 Main St.
*MacKay, Henry C. Jr.	28 Walsh Ave.
*MacKay, James A.	12 Clearview Rd.
*MacKay, James R.	12 Clearview Rd.
*MacKay, Lewis C.	16 Lincoln St.
*MacKeen, Carl B.	33 Maple St.
*MacKeil, Archie D.	17 Everett St.
*MacKenzie, Alexander W. Jr.	7 West St.
*MacKenzie, Donald C.	26 William St.
*MacKenzie, Duncan S.	188 Park St.
*MacKenzie, Kenneth	26 William St.
*Mackie, George F.	5 Whipple Ave.
*Mackie, George F. Jr.	25 Montvale Ave.
*MacLean, J. Wallace	4 West St.
*MacLean, Wallace O.	30 Washington Ave.
*MacLennan, Arthur A.	139 Park St.
*MacLeod, Donald C.	8 Wescott Rd.
*MacLeod, Everett	7 Brackett Ave.
*MacLeod, George W.	130 Forest St.
*MacMillan, Allan H.	5 Woodland Rd.
*MacNeil, John F.	1 Elizabeth Rd.
MacNeill, John H.	Eastview Terr.
*Macomber, Earle H.	5 Woodland Rd.
MacQueston, David J.	3 Vernon Ave.
*MacSweeney, Joseph F.	94 Oak St.
*MacWilliams, Arthur F.	12 Wright St.
Madden, John J.	483 William St.
Mader, Lloyd R.	96 Spring St.
*Mader, William S.	6 Stanton Rd.
Maffeo, Anthony	589 Main St.
*Maffeo, Daniel	15 Wright St.
*Maffeo, John J.	589 Main St.
*Magazine, Harry	452 William St.
Maghakian, Gilbert H.	110 Summer St.
*Maglione, Michael	6 Gould St.
*Maglione, Rocco	12 Hillside Ave.
*Maglione, Wayne G.	12 Hillside Ave.
*Magnuson, Carl R.	5 Windsor Rd.
Magoon, Stanley	5 Woodland Rd.
*Maguire, Edward F.	40 Summer St.
*Maguire, Edward J.	33 Upland Rd.
*Maguire, Frank J.	178 Hancock St.
*Maguire, George W. Jr.	5 Congress St.
*Maguire, John J.	7 Mt. Vernon St.
*Maguire, Philip P.	113 Green St.
*Maguire, William H.	178 Hancock St.
Mahan, Herbert A.	92 Elm St.
*Mahar, Everett L.	22 Gould St.
*Mahar, Harry M.	62 Summer St. rear
*Maher, Joseph P.	33 Wilson Rd.
*Maher, Martin J.	61 Lincoln St.
*Maher, Thomas F.	61 Lincoln St.
*Mahoney, Daniel F.	11 Eustis St.
*Mahoney, Francis F.	51 Washington St.
*Mahoney, Frederick H.	17 Collincote St.
*Mahoney, George A.	4 Rafferty Rd.
*Mahoney, Gerald D.	7 Tremont St.
*Mahoney, James F.	76 Hancock St.
*Mahoney, Jeremiah F.	46 Summer St.
*Mahoney, John F.	25 Isabella St.
*Mahoney, Joseph W.	14 DeWitt Rd.
*Mahoney, Louis E. 3rd	7 Erickson St.
*Mahoney, Thomas D.	12 Hersam St.
*Mahoney, Thomas F.	37 Washington Ave.
Mahoney, William	76 Hancock St.
*Maida, Vito J.	66 Collincote St.
*Maidrand, Victor	70 Pine St.
*Maillett, Joseph A.	14 Middle St.
*Maillett, Richard J.	66 Lincoln St.
*Main, Allan R.	19 Drury Lane
Malanson, Michael	42 Washington St.
*Malfa, Steven J.	14 Summer St.
*Malinski, Benjamin B.	4 Elwood Ave.
Malinski, Walter J.	4 Elwood Ave.
Mallon, William E.	5 Myrtle St.
*Malone, Albert E.	5 Myopia Rd.
*Malone, Albert E. Jr.	5 Myopia Rd.
Maloney, Eugene P.	4 Colonial Ct.
*Maloney, William J.	17 Erickson St.
*Malonson, Bernard J.	3 Pleasant St.
*Malonson, Bernard J.	20 Washington Ave.
*Malonson, Clarence J.	43 Summerhill St.
*Maloof, Edward J.	567 Main St.
*Malzone, Raymond V.	22 Beacon St.
*Mancini, Michael N.	61 Bow St.
*Mandeville, John R.	3 Berkley St.
*Maney, John F.	8 Spring Lane
*Mangano, Frank J.	3 Hanford Rd.
*Mangone, Thomas F.	4 Morgan Ave.
Manias, George L.	18 Upland Rd.
*Manning, Donald J.	1161 Franklin St.
*Manning, Lloyd G.	164 Green St.
*Manning, Thomas J.	6 Winthrop St.
*Manning, William L.	40 Perkins St.
Manoushagian, Moses	8 Plaza Ave.
*Manser, Granville F.	8 Merrow Lane
Mansworth, Walter	126 Pond St.
Manuel, Benjamin E.	75 Pleasant St.
*Maragioglio, Frank	5 Oak St.
*Marasca, Louis	12 Cedar Ave.
Marasca, Louis J. Jr.	10 Colonial Ct.
*Marasca, Vincent A.	12 Cedar Ave.
*Marchant, Donald F.	71 Green St.
Marchio, Nicholas	128 Hancock St.
*Marcolongo, Samuel	131 Pond St.
*Marek, Anthony	22 Myopia Rd.
*Margarita, Henry R.	4 Drury Lane
Margileth, Andrew M.	203 North St.
*Marino, Anthony A.	7 Peabody Rd.
*Marino, Arthur R.	35 Park St.
*Marino, Henry H.	39 Lotus Ave.
*Marino, Leo J.	105 Forest St.
Marino, Thomas	48 Oak St.
*Markham, Martin J.	35 Lincoln St.
*Marks, Allen C.	15 Whipple Ave.
*Marks, Richard A.	Franklin Pl.
Marnon, Donald J.	132 Main St.
*Marotta, Alexander R.	12 Elizabeth Rd.
*Marquis, Emile P. Jr.	5 Gould St.
*Marquis, Eugene A.	5 Gould St.
*Marquis, Theodore D.	39 Spring Lane
*Marr, Charles B.	14 Wright St.
*Marr, James A.	55 Penny Lane
*Marr, Leonard F.	465 Main St.
Marriott, Percy G.	21 Hersam St.
*Marrocco, Emilio M.	105 Spring St.
*Marrone, Joseph A.	12 Montvale Ave.
*Marsh, Herman S.	8 Kays Rd.
*Marsh, Robert B.	99 Fellsview Rd.
*Marsh, Wilbur A.	26 Park St.
*Marshall, David F.	1166 Franklin St.
*Marshall, Donald L.	19 Seward Rd.
*Marshall, George C.	45 Pleasant St.
*Marshall, Henry F.	1166 Franklin St.
*Marshall, John A.	8 Waverly St.
Marshall, John E.	43 Warren St.
*Marshall, Robert T.	27 Warren St.
*Marston, Reginald E. Jr.	4 Elmhurst Rd.
*Marston, Robert D.	5 Woodland Rd.
Martin, Cazual E.	21 Pleasant St.
*Martin, Earl T. Jr.	24 Erickson St.
*Martin, Frederick C.	26 Collincote St.
*Martin, Frederick R.	18 Oak St.
*Martin, Harold A.	4 Wescott Rd.

Name	Street
*Martin, Raymond E.	36 Tremont St.
*Martin, Thomas E.	9A Congress St.
*Martin, Walter T.	61 Pleasant St.
*Martinek, Michael E.	9 Victoria Lane
*Martinez, Robert A.	73 Washington St.
*Martino, Gennaro J.	10 Buttonwood Rd.
*Mascia, Louis J.	75 North St.
Maserian, Levon	57 Newcomb Rd.
*Masi, Peter	9 Walnut St.
*Masiello, Anthony	256 Green St.
Maskell, Robert G.	128D Main St.
*Maskell, Roger P.	128D Main St.
*Mason, Donald C.	10 Gracewood Rd.
*Masotta, Salvatore J.	35 Summerhill St.
Massa, Joseph V.	23 Bow St. Ct.
*Massa, Louis	408 William St.
*Massa, Raymond	3 Gerald Rd.
*Mastrocola, Lewis	3 Country Club Rd.
*Matarazzo, Alfred C.	3 Elaine Rd.
*Matchett, James W.	38 Fairview Rd.
*Materese, Jesse A.	14 Cherry Ave.
*Mathewson, Ralph E.	54 Governor Rd.
*Mathewson, Ralph J.	2 Joan Ave.
*Mathewson, Robert P.	55A Franklin St.
*Mathey, Edward G. Jr.	17 Bonad Rd.
*Matterazzo, Eugene M.	22 Waverly St.
Matthews, Alvan R.	4 Unicorn Ave.
Matthews, Daniel	122 Pond St.
*Matthews, Gerald R.	15 Gould St.
*Matthews, John F.	15 Emerald Ct.
Matthews, Robert H.	16 Bellevue Rd.
*Matthews, Thomas R.	4 Unicorn Ave.
*Mattingly, John C.	72 Robin Hood Rd.
Mattogno, Robert	8 Maple St.
*Mattogno, Valentino E.	8 Maple St.
*Mattogno, Valentino R.	7 Everett St.
*Mattos, Manuel	6B Hersam St.
*Mattucci, Emilio	139 North St.
Mattucci, Eugene	139 North St.
*Maurer, Louis	16 Hanford Rd.
*Maxson, Howard F.	8 Lincoln St.
*Maxwell, George D.	9 Hillside Ave.
*May, Gordon F.	10 Pine St.
*May, Robert G.	15 Hillside Ave.
May, Robert G. Jr.	15 Hillside Ave.
*Maynard, Edward F.	12½ Wright St.
*Mayo, Edward R.	4 Gerald Rd.
*Mazza, Charles J.	104 Franklin St.
Mazzarella, James E.	49 Main St.
Mazzola, Joseph C.	15 Greenview Rd.
*Mazzotta, Joseph R.	7 Walsh Ave.
*McAteer, John J.	15 Kays Rd.
*McBay, Ernest F.	22 Cottage St.
*McBeth, William P.	11 Myopia Rd.
McCall, James	7 Linden St.
*McCall, Robert C.	82 Summer St.
*McCall, William F. Jr.	11 Middle St.
*McCall, William F. 3rd	11 Middle St.
*McCallum, Richard J.	61 Gorham Ave.
*McCarthy, Charles E.	51 Broadway
*McCarthy, Charles J.	19 Albion Ave.
*McCarthy, Charles J.	42 Summer St.
*McCarthy, Clarence W.	20 Park St.
*McCarthy, Eugene F.	7 Perkins St.
McCarthy, Eugene W.	52 Main St.
*McCarthy, Francis J.	34 Pomeworth St.
*McCarthy, James W.	42 Summer St.
*McCarthy, John B.	50 Ravine Rd.
*McCarthy, John F.	30 West St.
*McCarthy, John H.	6 Charles St.
*McCarthy, John J.	3 Wolcott Rd.
*McCarthy, Joseph A.	38 Elm St.
*McCarthy, Joseph M.	17 Beacon St.
*McCarthy, Paul I.	6 Oak St.
*McCarthy, Paul K.	20 Erickson St.
*McCarthy, William H.	11 Greenway Circle
*McCarthy, Winthrop A.	3 June Rd.
*McCarthy, W. Warren	3 June Rd.
*McCarty, Richard J.	16 Highland Ave.
*McClay, William A.	70 Pleasant St.
*McClellan, William F. Jr.	6 Arlene Ave.
McClorey, Daniel M.	20 Girard Rd.
*McCluskey, Joseph F.	2 Country Club Rd.
*McColgan, Philip J.	43 Collincote St.
*McColgan, Philip J. Jr.	43 Collincote St.
McComas, Francis A.	106 Main St.
*McConville, Donald V.	27 Seward Rd.
McCool, Thomas P.	161 Elm St.
*McCormack, William F.	68 Forest St.
*McCoubry, Arthur F.	24 Montvale Ave.
*McCoubrey, David	49 Newcomb Rd.
*McCoubrey, Ervin J.	9 Raymond Rd.
*McCoy, Stanley A.	149 Hancock St.
*McCue, Eugene J.	4 Lexington St.
*McCue, Joseph P.	37 Oak St.
*McCullough, James P.	85 Oak St.
*McCullough, Joseph P.	85 Oak St.
McCullough, Lee	14 Central St.
*McCusker, Hugh J.	195 William St.
*McDavitt, John C. Jr.	20 Seward Rd.
*McDavitt, John G.	20 Seward Rd.
*McDermott, Francis E.	43 Summer St.
*McDermott, James J. Jr.	124 Park St.
*McDermott, Thomas E.	6 Summerhill St.
McDermott, William D.	10A Pine St.
*McDonald, Francis L.	1 Summerhill St.
*McDonald, John J.	136 Pond St.
*McDonough, George J.	9 Pond St.
*McDonough, James A. Jr.	8 Windsor Rd.
*McDonough, James F.	10 Celestine Terr.
*McDonough, John J.	285 Broadway
*McDonough, Martin F. Jr.	9 Sheridan Rd.
*McDonough, Robert W.	35 Gould St.
*McDonough, William F.	41 Wright St.
*McDonough, William F. Jr.	35 Katherine Rd.
*McDonough, William P.	35 Gould St.
*McDougall, Preston J.	66 Pleasant St.
McDowell, Warren R.	34 Duncklee Ave.
*McElhaney, William C.	68½ Pleasant St.
*McElhinney, John J.	2 Montvale Ave.
McElhinney, Patrick	2 Montvale Ave.
*McFeeters, Warren G.	59 Franklin St.
*McGaffigan, John H.	35 Washington St.
*McGah, Richard S.	10 Wilson Rd.
*McGah, Walter J.	14 Fells Rd.
*McGah, William S.	14 Fells Rd.
*McGillicuddy, Daniel T.	6 Drury Lane
*McGinn, Charles E.	8 Crescent Ave.
*McGinn, Charles J.	14 Harrison St.
*McGinn, John A.	11 Crosby St.
McGinn, Leo F.	3 Wildwood Lane
*McGinness, Joseph L.	214 Hancock St.
*McGovern, Joseph A.	1 Steele St.
McGovern, Lester	3 Warren St.
*McGowan, Richard J.	47 Isabella St.
*McGowan, Richard J. Jr	15 Calthea St.
*McGrath, George H.	6 Pleasant St.
*McGurin, Walter E.	48 Penny Lane
*McGurty, Arthur J.	3 June Rd.
*McHale, Harold J.	354 Main St.
*McHale, James J.	130 Summer St.
*McHale, James L.	12 Tremont St.
*McHale, John G.	35 Pond St.
*McHale, John J.	12 Cottage St.
McHale, Robert	483 William St.
McHale, William H.	19 Summer St.
McHenry, Robert F.	3 Barrett Ave.
*McHugh, Austin	17 Perkins St.
*McHugh, Francis M.	6 Buttonwood Rd.
McIlwraith, William	5 Brook St.
*McIntire, Calvin R.	337 Main St.
*McIntire, John J.	3 Peters Drive
*McIntosh, William A.	45 Lindenwood Rd.
*McIntyre, Richard D.	60 Lincoln St.
*McKee, Hugh W.	3 Cowdrey St.
*McKendry, James J.	111 Franklin St.
McKenna, John	11 Hersam St.
*McKenna, Joseph H.	6 Pine St.
*McKenzie, David A.	207 Central St.
*McKenzie, Samuel	4 Rustic Rd.
McKenzie, William D.	6 Gerry St.
*McKie, Alan J.	11 Rustic Rd.
*McKie, James B.	11 Rustic Rd.
*McKinley, Francis W.	17 Cedar Ave.
*McKinnon, Daniel	66 Park Ave.
*McKinnon, James	110 Elm St.
*McKinnon, Ronald F.	208 Hancock St.
*McKnight, Esley J.	9 Seward Rd.
*McLaughlin, Adrian C.	34 Katherine Rd.
*McLaughlin, Edward P.	139 Elm St.
McLaughlin, Francis J.	47 Perkins St.
*McLaughlin, Frederick L.	209 Hancock St.
*McLaughlin, George B.	27 Summer St.
McLaughlin, Hazelton G.	56 Pine St.
*McLaughlin, James E.	33 Montvale Ave.
*McLaughlin, Joseph F.	23 Emery Ct.
*McLaughlin, Joseph W.	35 Isabella St.
*McLaughlin, Owen	61 Park St.
*McLaughlin, Raymond V.	41 Gould St.
*McLaughlin, Thomas J.	124 Franklin St.
*McLaughlin, William G.	12 Flint Ave.
*McLellan, Chester D.	5 Richardson Rd.
McLellan, Kenneth	23 Katherine Rd.
*McLeod, Frederick L.	20 Bow St.

Name	Street
*McLeod, Nelson T.	41 Governor Rd.
*McMahon, Frederick A.	10 Christine Ave.
McMahon, John J.	12 Victoria Lane
*McManus, Thomas M.	5 Forest St.
McMillan, John	13 Warren St.
*McMillen, Robert M.	4 Stanton Rd.
McMullen, Gerald	2A Parkway Rd.
*McMurtry, Louis F. Jr.	115 MacArthur Rd.
*McNamara, John J.	12 Shumway Circle
*McNaughton, George A.	23 Summer St.
*McNeff, John C. Jr.	81 Washington St.
*McNeil, George E.	51 Butler Ave.
*McNevin, Edward F.	17 DeWitt Rd.
*McNulty, Paul E.	119 Franklin St.
*McNulty, William F. Jr.	46 William St.
*McPartland, Edward D.	65 Park St.
*McPhee, Angus P.	140 Collincote St.
*McRae, James A.	17 Sherwood Rd.
*McSweeney, Morgan J.	245 William St.
*McTaggart, James F.	77 Robin Hood Rd.
*McTighe, Edwin	7 Lexington St.
*McTighe, Robert L.	61 Pleasant St.
*McVarish, Arthur F.	290 William St.
*McVarish, Frederick J.	10 Arlene Ave.
*Meagher, Arthur F.	9 Tremont St.
*Meagher, Thomas F.	20 Common St.
Means, Eustis L.	29 Montvale Ave.
Meccini, Peter F.	21 East St.
*Medeiros, Julio	77 Summer St.
*Medler, Carroll E.	230 Hancock St.
Meegan, Alfred N.	60 Stevens St.
Meegan, Jeremiah J.	56 Stevens St.
*Meegan, John L.	93 Summer St.
*Meegan, William J.	5 Ellen Rd.
*Meehan, Charles J.	136 Elm St.
*Meehan, Edward J.	2 Minot St.
*Meehan, Edward J. Jr.	11 Pond St.
*Meehan, John F.	14 Grant St.
*Meehan, John F. Jr.	14 Grant St.
*Meehan, Peter F.	436 Main St.
*Meehan, William G.	77 Calthea St.
*Meeks, William E.	57 Pleasant St.
*Meenan, Paul L.	535 Main St.
*Meisner, Robert W.	26 Sunrise Ave.
*Meister, Peter A.	9 Rowe St.
Melanson, John E.	480 Main St.
*Melanson, John H.	333 Main St.
*Melanson, Philip E.	233 Green St.
*Melendy, Ellis N.	Eastview Terr.
Melendy, Lawrence	7 Marie Ave.
*Melkonian, John K.	28 Broadway
*Melkonian, John K. Jr.	8 Steele St.
*Melkonian, Ralph N.	28 Broadway
*Mello, William T.	19 Hanford Rd.
*Menchi, Ralph C.	10 Lucy St.
*Mercier, Alfred J.	103 Collincote St.
Merlino, Anthony J.	14 Brookbridge Rd.
Meroski, Theodore P.	10 Lincoln St.
Merrigan, Patrick J.	18 Collincote St.
*Merrill, John V. Jr.	47 Washington St.
*Merrill, Richard P.	33 Oak St.
*Merrithew, Everett B.	15 Marble St.
*Merrithew, Robert B.	15 Marble St.
*Messier, Guy G.	511 Main St.
Messina, Diego R.	15 Wagner Rd.
*Messina, Dominic R.	30 Lotus Ave.
*Messina, Frederick H.	11 Congress St.
*Messina, Frederick V. H.	5 Cottage St.
*Messina, John M.	12 Highland Ave.
*Messina, Nicholas	30 Lotus Ave.
Messina, Richard H.	5 Cottage St.
*Messinese, Giovanni	30 Lotus Ave.
*Metallo, James V.	18 Walsh Ave.
*Metcalfe, Joseph A.	107 North St.
*Meuse, Alfred W.	9 Oriental Ct.
*Meuse, Edward C.	11 Spring Lane
*Meuse, Ernest W.	102 Hancock St.
*Meuse, Lawrence W.	100 Hancock St.
*Meuse, Roy S.	39 Calthea St.
*Meuse, Samuel E.	100 Green St.
*Meuse, Thomas R.	81 Calthea St.
*Meuse, William F.	27 Spring St.
*Meuse, William L.	25 Calthea St.
*Micale, Alphonso A.	53 Pond St.
*Micale, Dominic J.	14 Country Club Rd.
*Michaud, Edward L.	4 Beacon St.
*Michaud, Kenneth	515 Main St.
Migliacci, Anthony J.	15 Middlesex Rd.
*Miguel, Edward J.	32 Evergreen Rd.
*Milan, John F.	54 Oak St.
*Milan, John F. Jr.	29 Pine St.
*Milano, Giovanni	12 Rhuland Rd.
Milano, Guiliano	38A Maple St.
*Milano, Liborio B.	38A Maple St.
*Milano, Vincent	38A Maple St.
*Miles, Samuel G.	62 Maple St.
*Milio, Michael E.	71 Hancock St.
*Millar, William K.	34 Perkins St.
Miller, Alfred	537 Main St.
Miller, Carl S.	47 Pomeworth St.
*Miller, Donald A.	21 Summerhill St.
Miller, Donald B.	73½ Franklin St.
*Miller, Frederick H.	130 Pond St.
*Miller, Harry T.	84 Elm St.
*Miller, Harry T. Jr.	84 Elm St.
*Miller, Paul A.	26 Avalon Rd.
Miller, Robert	23 Maple St.
*Miller, Robert C.	43 Isabella St.
Miller, Robert J.	448 Main St.
*Millett, Robert E.	58 Forest St.
*Milley, Leslie	25 Walsh Ave.
Milliken, Howard W.	7 Wagner Rd.
*Milnes, Edwin V.	143 Elm St.
Milnes, James L.	117 Franklin St.
Miner, Richard J.	8 Kirmes Rd.
*Minghella, Alfonso J.	132 Park St.
*Minghella, Alfred C.	100 Spring St.
*Minghella, Attilio J.	149 Spring St.
*Minghella, Ernest F.	5 Peters Drive
*Minghella, Francisco	4 Pond St.
*Minghella, Frank A.	11 Highland Ave.
Minghella, James	132 Park St.
Minghella, Michael	15 Bow St.
Minghella, Patrick J.	98 Spring St.
*Minghella, Paul F.	131 Summer St.
*Minghella, Rudolph A.	323 Main St.
Minghella, Vittorio	11 Highland Ave.
*Miquelle, Claude H.	64 Newcomb Rd.
*Miranda, Arthur A.	1 Campbell Rd.
Mitchell, Alan	71 Marble St.
*Mitchell, Albert A.	29 Harrison St.
*Mitchell, Eugene W.	25 Emery Ct.
*Mitchell, Forbes R.	9 Atwood Ave.
*Mitchell, Fred J.	43 Franklin St.
*Mitchell, Harold G.	19 Cedarway
*Mitchell, James F.	12 Stevens St.
Mitchell, Pierre B.	14 Colonial Ct.
Mitchell, Ralph G.	24 Atwood Ave.
Mitchell, Reginald	25 Emery Ct.
*Mitchell, Stanley G.	46 Washington St.
*Mitchell, William J. Jr.	22 Bonad Rd.
*Mochi, Robert R.	13 Highland Ave.
*Monaco, Michael	19 Lincoln St.
Monagle, Bernard M. Jr.	25 Washington St.
*Monagle, James J.	25 Washington St.
*Mongiello, Enrico A.	25 Cedar Ave.
*Montague, Carroll F.	6 Lynn Fells Parkway
*Montague, Lawrence M.	93 Summer St.
*Monteforte, Carmin A.	42 Windsor Rd.
*Monteforte, Joseph P.	41 Perkins St.
*Moody, Donald C.	14 Elizabeth Rd.
*Moody, Donald C.	14 Elizabeth Rd.
*Mooradian, Garbis	37 Tremont St.
Moore, Carl L.	4 Gerry St.
*Moore, Charles J.	4 Gerry St.
*Moore, Chester M.	15 Harrison St.
*Moore, Donald G.	18 Emerson St.
*Moore, Edward P.	54 Endicott Rd.
*Moore, Harold C.	57 High St.
*Moore, Herbert W.	24 Perkins St.
*Moore, Joseph R.	8 Elmhurst Rd.
*Moore, Lawrence E.	15 Ledge St.
*Moore, Michael J.	27 High St.
Moore, Philip P.	251 William St.
*Moore, Terrance O.	5 Woodland Rd.
*Moores, Frank R.	20 Walsh Ave.
Moores, Ralph J.	13 Spring St.
*Morabito, Alfred	372 William St.
*Moran, John F.	9 Elizabeth Rd.
Moran, John F. Jr.	9 Elizabeth Rd.
*Morash, Leslie B.	4 Standish Rd.
Moreira, Donald G.	19 Endicott Rd.
*Moreira, Edmund J.	19 Endicott Rd.
*Moreira, Robert E.	8 Rowe St.
*Morello, Douglas B.	12 Congress St.
Morgan, Henry A. Jr.	75 MacArthur Rd.
Morgan, Joseph T.	11 Oak St.
*Morin, Edward H.	75 Summer St.
*Morley, William F.	13 Drummond Rd.
Moroney, William J.	8 Rafferty Rd.
*Morrell, Charles F.	34 Waverly St.
*Morreo, Anthony	150 Pond St.
*Morrill, Frank H.	58 Elm St.
*Morrill, Raymond G.	17 Prospect St.

Name	Street
*Morris. Humphrey A.	23 Flint Ave.
Morris, James	356 Main St.
*Morris, John H.	11 Winthrop St.
*Morris, John P.	11 Summerhill St.
*Morris, Robert A.	9 Bonad Rd.
*Morrison, Arthur P.	61 Collincote St.
Morrison, Carl	43 Warren St.
*Morrison, Clarence N.	66 High St.
Morrison, David C.	60 High St.
*Morrison, Donald J.	8 Highland Ave.
Morrison, Ira	5 Woodland Rd.
*Morrison, James A.	24½ Tremont St.
Morrison, Joseph	17 Maple St.
Morrison, Paul L.	8 Common St.
*Morrison, Walter H.	60 High St.
*Morrison, Wilton H.	24½ Tremont St.
*Morrissey, William F.	75 Elm St.
*Morrow, Clark	95 Oak St.
*Mortensen, Clarence H.	9 Benton St.
*Morton, David F.	6 Mt. Vernon St.
Mosher, Donald P.	4 Woodland Rd.
*Mosley, Frederick F.	215 Park St.
*Mosley, James F.	215 Park St.
*Mossali, John	138 Elm St.
*Mottola, John	6 Country Club Rd.
*Moulton, George	8 Gracewood Rd.
Moulton, Peter B.	12 Colonial Ct.
*Movsesian, Paul	168 Collincote St.
Moxcey, Richard	93 Spring St.
*Mroz, Edmund A. J.	17 Harrison St.
*Mucci, Rudolph A.	103 Forest St.
Muchow, Robert F.	132 Main St.
*Mueller, Christian	27 Chestnut St.
*Mueller, Victor A.	5 Gracewood Rd.
*Mugford, Murray	600 Main St.
*Muise, Charles L.	49 Bow St.
*Muise, John A.	5½ Emerald Ct.
Muise, Reggie J.	67 Summer St.
Muise, Richard M.	109 Fellsview Rd.
Mull, John I.	182 Park St.
Mullaney, Harold F.	221 Central St.
*Mullee, Patrick	85 Collincote St.
*Mullen, Frederick S.	533 Main St.
*Mullen, John F.	15 Katherine Rd.
*Muller, George W.	5 Woodland Rd.
*Mullin, John D.	62 Park St.
*Mullins, Thomas P.	244 William St.
*Mundo, Charles W.	39 Winthrop St.
*Munn, Otis W.	49 Perkins St.
*Munro, Neil A.	165 Green St. rear
*Murcell, Charles H.	24 West St.
Murdock, C. Richard	150 Main St.
*Murgia, John R.	18 Brookbridge Rd.
*Murgia, Raymond J.	51 Main St.
*Murphy, Alfred H.	8 Elm St.
*Murphy, C. Fred	17 Coolidge St.
*Murphy, Charles E.	113 William St.
*Murphy, Edward F.	63 Oak St.
*Murphy, Francis A.	37 Albion Ave.
*Murphy, Francis J.	10 Gerry St.
Murphy, Francis S.	63 Forest St.
*Murphy, James J.	16 Drury Lane
*Murphy, Jeremiah J.	44 Endicott Rd.
Murphy, John F.	63 Forest St.
*Murphy, John F.	6 Morgan Ave.
*Murphy, John L.	17 Coolidge St.
Murphy, John L.	91 Summer St.
Murphy, Joseph D.	8 Colonial Ct.
*Murphy, Martin L.	24 Gerry St.
*Murphy, Paul G.	73 Robin Hood Rd.
*Murphy, Paul G.	7 Sunrise Ave.
*Murphy, Richard D.	24 Newcomb Rd.
*Murphy, Richard J.	19 Erickson St.
*Murphy, Robert L.	6 Kirmes Rd.
*Murphy, Stephen J.	3 DeWitt Rd.
*Murphy, Thomas J.	113 William St.
*Murphy, Thomas J. Jr.	38 Bonad Rd.
*Murphy, Thomas L.	32 Montvale Ave.
Murphy, Vincent J.	63 Forest St.
*Murphy, William L.	6 W. Hancock St.
Murphy, William P.	12 Avalon Rd.
Murray, David J.	8 Wright St.
*Murray, Edward M.	24 Montvale Ave.
Murray, Edwin	73 Montvale Ave.
Murray, F. Taft	8 Colonial Ct.
*Murray, John H.	73 Calthea St.
Murray, John J.	11 Morgan Ave.
*Murray, Joseph E.	6 Sunrise Ave.
*Murray, Martin F.	102 Franklin St.
Murrin, Daniel T.	55 Spring St.
*Murrin, Edward	6 Wescott Rd.
*Murrin, Edward J.	4 Wright St.
Murrin, Robert A.	6 Wescott Rd.
*Muse, Clarence R.	103 Marble St.
Muse, Thomas	103 Marble St.
*Muse, William A.	33 Lake Ave.
*Muse, William A.	59 Stevens St.
Muse, William A. Jr.	33 Lake Ave.
*Mushkin, Israel	132 Main St.
Musial, Michael	2 Gerald Rd.
Musick, James W.	3 Theresa Rd.
*Musto, Sebastian A.	7 Ellen Rd.
*Mustone, Anthony J.	68½ Pleasant St.
*Mustone, Christie J.	10 Colonial Ct.
*Mustone, John M.	68 Pleasant St.
*Mustone, Joseph	68 Pleasant St.
*Mustone, Michael J.	393 Main St.
Mutter, Carl W.	2 Jefts Terr.
Myers, Henry	5 Mayflower Drive
*Miserian, John M.	53 North Ave.
*Myshrall, Frank H.	27 Hillside Ave.
Myskowski, Edward M.	28 Myopia Rd.
*Myskowski, Leo J.	29 Myopia Rd.
Nablo, Samuel V.	32 Forest St.
Nadeau, Edgar W.	5 Wagner Rd.
*Nadeau, William M.	21A High St.
*Nader, Joseph P.	26 Maple St.
Nagle, Frederick E. Jr.	59 Main St.
*Nagle, J. Francis	23 Waverly St.
*Nagle, William F.	12 Highland Ave.
*Naimo, Francesco	38 Dunckle Ave.
Napoli, Charles	64 Lincoln St.
*Nasella, Henry J.	256 Green St.
Natalie, Salvatore	124 Park St.
*Navarro, Raymond J.	18 Albion Ave.
*Nazarian, Edward	55 Main St.
Nazarian, F. Robert	4 High St.
*Nazzaro, Anthony J.	10 Hillside Rd.
Neel, John M.	85 Oak St.
Neil, Jessie	3 Warren St.
*Neiss, John L.	157 Elm St.
*Nelles, Philip A. Jr.	21 Sunset Rd.
*Nelson, Albert W.	23 Parkway Rd.
*Nelson, Harold W.	65 Green St.
*Nelson, Irving H.	12 Myrtle St.
*Nelson, John C.	3 Steele St.
*Nelson, John C. Jr.	3 Steele St.
Nelson, Melvin L.	6 Spring Lane
*Nelson, Otto E.	50 High St.
*Nelson, Richard K.	5 Kays Rd.
*Nelson, Waldo	11 Atwood Ave.
Nevins, David	23 Winthrop St.
*Nevins, Jerome L.	23 Winthrop St.
*Newcomb, Davis W.	69 Pleasant St.
*Newcomb, Frank D. Jr.	10 Elmhurst Rd.
*Newcomb, Kenneth B.	25 Cottage St.
*Newcomb, Linwood D.	4 Evergreen Rd.
*Newcomb, Linwood H.	4 Evergreen Rd.
*Newcomb, Robert A. Jr.	4 Keene St.
*Newcomb, Warren E.	154 Central St.
*Newell, Richard	11 Sheridan Rd.
Newell, William F. Jr.	1 Theresa Rd.
*Newhall, Robert M.	50 Gould St.
*Newhook, Arthur F.	14 Emerald Ct.
*Newman, Merle	7 Wilson Rd.
*Newton, Frank E.	12 Lindenwood Rd.
*Newton, Frank H.	23 Bear Hill Rd.
*Newton, Herbert W.	87 Summer St.
Nicholas, Alex	33 High St.
Nicholas, John	33 High St.
*Nicholl, Leon S.	18 Sheridan Rd.
*Nichols, Donald S.	43 Pleasant St.
*Nickerson, Donald H.	9 Christine Ave.
*Nickerson, Fred E. Jr.	21 Keene St.
Nickerson, Harry E.	86 Green St.
*Nickerson, Harold N.	75 Montvale Ave.
*Nickerson, Herbert H.	9 Christine Ave.
*Nickerson, James B.	7 Benton St.
Nickerson, Kevin	62 Wright St.
*Nickerson, Melvin W.	14 Montvale Ave.
*Nickerson, Norman W.	62 Wright St.
*Nickerson, Paul H.	84 Green St.
Nickerson, Richard B.	21 Keene St.
*Nicholson, Robert B.	304 Green St.
*Nickerson, Russell A.	71 Collincote St.
*Nicolazzo, John M.	17 Myopia Rd.
Nigro, Albert R.	7 Mayflower Drive
*Nigro, Vincent J.	9 Erickson St.
*Nigro, Vincent J.	21 Walsh Ave.
*Niles, Frank B.	8 Fells Rd.
Nilsson, John R.	31 Pond St.
Noiles, Gordon	10 Maple St.
Nolan, James J.	2 Cottage St.

Name	Street
Nollett, David C.	42 Endicott Rd.
Nollett, Donald P.	42 Endicott Rd.
*Noonan, David F. Jr.	15 Warren St.
*Noorigian, Edward	125 Pond St.
*Norden, Paul J.	86 William St.
North, John Jr.	53 Summer St.
*Norton, Frederick A. Jr.	41 Washington Ave.
*Norton, Norman A.	11 Steele St.
*Nowell, David R.	71 Park Ave.
*Noyes, Frank R.	22 Collincote St.
*Noyes, Frank R. Jr.	22 Collincote St.
*Nutt, Thomas J.	136 Elm St.
*Nuzzo, Joseph	141 Central St.
*Nyrell, Henry E.	96 Oak St.
*O'Brien, Daniel F.	33 Morrison Ave.
*O'Brien, Ernest F.	9 Cedarway
*O'Brien, Eugene	28 Wright St.
O'Brien, George L.	5 Stevens St.
*O'Brien, George R.	10 Felspa Rd.
*O'Brien, Harold T.	13 Hersam St.
*O'Brien, John D.	14 Elm St.
*O'Brien, John G. Jr.	24 Gould St.
*O'Brien, John J. Jr.	22 Penny Lane
*O'Brien, John M.	27 Evergreen Rd.
O'Brien, John W.	10 Isabella St.
*O'Brien, Joseph H.	89 Summer St.
*O'Brien, Paul M.	18 Kenneth Terr.
*O'Brien, Raymond C.	5 Stevens St.
O'Brien, Robert N.	18 Kenneth Terr.
*O'Brien, Robert V.	18 Kenneth Terr.
*O'Brien, Ronald J.	9 Jefts Terr.
*O'Brien, Walter H.	42 Chestnut St.
O'Callaghan, Terrance	55 Gould St.
*O'Connell, Edward J.	4 Merrow Lane
O'Connell, Timothy M.	42 William St.
*O'Connor, James T.	21 Cottage St.
O'Connor, John	60 Maple St.
*O'Connor, Robert W.	34 Norval Ave.
*Odlum, Frank A.	29 Keene St.
*Odlum, Joseph W.	29 Keene St.
Odlum, Robert J.	29 Keene St.
*O'Doherty, John E.	25 Broadway
*O'Donnell, Charles J.	22 Butler Ave.
*O'Donnell, Edward W.	5 Waterhouse Rd.
*O'Grady, Francis P.	7 Dean St.
*O'Grady, James A. Jr.	15 Warren St.
*O'Grady, Thomas A.	2 Cottage St.
Ogren, Ronald	12 Drury Lane
*O'Keefe, Frank J.	9 Isabella St.
*O'Keefe, George A.	9 Albion Ave.
O'Keefe, James E.	9 Albion Ave.
*O'Keefe, John J.	23 Hillside Ave.
*O'Keefe, John R.	63 William St.
*O'Keefe, Thomas P.	21 Greenway Circle
*O'Leary, James A.	95 High St.
O'Leary, John E.	9 Elaine Rd.
*O'Leary. Joseph H.	95 High St.
*O'Leary, Russell W.	1 June Rd.
*Oliver, Donald F.	8 Gerry St.
*Oliver, Ferdinand J.	16 Manison St.
*Oliver, Manuel F.	8 Gerry St.
*O'Loughlin, Frank J.	48 Gould St.
*O'Loughlin, Lawrence	5½ Benton St.
*O'Loughlin, Robert	48 Gould St.
*Olsen, Gilbert W.	51 Bow St.
Olsen, Robert W.	51 Bow St.
Olsen, Ronald F.	51 Bow St.
*Olson, Carl A.	31 Bow St. Ct.
*Olson, Herbert O.	90 Montvale Ave.
*Olson, Lawrence H.	2 Parkway Rd.
*Olson, Martin	68 Montvale Ave.
*Olson, Walter C.	34 Governor Rd.
*O'Meara, Joseph C. Jr.	18 Myrtle St.
O'Melia, Anthony	206 Park St.
*O'Melia, Harold F.	14 Central St.
*O'Melia, John J.	65 Hancock St.
*O'Melia, Joseph J.	138 Marble St.
*O'Melia, Joseph J. Jr.	100 Marble St.
*O'Melia, Robert D.	31 Washington Ave.
O'Melia, William	23 Maple St.
*Ondrechen, Theodore C.	14 Margaret Rd.
*O'Neil, Francis B.	29 Tremont St.
*O'Neil, Robert A.	114 Summer St.
*O'Neil, Robert F.	15 Dean St.
O'Neil, Warren D.	63 Calthea St.
*O'Neill, James W. Jr.	63 Pine St.
*O'Neill, John J.	11 Avon St.
*O'Neill, Lawrence J. Jr.	3 Garden Rd.
*O'Neill, Walter J.	9 Pearl St.
*O'Neill, Walter L.	31 Parkway Rd.
*Oram, Jack E.	19 Middlesex Rd.
*Ordway, Reed P.	4 Cardinal Rd.
Orlowsky, Kenneth	4 Colonial Ct.
*Orne, Albert F.	467 Main St.
*Orsillo, Francis	3 Barrett Ave.
*Orsillo, Vincent L.	8 Gould St.
Ortez, Felix	376 Main St.
Ortez, William	376 Main St.
*Osborne, Earle C.	20 Penny Lane
Osborne, John	5 Woodland Rd.
Osborne, Thomas W.	17 Montvale Ave.
*Osgood, Endecott	46 Governor Rd.
*O'Sullivan, Donald R.	77 Central St.
O'Sullivan, Edward J.	77 Central St.
*O'Toole, Joseph P.	136 Elm St.
*O'Toole, Lawrence E.	385 William St.
*O'Toole, Owen R.	201 Franklin St.
*O'Toole, Richard L.	14 Drury Lane
*O'Toole, Timothy L.	5 Dale Ct.
*O'Toole, William H.	23 Pine St.
*O'Toole, William H. Jr.	16 Flint Ave.
*Ottariano, Nicholas J.	40 Gould St.
*Ottavi, Guido A.	5 Merrow Lane
Oudewaal, Martin	14 Shumway Circle
*Owen, Rudolph J.	62 Green St.
*Pacholski, Joseph V. Jr.	47 Butler Ave.
*Pacious, Donald V.	48 Hancock St.
*Packard, Milon E.	50 Washington St.
*Pacy, Robert C.	67 Central St.
Padur, Joseph P.	6 Theresa Rd.
Pagano, Vincent	3 Marie Ave.
*Pagliarulo, Henry J.	171 Franklin St.
*Pagliuca, Henry	21 Avon St.
*Pagliuca, Patrick A.	7 Robin Hood Rd.
*Paicos, Peter C.	42 Warren St.
Paicoupoulis, Costas	11 Marble St.
*Paine, Frederick I.	21 Beacon St.
Palermo, Robert A.	9 Emery Ct.
*Palermo, Salvatore J.	9 Emery Ct.
*Palladino, William	116 MacArthur Rd.
*Palmer, Albert C.	117 High St.
Palmieri, Ralph G.	119 Collincote St.
*Palumbo, Richard V.	56 Lindenwood Rd.
Panetta, Thomas F.	22 Crosby St.
*Pangburn, Sheldon E.	85 Felsview Rd.
*Panosian, Stephen	116 Summer St.
*Pantano, Philip A.	63 Westwood Rd.
*Paolella, Alfred J.	81 Franklin St.
*Paolella, Estero	81 Franklin St.
*Pappalardo, Anthony W.	11 Drummond Rd.
*Papulis, Peter	4 Campbell Rd.
Paquette, Edward H.	49 Katherine Rd.
*Paquette, Leo E.	49 Katherine Rd.
*Paradis, Emilien F.	99 William St.
Paradiso, Albert W.	235 Hancock St.
*Paradiso, Anthony R.	93 Oak St.
*Paraskevas, Anastasios J.	7 Greenway Circle
*Parker, Charles W.	70 High St.
*Parker, David Jr.	12 Evergreen Rd.
*Parker, Nathan P.	223 Central St.
*Parker, Royal L.	5 Kirmes Rd.
*Parker, Russell F.	32 High St.
*Parks, David T.	5 Nina St.
*Parks, Frank E.	76 Summer St.
*Parks, Hugh M.	239 Green St.
*Parks, Wesley W.	23 Albion Ave.
*Parlee, William B.	6 Lawndale Rd.
*Parsons, George W.	12 Washington St.
*Parsons, George W. Jr.	95 Green St.
Parsons, Richard	149 Hancock St.
Parsons, Roy L.	149 Hancock St.
*Partoll, Melvin	16 Erickson St.
*Pascucci, Pasquale A.	12 Everett St.
*Pasquariello, Bennie	11 Oakridge Rd.
*Pasquariello, Ralph A.	21 Evans Rd.
*Patch, Claude E.	26 Lincoln St.
*Patten, Leslie O.	6 Webster Ct.
*Patten, William H.	179 Hancock St.
*Patterson, Charles F.	47 Endicott Rd.
*Patterson, Charles F. Jr.	47 Endicott Rd.
*Patti, Anthony R.	16 Cherry Ave.
*Patti, George G.	321 Main St.
*Patti, Joseph J.	321 Main St.
*Patti, Santo	16 Cherry Ave.
*Patton, George C. Jr.	67 Governor Rd.
*Paul, James F.	26 Albion Ave.
*Paulsen, Gordon K.	9 Spring Lane
*Pauly, James M.	7 Harrison St.
*Pavia, Frank V.	9 Atwood Ave.
*Payne, William F.	45 Franklin St.
*Peacock, Francis F.	23 Sunset Rd.
*Peacor, Carroll O.	4 Hillside Ave.

Name	Street
*Peakes, Hartley M.	4 Myrtle St.
*Pearce, Wilson C.	79 Hancock St.
*Pearson, Edwin H.	13 Brackett Ave.
*Pearson, Kenneth C.	18 Stevens St.
Pearson, Robert E.	13 Brackett Ave.
*Peaslee, Harold T.	279 William St.
Peck, Arthur W.	55 Pleasant St.
*Peck, Karl R.	5 Woodland Rd.
*Pegnato, Salvatore E.	17 Forest St.
*Peirce, Donald E.	137A Elm St.
Pelkowski, Joseph	212 Hancock St.
*Pelletier, F. Joseph	14 Brackett Ave.
*Pelletier, Joseph W.	202 Park St.
Pelton, David H.	12 Avon St.
*Pelton, Donald H.	12 Avon St.
Pelton, Philip L.	12 Avon St.
*Pelton, Winslow L.	3 Greenway Circle
Peltz, Farrel D.	34 Oak St.
Pendergast, Frank T.	17 Waterhouse Rd.
*Penkethman, Wilfred	44 Summer St.
*Peoples, Charles F.	455 Main St.
Peoples, Patrick J.	132 Main St.
*Peoples, Robert A.	2 Hancock St.
*Percival, Roy W.	46 Broadway
*Perez, Carlos M.	96 North St.
*Perham, Joshua	6 Bonad Rd.
Perillo, Ralph F.	59 Park Ave.
*Perkins, Freeman L.	11 Minot St.
*Perkins, Herman A.	2 Warren St.
*Perkins, Robert L.	13 Minot St.
*Perks, Frank C.	10 Seward Rd.
*Perrin, Donald L.	42 Hancock St.
*Perrone, Frank	6 Cardinal Rd.
*Perrotte, Joseph F.	20 Gerald Rd.
Perry, Arthur J.	4A Pine St.
*Perry, Bernard D.	12 Crosby St.
Perry, Eliot K.	38 Spring St.
*Perry, Elmer J.	97 MacArthur Rd.
*Perry, Frank A.	8 Oak Ridge Rd.
Perry, Frank A. Jr.	8 Oak Ridge Rd.
*Perry, Manuel S.	6 Celestine Terr.
*Perry, Robert C.	35 Gould St.
*Perry, Stanley E.	37 West St.
*Perry, Willard H.	1 Winthrop St.
*Pesaturo, Richard T.	427 Williiam St.
*Pesaturo, Salvatore	42 Forest St.
*Pescione, Armand L.	197 North St.
*Pessinis, Frank J.	434 William St.
Peterson, Curtis A.	10 Colonial Ct.
*Peterson, DeVan H.	95 MacArthur Rd.
*Peterson, James A.	6 Winthrop St.
Peters, Leland J.	4 Gould St.
*Petroni, James P.	100 Summer St.
Petroni, Vincent	100 Summer St.
*Petruzzi, Anthony Jr.	47 Windsor Rd.
*Pettengill, Clarke E.	11 Avalon Rd.
*Pettengill, Gordon S.	13 Pomeworth St.
*Pettinati, Carmine U.	15 Norval Ave.
*Pettipas, James V.	3 Chestnut St.
*Pettit, John J.	1 Joan Ave.
*Petto, Albert	113 Central St.
Petto, Angelo,	115 Central St.
*Petto, Angelo	10 Orchard St.
*Petto, Ralph	17 So. Marble St.
*Petto, Victor P.	17 So. Marble St.
*Pfeiffer, Joseph H. Sr.	140 Pond St.
*Pfeiffer, Joseph H. Jr.	140 Pond St.
*Phelan, Jeremiah L.	8 Grant St.
*Phelan, Woodrow	218 Green St.
*Phelps, George E.	106 Westwood Rd.
*Phelps, William P.	278 Green St.
Philbrick, Alan	19 Congress St.
*Phillips, Arthur W.	15 Minot St.
Phinney, James H.	19 Spring St.
*Phoenix, Franklin A.	77 High St.
Pica, Chester	133 Elm St.
Picano, Agostino	23 Wright St.
*Picano, Anthony	19 Atwood Ave.
*Picano, Attilio A.	5 Poplar St.
Picano, Frank	17 Bow St.
*Picano, Luigi	17 Bow St.
*Pickett, Charles G.	3 Marshall Rd.
*Picot, Charles A.	11 Wilson Rd.
*Pignato, Vincent J.	9 Myopia Rd.
Pignatone, Louis J.	7 Celestine Terr.
Pignone, Francis P.	37 Bonad Rd.
*Pike, Donald A.	6 Buttonwood Rd.
*Pinard, Donald	11 Standish Rd.
Pinato, Daniel	14 Central St.
*Pinato, Edward J.	14 Bow St. Ct.
*Pinato, John	17 Summer St.
*Pinciaro, Eusibio	5 Greenview Rd.
*Pinciaro, Fred W.	26 Bear Hill Rd.
*Pinciaro, Luigi	103 Franklin St.
*Piper, Charles L.	52 Central St.
Piper, Frank J.	19 Whipple Ave.
Pitcher, Ralph	24 Maple St.
Pizzano, Charles L.	60 Central St.
*Pizzo, William	15 Evergreen Rd.
*Plati, James V.	229 William St.
Plouffe, Philip E.	96 Elm St.
*Plumer, Harry E.	19 Gould St.
*Plummer, Francis R.	58 Broadway
*Plummer, Herbert E.	21 Pond St.
*Polese, Henry M.	544 Main St.
*Polizzotti, Joseph C.	16 Chestnut St.
*Polk, Chester L.	24 Brookbridge Rd.
*Polk, Dexter W. Jr.	22 Albion Ave.
*Pollino, Vincent A.	6 Lucy St.
Pomeroy, Lloyd A.	33 Windsor Rd.
Pontone, Ignazio	8 Summer St.
Pontone, Joseph	8 Summer St.
*Poole, Charles H.	14 Central St.
Poole, Richard H.	98 Collincote St.
*Poor, Harold J.	30 Montvale Ave.
Pope, Joseph W.	3 Mayflower Drive
Pope, Robert	3 Mayflower Drive
*Port, Francis W.	27 Washington St.
Port, Francis W.	27 Washington St.
Porter, Frank	12 Benton St.
*Porter, Harold L.	1 Perkins St.
*Porter, Henry J.	1 Perkins St.
*Porter, Henry J. Jr.	122 Franklin St.
*Porter, John J.	29 Everett St.
Porter, Robert	10 Maple St.
*Portyrata, Gerald W.	5 Christine Ave.
Post, John E.	9 Atwood Ave.
*Pothier, Alfred D.	101 Franklin St.
*Pothier, Bernard M.	9 Merrow Lane
*Pothier, Peter D.	101 Franklin St.
*Pothier, Roland H.	101 Franklin St.
*Poto, Nicholas W.	539 Main St.
*Potter, Earl F.	9 DeWitt Rd.
*Potter, Robert E.	9 DeWitt Rd.
Potter, Thomas E.	9 DeWitt Rd.
Powell, Don M.	4 Jefts Terr.
*Powell, Harold S.	24 Oak St.
*Powers, Andrew K.	56 Middlesex Rd.
*Powers, James E.	101 Spring St.
Powers, Ralph	31 Park St.
Powers, Richard J.	31 Park St.
*Powers, Robert A.	5 Veterans Lane
Powers, Robert A.	5 Veterans Lane
*Powers, Robert A.	19 West St.
*Powers, Thomas D.	25 Albion Ave.
Pratt, Alonzo	7 Linden St.
*Pratt, Orison S.	2 Columbus Ave.
*Pratt, Ralph	17 Summer St.
*Pray, Donald A.	5 Stanton Rd.
Prendergast, Alexander L.	3 Theresa Rd.
*Prescott, Winston N.	1 Rustic Rd.
Previtt, Peter D.	26 Lynn Fells Pkwy.
*Price, Adelbert B.	30 Isabella St.
*Price, Michael F.	55 Main St.
*Price, Robert M.	35 Middlesex Rd.
Price, William M.	55 Main St.
*Prior, Albert P.	3 Congress St.
*Prive, Andrew L.	19 Pleasant St.
*Prive, Andrew L., Jr.	5 Prospect St.
*Prokopowich, Lucien R.	18 Hersam St.
*Proodian, Edward H.	3 Pearl St.
*Proodian, Edward H. Jr.	22 Washington Ave.
*Proodian, Leon J.	3 Pearl St.
*Protz, Francis W.	11 Fells Rd.
*Protz, John M.	6 Montvale Ave.
Provencal, George A. Jr.	74 Main St.
*Provost, Joseph G.	17 Washington Ave.
*Puglia, Albert J.	29 Seward Rd.
*Puglia, Umberto	15 Washington St.
*Puglisi, Charles	10 Pine St.
*Puglisi, Vincent P.	5 Bonad Rd.
*Pugsley, Clifford E.	36 Broadway
*Pulaski, Stanley R.	12 Elaine Rd.
Puleo, John A.	2 Church St.
*Pulson, Roy M.	37 Spring St.
*Purington, Newell W.	10 Collincote St.
Purinton, Leon V.	10 Colonial Ct.
*Pushaw, James H.	481 Main St.
*Pyne, Herbert H.	55 Pilgrim Rd.
Pyne, Ronald F.	55 Pilgrim Rd.

Name	Street
*Qua, Kenneth M.	1162 Franklin St.
*Quartarone, Guy S.	14 Cedarway
*Queenan, Robert T.	7 Rose Lane
Quimby, James P.	62 Main St.
Quimby, John H.	62 Main St.
*Quimby, John T.	62 Main St.
*Quinlan, Charles T.	60 Pond St.
*Quinn, Dana	189 Franklin St.
*Quinn, Eugene W. Jr.	14 Walsh Ave.
*Quinn, Eugene W. 3rd	71 Pine St.
*Quinn, Lawrence J.	73 Governor Rd.
Quittmeyer, George E.	73 Spring St.
Quittmeyer, Wilbur R.	73 Spring St.
Race, K. George	10 Randolph Rd.
*Rafferty, Frank E.	20 Wright St.
*Rafferty, James F.	28 Gould St.
Raftell, William C.	2 Magnolia Terr.
*Ragucci, Gabriel	3 Crosby St.
*Rahn, Walter	15 Garden Rd.
*Raiche, Rene P.	36 Forest St.
*Ramsey, John L.	22 Lindenwood Rd.
Randall, Robert	16 Waverly St.
*Randazzo, Frank S.	140 Elm St.
*Randazzo, Sylvester A.	109 North St.
*Ranlett, John P.	107 Spring St.
*Ranlett, Lloyd A.	107 Spring St.
Ranlett, Lloyd A. Jr.	19 Calthea St.
*Raupach, Karl P.	123 Forest St.
*Ray, George W. Jr.	6 Stone Ave.
*Ray, Harold G.	1 Royal St.
Raymond, Burton E.	39½ Summer St.
Raymond, Clifford P.	5 Cedar Ave.
Raymond, William	5 Cedar Ave.
*Rayner, Daniel L.	111 Spring St.
*Razoyk, Abraham J.	9 Walsh Ave.
*Reagan, Andrew J. Jr.	10 Greenway Circle
Reagan, Leo W.	11 Wagner Rd.
*Reale, John B.	24 Bonad Rd.
*Reardon, Roland F.	12 Walsh Ave.
*Recko, Robert L.	34 Evergreen Rd.
*Redding, Walter C.	133A Summer St.
Redfern, Harold W.	107 Central St.
*Redmond, Daniel R.	109 Summer St.
Reed, Benjamin	9 Unicorn Ave.
*Reed, Warren L.	53 Green St.
*Rees, Alexander	8 Pine Ridge Rd.
Rees, Harold S.	131 Spring St.
Rees, James C.	118 Green St.
*Regan, Edward	15½ Pine St.
*Regan, James E.	67 Calthea St.
*Reid, Robert L.	39 Lindenwood Rd.
*Reid, William J. Jr.	50 MacArthur Rd.
*Reilly, Charles A.	9 Harrison St.
*Reilly, Charles A. Jr.	9 Harrison St.
*Reine, Alexander	112 MacArthur Rd.
Reine, Charles	112 MacArthur Rd.
*Reinold, John T.	8 Evergreen Rd.
*Reinold, William E.	Rockville Pk.
Reinowski, Robert L.	3 Lincoln St.
*Reis, Anthony P. Jr.	3 Rhuland Rd.
Rello, Richard S.	31 Chestnut St.
*Restuccia, Lawrence J.	17 Penny Lane
*Rettig, W. Edward	1 Joan Ave.
*Reynolds, Arthur G.	18 Lindenwood Rd.
*Reynolds, Burton F. Jr.	9 Brookbridge Rd.
Reynolds, Donald	122 Main St.
Reynolds, Edward	29 Cedar Ave.
*Reynolds, Gordon W.	81 Converse St.
*Rhindress, Frank W.	7 Sherman Rd.
Rhindress, Richard C.	7 Sherman Rd.
Riccardelli, Joseph N.	152 Pond St.
Rice, Robert J.	97 North St.
*Rich, George M.	20 Duncklee Ave.
Rich, Joseph F.	7 Elaine Rd.
*Richard, Emanuel J.	72 Forest St.
*Richard, Joseph P.	39 Winthrop St.
*Richard, Philip R.	39 Winthrop St.
*Richards, Charles	15 Girard Rd.
Richards, Dana H.	7 Melba Lane
*Richards, George A.	132 Main St.
*Richardson, Carl D.	95 Fellsview Rd.
*Richardson, Charles A.	18 Park St.
*Richardson, Clark A.	3 Barrett Ave.
*Richardson, David B.	32 Seward Rd.
*Richardson, Herbert W.	9 Buttonwood Rd.
*Richardson, Ralph E.	5 Barrett Ave.
*Richardson, Sumner O.	55 Katherine Rd.
Richardson, Walter E.	26 Girard Rd.
Richardson, William	115 Franklin St.
*Richardson, William P.	501 Main St.
*Richmond, Charles C.	68 Park Ave.
*Richmond, Lysander	24 Keene St.
*Riddell, Alfred	58 Wright St.
*Rielly, Albert F.	5 Sherwood Rd.
Rifkin, David S.	6 Colonial Ct.
*Riley, Bernard T.	49 Pleasant St.
*Riley, Ernest E.	3 Warren St.
Riley, John W.	2 Brookbridge Rd.
*Riley, Robert F.	22 Gerry St.
*Rinaldi, Raymond F.	2 Drury Lane
Ringland, George R.	24 Drury Lane
Risch, Albert	12 Benton St.
*Riska, Gary G.	4 Sheffield Rd.
*Ritchie, Clarence W.	30 Green St.
Ritchey, Melvin S.	83 Oak St.
Ritterhaus, Charles F.	18 Girard Rd.
*Rivers, Leo	43 Penny Lane
*Rizzeri, Peter D.	8 Greenview Rd.
Roach, Bernard	87 Franklin St.
*Roach, Edward A.	39 Stevens St.
*Roach, George A.	39 Stevens St.
*Roach, Henry F.	9 Calthea St.
*Roach, John E.	2 W. Hancock St.
*Roach, John E. Jr.	2 W. Hancock St.
Roach, Paul K.	2 W. Hancock St.
*Robbins, George J.	7 Sunset Rd.
*Roberto, George A.	76 Converse St.
*Roberts, Arthur E.	70 Wright St.
*Roberts, Arthur Jr.	23 Walsh Ave.
*Roberts, David F.	8½ Elm St.
*Roberts, Francis A. Sr.	24 Prospect St.
*Roberts, Leslie E.	103 Hancock St.
*Roberts, Milton E.	8½ Elm St.
*Roberts, Raymond R.	63 William St.
Roberts, Richard	1 George St.
Roberts, Richard E.	8½ Elm St.
*Roberts, Wellington J.	129A Franklin St.
*Roberts, William A.	20 Prospect St.
*Robertson, Norman H.	51 Gould St.
*Robertson, Robert E.	17 Rustic Rd.
*Robilotto, Frank A.	16 Avalon Rd.
*Robinson, Allen M.	5 Woodland Rd.
*Robinson, Arthur S.	53 Newcomb Rd.
*Robinson, Carlton L.	32 Hillside Ave.
*Robinson, John H.	8 Isabella St.
*Robinson, Norval D. Jr.	56 Bow St.
*Robinson, Thomas B.	79 Franklin St.
*Robinson, Waldo C.	74 MacArthur Rd.
*Rocca, Dominic Jr.	17 Duncklee Ave.
Rockwood, David	4 Church St.
*Roderick, James O.	10 Kenwood Ave.
*Roderick, James O. Jr.	10 Kenwood Ave.
Roderiquez, Jose S.	21 East St.
*Rody, Francis R.	8 Merrow Lane
*Roessler, Herman C.	129 Elm St.
*Rogers, Herbert W.	12 Benton St.
Rogers, John J.	9 Marie Ave.
*Rojak, Frederick A.	40 West St.
Rolfe, William J.	18 Girard Rd.
Rolfson, Ralph	9 Broadway
*Rolli, John M.	35 Pine St.
*Rolli, Michael J.	3 Crescent Ave.
*Rolli, Ugo M.	71 Hancock St.
Rollston, John J.	11 Stevens St.
*Roman, John J. Jr.	24 Lynn Falls Pkwy.
*Romanelli, Carmen	21 Sunrise Ave.
*Romano, Lawrence J.	1 Sunrise Ave.
*Romboli, Rudolph	6 Evergreen Rd.
Romei, Roger	14 Colonial Ct.
Rooney, Lawrence	22 Cherry Ave.
*Rosati, William J.	36 Park St.
*Rose, Anthony L.	28 Chestnut St.
*Rose, Harold D.	3 Elmhurst Rd.
*Rose, Howard E.	10 DeWitt Rd.
Rose, Kenneth R.	45 Bonad Rd.
*Rose, Norman J.	24 High St.
*Rosenthal, Bernard	40 South St.
Ross, David E.	2A Myrtle St.
*Ross, Warren J.	277 William St.
*Rossell, Alphonse J.	1 Cedarway
Rosselle, John C.	106 Elm St.
Rosselli, W. John	14 Kenneth Terr.
*Rossetti, Ralph L.	17 Kays Rd.
Rossi, George P.	20 Brackett Ave.
Rosso, Vito M.	46 Isabelle St.
*Rostrum, Carl F.	46 Montvale Ave.
*Rostrum, Harry G.	21 Lincoln St.
*Rothenberger, Daniel D.	16 Elaine Rd.
Rothman, Henry	27 Myopia Rd.
*Rotondi, Arthur J.	17 Lindenwood Rd.
*Rotondi, Arthur J. Jr.	17 Lindenwood Rd.
*Rotondi, Charles S.	158 Franklin St.
Rotondi, Eugene B.	73 Spring St.

Name	Street
*Rotondi, Rudolph J.	140½ Franklin St.
*Rotondo, Anthony	48 Summer St.
*Rotondo, Antonio	48 Summerhill St.
*Rotondo, Frank	48 Summer St.
*Rotondo, John	46 Pine St.
*Rotondo, John E.	48 Summer St.
*Rotondo, Peter	105 Franklin St.
Rouillard, David	5 Emery Ct.
*Rouillard, Herbert W.	2 Elm St.
*Rounds, Albert P.	23 Keene St.
*Routhier, Lewis P.	70 Central St.
*Rovner, Samuel G.	1 Gerald Rd.
*Rowe, Robert E.	47 Warren St.
*Rowean, James F.	1 Drummond Rd.
*Rowland, Raleigh M.	24 Cottage St.
*Roy, Arthur C.	5 Philips Rd.
*Roy, Arthur C. Jr.	5 Philips Rd.
*Roy, Raymond E.	7 Hanford Rd.
*Rubin, Henry	2 Pine St.
*Rubner, John B. Jr.	109 Summer St.
*Rudman, Albert A.	11 Elmhurst Rd.
*Ruggeri, Samuel	118 Marble St.
*Ruggles, Harold V.	57 Franklin St.
*Ruggles, Richard C.	18 Drury Lane
Ruma, Charles D.	2 Campbell Rd.
Ruma, Charles J.	2 Campbell Rd.
Ruma, Santo J.	2 Campbell Rd.
*Runis, Edward T.	2 Cherry Ave.
*Rush, Harry G.	10 Stevens St.
*Rush, James E.	133 Summer St.
*Rushworth, James	15 Bonad Rd.
*Russell, Edward M.	157 Franklin St.
*Russell, Francis X.	6 Merrow Lane
*Russell, Frank W. Jr.	50 Butler Ave.
Russell, George G.	11 Margaret Rd.
Russell, John A.	24 Parkway Rd.
*Russell, John I.	11 Pearl St.
*Russell, Lawrence C.	2 West St.
*Russell, Thomas J.	20 Governor Rd.
*Russell, William E.	157 Franklin St.
*Russo, John	5 Campbell Rd.
*Russo, John	8 Victoria Lane
*Russo, Ronald J.	8 Elizabeth Rd.
*Russo, Silvio	7 Girard Rd.
Ryan, Cecil F.	58 Middlesex Rd.
*Ryan, Charles E. Jr.	15 Sheridan Rd.
*Ryan, Daniel W. Jr.	10 Crosby St.
*Ryan, George E.	16 Washington Ave.
*Ryan, George E.	189 William St.
*Ryan, George H.	21 Cedar Ave.
*Ryan, James J.	1153 Franklin St.
*Ryan, John C.	109 Elm St.
*Ryan, John P.	25 Waverly St.
*Ryan, Paul F.	10 Bear Hill Rd.
*Ryan, William L.	47 Calthea St.
*Ryder, Harold G.	170 Collincote St.
*Ryder, Manchester R.	9 Poplar St.
*Saipe, Lester	54 Park Ave.
*Salamoff, Robert L.	14 Greenway Circle
Salem, George	150 Main St.
*Saleme, Salvatore A.	309 Green St.
Salera, Amelio G.	50 Elm St.
*Salera, Crescenzo	5 Hillside Rd.
*Salera, Giovanni	32 Congress St.
*Salera, John L.	3 Dale Ct.
*Salera, Michael A.	33 Broadway
*Salera, Pasquale	7 Hillside Rd.
*Salerno, Alphonse A.	87 Franklin St.
Salonen, William H.	15 Broadway
*Saltman, Edward H.	52 South St.
*Saltmarsh, Roger W.	26 Windsor Rd.
*Saltzman, John J.	6 West St.
Salvage, Charles T.	31 Calthea St.
*Salvage, Harold S.	48 Montvale Ave.
*Salvage, Paul A.	114 Franklin St.
*Salvage, Roger A.	48 Montvale Ave.
*Salvo, Anthony T.	20 Sunrise Ave.
*Salvo, Charles J.	10 Rhuland Rd.
Salvo, Guy	7 Stanton Rd.
Samojeden, Stephen F.	132 Main St.
*Samoukashian, Henry J.	30 Wright St.
*Sample, Earl A.	207 Central St.
Sample, John G.	60 Newcomb Rd.
Sampson, Donald	589 Main St.
*Sampson, Henry T.	8 Highland Ave.
*Sampson, William M.	5 Walsh Ave.
*SanAngelo, Nicholas	12 Grant St.
*Sanborn, Charles F.	33 Keene St.
Sanders, Henry A.	4 Colonial Ct.
*Sanders, J. Lyell Jr.	21 Avon St.
*Sanderson, Walter H. Jr.	33 Bear Hill Rd.
Sanford, Herbert R.	51 North Ave.
*Santoro, Anthony H.	10 Vernon Ave.
*Santoro, Robert J.	103 MacArthur Rd.
*Santoro, Robert J. Jr.	101 MacArthur Rd.
*Santos, Evaristo	7 Lincoln St.
*Santosuosso, Daniel J.	7 Atwood Ave.
Santosuosso, John	95 Westwood Rd.
*Sapienza, Anthony S.	3 West St.
Sargavakian, Michael P.	90 Lincoln St.
*Sargent, Adrian T.	44A High St.
*Sarno, Julio	3 Hill Ct.
*Sasso, Joseph A.	30 Bear Hill Rd.
*Saulnier, Harold J.	21 Calthea St.
*Saulnier, Joseph N.	29 Chestnut St.
*Saunders, Leonard E.	94 Spring St.
Saunders, Leonard E. Jr.	6 Pearl St.
Savard, Charles J.	136 Elm St.
*Savard, George N.	57 Wright St.
*Savard, George N. Jr.	57 Wright St.
*Savelo, Joseph J.	358 William St.
*Savelo, Peter P.	351 William St.
*Sawin, Arthur H.	152 Collincote St.
Sawin, Frederick G.	152 Collincote St.
*Sawler, Bamford	27 Bow St. Ct.
*Saxby, Orvis H.	47 Lindenwood Rd.
Sayabalian, Hagop	166 Hancock St.
*Scalisi, Ignatius F.	30 Collincote St.
*Scalley, John H. Jr.	82 Green St.
*Scammon, Lawrence W.	172 Green St.
*Scannell, James H.	3 Winthrop St.
*Scarpa, Alfred L.	3 Randolph Rd.
*Scarpa, Louis S.	98 MacArthur Rd.
*Scarpa, Ralph N.	49 Butler Ave.
*Scarpitto, Michael	70 Park Ave.
Schaeffner, Dale R.	114 North St.
*Schena, Vincenzo J.	11 Marie Ave.
*Schiavone, Dominick	9 Greenview Rd.
*Schiazza, Robert P.	12 Margaret Rd.
*Schlingman, Henry	2 Spring St.
*Schmidt, Glenn W.	2 Birch St.
*Schnare, Gilbert G.	160 North St.
*Schneider, Edward W.	5 Garden Rd.
*Schneider, Fred A.	50 Broadway
Schofield, John M.	80 Pleasant St.
Schubert, Richard	84 Oak St.
*Schubert, Samuel	84 Oak St.
*Schultz, Charles A.	147 Park St.
*Schultz, Edward J.	130 Marble St.
*Schultz,E. Russell	11 High St.
*Schultz, George C.	3 Cedar Ave.
*Schultz, George C.	3 Cedar Ave.
*Schweiger, Royal N.	41 Lawndale Rd.
*Sciascia, Anthony	19 Walsh Ave.
*Scofield, Ernest S.	140 Park St.
*Scott, C. Walter	52 Westwood Rd.
Scott, Henry	19 Winthrop St.
*Scott, John K.	2 Washington Ave.
*Scott, Robert J.	12 Colonial Ct.
*Scribner, Robert V.	10 Drury Lane
*Scrocca, Victor E.	25 Seward Rd.
*Sculley, Joseph F.	57 Main St.
*Scullin, John J.	104 Hancock St.
*Scullione, John	146 North St.
*Seabury, Howard W.	16 Highland Ave.
*Sears, Harold G.	28 Pond St.
*Seaver, George F.	6 Ferdinand St.
*Seaver, George F. Jr.	6 Ferdinand St.
*Seaver, Mark J.	6 Congress St.
*Seaward, Alfred V.	9 Avalon Rd.
*Secondini, Antonio	26 Gould St.
*Secondini, Dominico	52 Pond St.
See, John	53 Summer St.
*Seeley, Joseph E.	25 Warren St.
Seely, Edwin L.	9 East St.
*Seibert, Arthur H.	67 Perkins St.
Seibert, Russell H.	67 Perkins St.
*Seitz, Raymond H.	1 Cowdrey St.
*Sekerchak, Joseph F.	3 Wescott Rd.
Selander, Herbert A.	21 Hanford Rd.
*Sellars, Harold F.	10 Elaine Rd.
Sellers, William W.	158 Main St.
*Seltzer, Harry	1 Gerald Rd.
*Seppi, Joseph H.	30 Tremont St.
*Sereda, John	25 Governor Rd.
*Sernetska, Sebastian J.	12 Hillside Rd.
*Servello, Joseph Jr.	17 Evergreen Rd.
*Severance, Clyde H.	1 Tremont St.
*Seward, William A.	1 Webster Ct.
*Sexton, John S.	9 Pomeworth St.
*Shaffer, Frederick A.	6 Myrtle St.
*Shaffer, Victor E.	6 Myrtle St.
*Shakalis, Edward G.	21 Bonad Rd.

Name	Street
*Shallies, Herbert H.	10 Cliff St.
Shanks, Edward T.	10 Richardson Rd.
*Shanley, Paul R.	9 Pomeworth St.
*Shannon, Henry	7 Wolcott Rd.
Shannon, John H.	7 Wolcott Rd.
*Shannon, Paul H.	17 Avalon Rd.
*Shannon, Stephen C.	7 Wolcott Rd.
*Shanteler, Christopher L.	147 Elm St.
Sharon,Richard P.	4 Spring Lane
*Sharry, James J.	17 Summerhill St.
*Shattuck, Richard C.	131 North St.
Shaughnessy, Francis L.	7 Hillside Ave.
*Shaughnessy, John E.	3 Everett St.
*Shaughnessy, Raymond J.	172 William St.
*Shaw, Donald A.	32A Pond St.
*Shaw, Henry F. Jr.	3 Lawndale Rd.
Shaw, John J.	6 Emerald Ct.
*Shaw, S. Walden	15 Cottage St.
*Shaw, Vaughan D.	25 Montvale Ave.
*Shaw, Walter E.	2 Waterhouse Rd.
*Shea, Edward S.	4 Atwood Ave.
*Shaedy, George M.	5 West St.
*Sheedy, Thomas A.	22 Gerry St.
*Sheehan, Donald M.	23 West St.
*Sheets, Clifford G.	1 Weld Rd.
*Sheets, David	1 Weld Rd.
*Sheets, Paul J.	6 Standish Rd.
Sheets, Redmond	1 Weld Rd.
*Sheldon, Kenneth P.	3 Windsor Rd.
*Shepherd, Raymond F.	14A Emerson St.
Shepherd, Ronald	515A Main St.
*Sheppard, James	558 Main St.
*Sheridan, Charles B. Jr.	547 Main St.
*Sheridan, Robert E.	547 Main St.
*Shiner, Stanley A.	7 Bear Hill Rd.
*Short, Arthur W.	23 Pleasant St.
*Short, William	23 Pleasant St.
*Shreenan, John R.	589 Main St.
Shultz, John E.	211 Park St.
*Shuman, Harold	26 Walsh Ave.
*Shupes, Frank	21 Summerhill St.
*Shurtleff, Harold A.	15 Lincoln St.
*Shuttleworth, James A.	279 Broadway
Siciliano, Michael	254 Main St.
*Siebold, Robert J.	6 Seward Rd.
Silk, William A.	35 Butler Ave.
*Silva, Albert J.	98 Franklin St.
Simmons, Burton P.	3 Veterans Lane
*Simmons, Charles L.	211 Central St.
*Simmons, Homer C. Jr.	41 Ravine Rd.
*Simonetti, Frank	33 Perkins St.
*Simpson, Donald V.	25 Washington Ave.
*Simpson, Edgar H.	10 Margaret Rd.
*Sinclair, Charles R.	8 Chestnut St.
*Sinclair, Percy B.	24 Warren St.
*Sinnamon, George M.	13 Avalon Rd.
Sirignona, Angelo	3 Sycamore Rd.
*Siskind, Fred	11 DeWitt Rd.
*Sisson, William B.	36 Parkway Rd.
*Skerry, Walter J.	46 Windsor Rd.
Skidmore, Roy C.	8 Colonial Ct.
*Skjold, Chester R.	7 Rustic Rd.
*Slack, Frederick F.	495 William St.
*Sloss, Alfred E.	29 Butler Ave.
*Small, David F.	110 Summer St.
Small, VErnon	5 Woodland Rd.
Smallcomb, John V.	47 High St.
*Smart, Raymond B.	9 Warren St.
*Smart, Earl L.	5 W. Hancock St.
*Smeedy, Frederick W.	61 Pleasant St.
*Smethurst, William	11 Kays Rd.
*Smith, Albert E. L.	5 June Rd.
*Smith, Albert F. Jr.	58 Hancock St.
*Smith, Alfred Q.	158 Franklin St.
*Smith, Andrew R.	243 North St.
*Smith, Arthur I.	158 Franklin St.
*Smith, Austin W.	56 Pleasant St.
*Smith, Clifton W.	65 Park Ave.
*Smith, Earl V.	15 Isabella St.
*Smith, Edward H.	7 Plaza Ave.
*Smith, Edwin G.	4 Edwards Rd.
*Smith, Franklin E.	9 Minot St.
*Smith, Franklin M.	8 Washington Ave.
*Smith, Frederick L.	10 Lexington St.
Smith, Garth	30 Marble St.
*Smith, George C.	41 Summer St.
*Smith, George F.	9 Pomeworth St.
*Smith, George F.	39 Windsor Rd.
*Smith, Harold J.	94 Westwood Rd.
*Smith, Herbert L.	16 Grant St.
*Smith, Herbert R.	482 Main St.
*Smith, John E.	216 Hancock St.
*Smith, John S.	57 Butler Ave.
*Smith, John W.	17 Park St.
*Smith, Kenneth J.	11 West St.
*Smith, Lloyd L.	138 Summer St.
*Smith, Manford E.	186 North St.
*Smith, Percy W.	1171A Franklin St.
*Smith, Peter S.	22 Gould St.
*Smith, Ralph T.	43 West St.
*Smith, Raymond A.	25 Penny Lane
*Smith, Rex M.	16 Whipple Ave.
*Smith, Richard E.	135 Marble St.
*Smith, Robert C.	13 Broadway
Smith, Robert E.	72 North St.
*Smith, Robert E.	11 Rowe Hill Rd.
Smith, Robert E.	4 Edwards Rd.
*Smith, Robert J.	88 North St.
*Smith, Robert J. Jr.	7 Hill Ct.
*Smith, Robert L.	34 High St.
*Smith, Robert S.	6 Lexington St.
*Smith, Roland C.	4 Bow St. Ct.
*Smith, Samuel W.	39 Summer St.
*Smith, Walter M.	30 Chestnut St.
Smith, Wayne D.	88 North St.
Smith, William	4 W. Hancock St.
*Smith, William A.	123 Franklin St.
*Smith, William J. Jr.	43 Bow St.
*Smith, William M.	9 Everett St.
*Smith, William N.	8 Seward Rd.
*Smith, Wyvern A.	95 Montvale Ave.
Snyder, Robert M.	11 Gorham Ave.
Solazzo, Frank J.	108 Summer St.
*Soley, Francis A.	82 Central St.
*Somers, Percy L.	23 Myopia Rd.
*Sommers, Harold F.	15 Wilson Rd.
*Soney, Arnold C.	461 Fellsway East
*Sonia, Joseph H.	22 Wilson Rd.
Sorbye, Knut	14 Shumway Circle
*Sorensen, Raymond L.	31 Bear Hill Rd.
*Sortevik, Robert A.	31 Broadway
*Soule, David	81 Summer St.
*Soule, Harold L.	81 Summer St.
*Sousa, Joseph F.	26 Gould St.
*Souther, Samuel C.	10 Sheridan Rd.
*Sowle, George F.	11 Drury Lane
*Spadafora, Anthony J.	100 Pond St.
Spadafora, Edward	85 Central St.
*Spadafora, Joseph	102 Pond St.
*Spadafora, Roland J.	104 Pond St.
*Sparks, Nelson B.	12 Hillside Rd.
*Spataro, Phillip L.	17 Warren St.
Spaulding, Frank A.	6 Winter St.
*Spaulding, George C.	[illegible] Hillside Ave.
*Speakman, James N.	8 George St.
Spies, H. Rodney	18 Bellevue Rd.
*Spears, Richard D.	77 Collincote St.
Spears, Richard B. Jr.	77 Collincote St.
*Spellman, Edward G.	4 Veterans Lane
*Spellman, Edward J.	129 Franklin St.
*Spellman, Paul T.	9A Lincoln St.
Spencer, Allen W. Sr.	16 Maple St.
Spencer, Allen W. Jr.	16 Maple St.
*Spencer, Frederick M.	4 Chase Rd.
*Spencer, Robert W.	97 Elm St.
Spero, John J.	12 Bear Hill Rd.
Spero, Lester J.	12 Bear Hill Rd.
*Spies, Frederick W.	14 Victoria Lane
*Spies, Robert J.	2 Forest St.
Spinale, Joseph	150 Main St.
*Spinetti, Salvatore J.	154 Pond St.
*Spolidoro, Ernest	9 N. Border Rd.
*Spooner, Edwin G.	53 Montvale Ave.
*Sprague, Robert G.	89 Central St.
*Squires, CArl R.	8 Albion Ave.
Staffieri, Albert G.	2 Celestine Terr.
Stahl, Ernest	10 Chestnut St.
*Stahl, Herman G.	1 Elm St.
Stahl, Joseph E.	14 Colonial Ct.
*Stahl, Murray G.	7 Gerald Rd.
*Stahl, Theodore R.	27 Everett St.
St. Amand, Andrew E.	12 Brookbridge Rd.
*Stamand, George F.	6 Middle St.
St. Amand, George J.	6A Middle St.
*Stamas, Louis N.	249 Central St.
Stander, Ross	14 Colonial Ct.
*Standish, Albert I.	35 Wright St.
*Standish, James E.	2 Richardson Rd.
*Stanley, George	590 Main St.
*Stanley, Raymond	169 William St.
Stansell, James C.	27 Wilson Rd.
Staples, Everett M.	21 Pleasant St.
*Starr, Joseph J.	19 Waverly St.
*Starr, Walter N.	18 Everett St.

Name	Street
*Starratt, Ainslie B. Jr.	4 Crescent Ave.
*Steele, Richard F.	86 Franklin St.
*Steeves, Stanley B.	16 Wilson Rd.
*Stegall, Joseph T.	100 Franklin St.
*Stephan, Carl	46 Bellevue Rd.
Sterling, George N.	1159 Franklin St.
*Stetson, Leslie J.	34 South St.
*Stetson, Ralph T.	31 Duncklee Ave.
*Stetson, Robert P.	74 Pine St.
*Stevens, Jeffrey N.	74 Pleasant St.
*Stevens, Ralph E.	18 Forest St.
Stevenson, Harry A.	197 Park St.
*Stevenson, Raymond	122 North St.
*Stewart, George S.	44 Marble St.
*Stewart, Murray C.	5 Benton St.
*Stewart, Murray H.	5 Benton St.
*St. George, Brendan E.	31 Perkins St.
*Stickney, Henry W.	144 Elm St.
*Stigliani, Michael A.	18 Middle St.
*Stiles, Russell L.	40 Lindenwood Rd.
*Stiles, Russell L. Jr.	6 Winter St.
*Stillings, Ray F.	11 Middlesex Rd.
*Stimpson, Herbert A.	143 Marble St.
*Stinson, David J.	205 Hancock St.
*Stinson, Joseph	205 Hancock St.
*Stinson, Robert	65 Elm St.
*Stockbridge, Robert G.	183 Park St.
Stoddard, Wallace K.	17 Sunset Rd.
*Stodder, Williston F.	11 Bonad Rd.
Stokes, Marshall V.	22 Bow St. Ct.
Stolk, Peter	11 Pleasant St.
*Stone, Allan D.	16 Hillside Ave.
*Stone, David A.	6 Linden St.
*Stone, David J.	7 Linden St.
*Stone, Eric	14 Christine Ave.
Stone, Harvey J.	12 Colonial Ct.
*Stone, John A.	Ivy Rd.
*Stone, Melvin L.	12 Lawndale Rd.
*Stone, Walter D.	149 Pond St.
*Stoney, Henry H.	72 Washington Ave.
*Stoney, William L.	90 Franklin St.
Storey, Robert P.	14 Ledge St.
Story, George W.	59 Lincoln St.
*Stosez, Richard J.	39 Gould St.
*Stoumbelis, Gregory	6 Benton St.
*Stoumbelis, Harry	10 Grant St.
*Stowell, John M.	68 High St.
*Stowell, Woodbury S.	68 High St.
*Strail, John D.	34 Warren St.
*Strickland, Chester W.	45 Upland Rd.
*Strogilis, William	1 Richardson Lane
Strop, Hans R.	17 Gould St.
*Stuart, Richard D.	118 Pond St.
*Stuart, William F.	7 Pleasant St.
*Sturgis, Deane M.	238 North St.
*Stuto, Angelo J.	566 Main St.
*Stuto, Thomas H.	566 Main St.
*Sudano, William B.	577 Main St.
*Sullivan, Albert J.	25 Wright St.
*Sullivan, Donald	7 Standish Rd.
*Sullivan, Edward H.	91 Spring St.
*Sullivan, Edward R.	91 Spring St.
*Sullivan, Eugene F.	25 Wright St.
Sullivan, Frank	3 Warren St.
*Sullivan, George L.	109 Park St.
*Sullivan, Gerald F.	91 Spring St.
*Sullivan, James A.	36 Fairview Rd.
*Sullivan, James E.	14 Middlesex Rd.
Sullivan, John	23 Maple St.
*Sullivan, John H.	152 Franklin St.
*Sullivan, John J.	4 Dianne Rd.
Sullivan, John L.	204 Main St.
Sullivan, John P.	53 Gould St.
*Sullivan, John P.	4 Dianne Rd.
*Sullivan, John Q.	61 Park Ave.
*Sullivan, Joseph J.	3 Eustis St.
*Sullivan, Richard F.	8 Raymond Rd.
*Sullivan, Thomas J.	4 Lawndale Rd.
*Sullo, Alphonse F.	13 Keene St.
*Sulprizio, Vincent J.	5 Randolph Rd.
*Summons, Thomas H.	77 Hancock St.
*Sumner, David C.	9 Chestnut St.
*Sumner, John E.	9 Chestnut St.
Surabian, Barry E.	5 Elmhurst Rd.
Surdam, Donald	58 Summerhill St.
Surdom, Paul	56 Summerhill St.
*Surette, Curtis J.	4 Prospect St.
*Surette, Douglas F.	15 Prospect St.
*Surette, Harvey D.	175 Central St.
*Surette, Harvey R.	175 Central St.
*Surette, John E.	24A Congress St.
*Surette, John F.	59 Gould St.
*Surette, John R.	4 Sherwood Rd.
*Surette, Joseph S.	8 Hersam St.
*Surette, Paul F.	44 Gould St.
*Surette, Philip L.	59 Gould St.
Surette, Ralph H.	41 Calthea St.
*Surette, William R.	64 Pine St.
*Surrette, Henry A.	15 Prospect St.
*Surrette, John E.	11 Prospect St.
*Sutermeister, Henry E.	7 Emerson St.
*Sutton, Peter G.	104 Main St.
*Sutula, Albert F.	16 Hanford Rd.
*Sveistys, Casmar J.	87 Central St.
*Swadel, Robert D.	123 Main St.
*Sweeney, Cornelius J.	5 Carol St.
*Sweeney, Daniel R.	10 Gerry St.
*Sweeney, Edward F.	131 High St.
*Sweeney, John J.	56 Penny Lane
Sweeney, Lawrence	18 Hanford Rd.
*Sweeney, Paul L.	11 Broadway
*Sweeney, Richard L.	13 Sheridan Rd.
*Sweet, Arthur D.	42 Pond St.
*Sweet, Charles H.	11 Albion Ave.
*Sweet, Collin L.	8 Hersam St.
*Sweet, Frederick E.	7 Gerry Ct.
*Sweet, Herbert A.	42 Hancock St.
*Sweet, Herbert A. Jr.	9A Lincoln St.
*Sweet, Joseph E.	11 Albion Ave.
*Sweet, Kenneth G.	10 Common St.
Sweetser, Donald A.	15 Green St.
*Sweetser, Roger	15 Green St.
*Swenderman, Frederick N.	36 Duncklee Ave.
*Swendeman, George A.	36 Duncklee Ave.
*Swett, Francis P.	7 Calthea St.
*Syak, Tedd J.	2 Broadway
*Sylva, Joseph G.	38 Albion Ave.
*Sylvester, Huntington R.	6 So. Marble St.
Symes, Albert	10 Adam Rd.
Symes, Arthur W.	10 Adam Rd.
*Symonds, Harold M.	500 Main St.
*Szabo, Stephen J.	4 Whipple Ave.
*Szloch, Michael	97 Spring St.
*Taff,Edward G.	573 Main St.
Tagliamonte, Robert A.	131 Marble St.
*Tague, John B.	82 Elm St.
Taibbi, Joseph	45 Wright St.
Tait, Walter E.	63 Newcomb Rd.
*Talbot, Joseph H.	44 Spring St.
*Talmanson, Benjamin	15 Sunset Rd.
*Tamburrini, Antonio	54 Summerhill St.
*Tamburrini, Crescenzo	54 Summerhill St.
*Tamburrini, Guerino	29 Washington Ave.
*Tammaro, John	18 Evergreen Rd.
*Tammaro, Michael	18 Evergreen Rd.
*Tansey, Joseph	46 Washington Ave.
*Tarbox, Harold A.	70 High St.
*Tarquinio, George C.	97 Oak St.
*Tarr, Fred P.	33 Bow St. Ct.
Tarr, Richard	19 Endicott Rd.
*Tarr, Victor H.	14 Avalon Rd.
*Tasker, Basil A. Sr.	2 Warren St.
*Tasker, James H. Jr.	4 Magnolia Terr.
*Tauro, Antonio L.	477 Main St.
*Taylor, Cecil	67 Pleasant St.
Taylor, Charles	2 Warren St.
*Taylor, Everett E.	28 Oak St.
*Taylor, Maurice H.	52 Gould St.
*Taylor, Millard D.	21 Curve Rd.
*Taylor, Miner P.	7 Myrtle St.
*Taylor, Richard D.	57 William St.
*Taylor, Robert J.	20 Pond St.
*Tedesco, Charles A.	167 Hancock St.
*Tedesco, Samuel M.	5 Marie Ave.
*Tempel, Edgar H.	37 Curve Rd.
*Tenereillo, Guy A.	9 Celestine Terr.
*Terrasi, Joseph P.	36 West St.
*Teschek, Donald H.	17 Cherry Ave.
*Tesler, Edward I.	8 Celestine Terr.
*Tessier, Adelard J.	42 Lincoln St.
*Testa, Henry	11 Tremont St.
*Testa, Robert P.	19½ Pleasant St.
*Tetreault, Leo J.	1 Lindoln St.
Teunissen, Freddi J.	8 Pleasant St.
Teunissen, Johnny E. L.	8 Pleasant St.
*Thayer, Donald F. Jr.	28 Newcomb Rd.
*Theide, Francis A.	193 Park St.
Theobald, Herbert A.	Rockville Pk.
Theobald, Joseph	4 Glendale Rd.
Theobald, William R.	2 Glendale Rd.
Thereault, Nelson	22 Gerry St.
*Theroux, Arthur F.	22 Brookbridge Rd.
*Theroux, Edward J.	159 Central St.

Name	Street
*Theroux, Eugene	22 Brookbridge Rd.
*Therrien, Armand E.	43 Ravine Rd.
*Thibeault, Joseph A.	6 Elizabeth Rd.
Thieme, Chester	5 Webster Ct.
Thomas, Charles E.	43 Forest St.
*Thomas, Milton E. Jr.	4 Fuller St.
Thomas, Theodore E.	9 Ellen Rd.
*Thomas, William R.	60 Norval Ave.
*Thompkins, Perley E.	15 Pinewood Rd.
*Thompson, Charles E.	207 Park St.
*Thompson, Donald W.	135 Green St.
*Thompson, Edgar C.	85 Park St.
*Thompson, Edwin A.	15 Windsor Rd.
*Thompson, Henry E.	6 Bow St. Ct.
*Thompson, James A.	5 Woodland Rd.
*Thompson, James D.	5 Woodland Rd.
*Thompson, James W.	15 Hersam St.
Thompson, Percy	3 Warren St.
*Thompson, Robert C.	24 Windsor Rd.
*Thompson, Walter	30 High St.
*Thompson, Wilbur E.	8 South St.
*Thomson, John W.	6 Greenview Rd.
*Thorley, David L.	67 Oak St.
*Thorne, Richard L.	18 Collincote St.
Thorp, James W.	42 Bonad Rd.
*Thorp, Walter E.	42 Bonad Rd.
*Thorpe, Kenneth J.	117 Pond St.
*Thulin, Louis A.	66 Main St.
Thurston, Harold W.	45 Newcomb Rd.
*Tibbetts, Edward	27 Katherine Rd.
*Tidey, Harry C.	20 Wilson Rd.
*Tighe, William F.	19 Isabella St.
Tilghman, Kenneth W.	5 Woodland Rd.
*Timmerman, John N.	4 Christine Ave.
*Timpe, Rudolph G.	16 Sunrise Ave.
*Timperley, Francis G.	12 Magnolia Terr.
*Tincker, Richard J.	6 Unicorn Ave.
*Tine, Victor	5 Dianne Rd.
Tishman, Richard L.	12 Colonial Ct.
*Titus, Joseph	61 Spring St.
*Toce, Charles E.	4 Ferdinand St.
*Todd, Warren S.	38 Warren St.
*Todesco, Americo J.	20 Stevens St.
Todisco, Mario	15 Arnold Rd.
*Todisco, Philip J.	3 Evans Rd.
*Tole, John R.	5 Brookbridge Rd.
*Tolman, Herbert W.	41 Gould St.
*Tolman, Melvin F.	16 Wright St.
*Tonneson, John E.	5 Paula Ave.
Toomy, James S.	24 Hanford Rd.
Toomey, John M.	9 Pomeworth St.
Torian, Harry	20 Hersam St.
*Torp, Harold M.	45 Warren St.
*Torri, Robert B.	155 Marble St.
*Tortolano, Pasquale J.	28 Perkins St.
*Tortorici, Frank J.	18 Evans Rd.
*Tourian, V H	116 Park St.
*Tourian, Yervant	116 Park St.
*Tousignant, Ronald E.	95 Spring St.
*Towle, Francis S.	245 Central St.
*Towle, Joseph H.	128 North St.
*Towse, Daniel C.	7 Congress St.
Tracy, Hubert W.	6 Gould St.
*Tracy, Scott C.	149 Hancock St.
*Tramontozzi, Antonio	12 Summer St.
*Travers, Gilbert J.	55 Lincoln St.
Travers, James L.	8 Marshall Rd.
*Travers, Joseph L.	8 Marshall Rd.
Trayers, Paul	16 Gerry St.
Trazi, Anthony E.	15 Pomeworth St.
*Treacy, Andrew J.	36 Perkins St.
*Treacy, James M.	33 Warren St.
*Treacy, John	36 Perkins St.
*Treacy, John P.	62 Pine St.
*Treacy, Thomas E.	62 Pine St.
*Tremblay, Francis J.	7 Poplar St.
*Tremblay, Joseph A.	11 Katherine Rd.
*Trenholm, David L.	79 William St.
Trenholm, George R.	72 Elm St.
Tricca, Joseph	8 Walsh Ave.
Trigilio, Salvatore	6 Marie Ave.
Trites, Donald H.	14 Clearview Rd.
*Trites, Frank E.	39 Chestnut St.
*Trites, Richard L.	39 Chestnut St.
*Trodella, Arthur M.	67 High St.
*Trodella, Michael	65A High St.
*Trodella, Pellegrino	610 Main St.
Trombetta, Millard J. Jr.	6 Everett St.
*Trotta, Aniello A.	11 Harrison St.
*Troup, James B.	54 Pine St.
Trovato, Leo E.	10 Theresa Rd.
*Trowbridge, George B.	7 Richardson Rd.

Name	Street
*Tryon, Robert W.	142 Elm St.
*Trudell, John E.	44 South St.
*Truesdale, George W.	23 Wilson Rd.
*Truesdale, William B.	18 Prospect St.
Tucci, George	608 Main St.
*Tucker, Arthur C.	35 Windsor Rd.
*Tucker, Harold B.	342 William St.
*Tufts, Andrew V.	105 Pond St.
*Tufts, James J.	20 Lincoln St.
*Tufts, Robert L.	20 Lincoln St.
*Tulley, James E.	30 Wilson Rd.
*Tuminelli, Frank P.	57 Oak St.
*Tuney, Andrew J.	174 William St.
*Turco, Patsy	7 Margaret Rd.
*Turino, Gaetano A.	29 Wilson Rd.
*Turner, Charles A.	16 Cedar Ave.
Turner, Donald W.	3 Gould St.
Turner, Frank P.	60 Norval Ave.
Turner, John S.	3 Gould St.
*Turpinat, Alfred R.	30 Bonad Rd.
*Twohig, William L.	43 Lincoln St.
Ucello, Concetto	94 North St.
*Uhrig, Charles E.	387 William St.
*Umana, Salvatore	1176 Franklin St.
*Umanzio, Frank D.	127 Franklin St.
*Umanzio, Roy D.	42 Fairview Rd.
Uva, Michael	1 Pershing Pl.
*Vacca, Louis P.	6 Peters Drive
*Vacca, Patrick P.	44 Pond St.
*Vacca, Peter	44 Pond St.
*Vaccaro, Joseph A.	5 Gerald Rd.
Vacon, Alexis	11 Gould St.
Vacon, Bernard C.	5 Norval Ave.
*Vacon, Louis L.	33 Everett St.
*Vacon, Victor V.	1 Standish Rd.
Vadala, Joseph	2 Hillside Rd.
*Vadala, Thomas	2 Hillside Rd.
*Vadala, Vincent	17 Pleasant St.
*Valente, Anthony	12 Hillside Rd.
*Valente, Frank T.	8 Hillside Rd.
*Valente, Leo	68 Pleasant St.
Valente, Paul	105 Franklin St.
*Valente, Salvatore M.	15 Joan Ave.
*Vallance, William H.	6 Rafferty Rd.
*Vallarelli, Nicholas A.	141 Franklin St.
VanBurg, Jan	11 Fuller St.
Vandergraft, Fred L.	446 Main St.
van der Over, Gerrid	11 Pleasant St.
van der Over, Theo	11 Pleasant St.
*VanEtten, Frank	5 Harrison St.
*VanLoon, William J.	6 Stanton Rd.
VanLoon, William L.	6 Stanton Rd.
*VanTichelt, John J.	8 Cottage St.
*VanTichelt, Robert L.	12 Drummond Rd.
VanWylen, Ernest L.	22 Emerson St.
*Varela, John A.	136 Main St.
*Varney, Philip A.	2 Avalon Rd.
*Vatcher, Warren W.	104 Governor Rd.
*Vaughan, Brenton W. Jr.	8 Cedar Ave.
*Vayo, Paul D.	30 Summer St.
*Vayo, Richard W.	1 Cedar Ave.
*Vayo, William M.	11 Spring St.
*Vecchio, Nicholas J.	7 Rhuland Rd.
*Vecchione, Joseph J. Jr.	11 Warren St.
*Veitch, William Jr.	47 Summerhill St.
Veitch, W. Owen	47 Summerhill St.
*Velardocchia, Coxmo J.	4 Waterhouse Rd.
*Velten, Clifford A.	5 Lexington St.
*Velten, Wayne C.	5 Lexington St.
*Veno, Edgar W.	74 Pond St.
Ventresca, Frank	70 Westwood Rd.
Venuti, Armando J.	12 Manison St.
Venza, Anthony L.	North St.
Veskovic, Milos	88A Hancock St.
*Vetromile, Robert	17 Grant St.
*Vieira, Anthony	53 Perkins St.
*Viera, Daniel J.	27 Washington Ave.
*Viera, Manuel	38 Cottage St.
Viglione, Angelo	5 Lincoln St.
*Viglione, Walter	14 Bonad Rd.
*Vilasi, Joseph E.	55 Lincoln St.
*Vilasi, Sebastian M.	55 Lincoln St.
*Vinal, Earle C.	5 Woodland Rd.
*Viola, Joseph E.	17 Sunrise Ave.
Virusso, Joseph	45 Pomeworth St.
*Visocchi, Michael P.	56 Gould St.
*Vitale, George A.	38 Pleasant St.
*Vitale, Ignazio	30 Albion Ave.
*Vogler, Kenneth E.	28 Endicott Rd.
*Voight, William J.	139 North St.

ALPHABETICAL LIST OF POLLS

Name	Street
*Volk, William F.	185 William St.
Vona, Salvatore	8 Cherry Ave.
*VonDreathen, Alfred M.	10 Bow St.
VonRichter, Charles E.	103 Montvale Ave.
*Vose, Ralph W.	6 Rustic Rd.
Vosganian, Kevook	76 Fellsview Rd.
*Vozzella, Anthony F.	19 Lincoln St.
*Vrattos, Louis P.	7 Berkley St.
*Waddell, David	25 North St.
*Waddle, Howard C.	42 South St.
*Wadland, Charles P.	6 Avalon Rd.
Wagenknecht, Robert E.	37 Maple St.
*Wager, Dennis L.	99 Forest St.
*Wagg, Harry R.	53 Broadway
*Wagner, Alexander J.	64 Washington St.
Wagner, Alvin E.	12 Benton St.
*Wagner, Elmer A.	22 Avalon Rd.
*Waite, Chester B.	11 Brackett Ave.
*Waite, Richard A.	11 Brackett Ave.
*Waite, Robert A.	11 Brackett Ave.
*Waite, Stanton B.	503 Main St.
*Walczak, Frank A.	12 Rose Lane
Walck, Roger A.	10 Colonial Ct.
*Walden, John F.	59 Washington Ave.
*Wales, Joseph W.	165 Elm St.
*Walker, Arthur A.	79 Pine St.
*Walker, Charles A.	4 Walker Rd.
*Walker, Dwight H.	14 Albion Ave.
*Walker, George P. Jr.	4 Walker Rd.
*Walker, Harry E.	79 Pine St.
Walker, Joseph C.	12 Colonial Ct.
*Walker, Lester T.	54 Broadway
*Walker, Richard	28 Pomeworth St.
Walker, Robert E.	9 Country Club Rd.
Walker, Warren J.	4 Marie Ave.
*Walker, William R.	79 Pine St.
*Wall, Donald J.	528 Main St.
Wall, Edmund E.	10 Morgan Ave.
*Wall, Edward J.	19 Wilson Rd.
*Wall, Philip J.	2 Elaine Rd.
*Wallace, John W.	6 Beacon St.
Wallace, Richard	88 Summer St.
Wallace, Rossie L.	7 Middle St.
*Wallace, William	48 Collincote St.
*Wallace, William L.	88 Summer St.
Walsh, Gerald	19 Windsor Rd.
*Walsh, Harold G.	61 Gorham Ave.
*Walsh, John H.	2 Pine Ridge Rd.
*Walsh, Joseph E.	60 Summer St.
*Walsh, Paul J.	2 Chase Rd.
*Walsh, Robert F.	19 Vernon Ave.
*Walsh, Russell S.	58 Summer St.
*Walsh, Thomas C.	20 Fairview Rd.
*Walsh, Thomas J.	19 Windsor Rd.
*Walsh, Thomas J. Jr.	19 Windsor Rd.
*Walton, Alfred C.	44 Parkway Rd.
*Walton, Bryce B.	204 Franklin St.
*Walton, John A.	3 Moulton Ave.
*Wanamaker, Harry O.	7A Congress St.
Wanamaker, Leroy	5 Woodland Rd.
*Wandless, Dana L.	38 Maple St.
Wandless, Russell C.	38 Maple St.
*Ward, Daniel P.	7 Waterhouse Rd.
*Ward, Elwood F.	20 Newcomb Rd.
*Ward, Henry G.	2 Elwood Ave.
*Ward, Henry J.	78 Robin Hood Rd.
*Ward, James P.	99 Franklin St.
*Ward, Joseph R.	49 Penny Lane
*Ward, Philip A.	2 Elwood Ave.
*Wardwell, Leonard	38 High St.
*Warman, Ernest W.	48 Wright St.
Warman, Robert R.	48 Wright St.
*Warner, William E.	21 Crosby St.
*Warren, Daniel E.	8 Pine St.
*Warren, Joseph W.	16 Greenway Circle
*Warren, Leon R.	43 Washington Ave.
*Warren, Ralph W.	12 Hanford Rd.
*Warren, William L.	45 Marble St.
*Washburn, Herbert N.	38 Endicott Rd.
Wasson, Richard W.	17 Wagner Rd.
*Waters, Morris L.	114 MacArthur Rd.
Watkins, George R.	7 Cowdrey St.
*Watson, Charles R.	115 North St.
*Watson, Glenn R.	18 Campbell Rd.
Watson, Glenn R. Jr.	18 Campbell Rd.
*Watson, Wilbur L.	115 North St.
*Watts, Robert R.	35 Hancock St.
Wayman, Charles J.	14 Pleasant St.
Webb, Melvin T.	4 Myopia Road
*Webber, Clarence F.	6 Richardson Rd.
*Webber, Ralph F.	29 Windsor Rd.
*Webber, Walter W.	5 Elm St.
Weber, Freidrick	5 Woodland Rd.
Weber, Joseph V.	215 Green St.
*Weber, Thure H.	203 Park St.
Webster, Charles	2 Minot St.
Webster, David N.	184 North St.
*Webster, Louis A.	83 Central St.
*Webster, Milton F.	9 Felspa Rd.
*Weeks, Albion D.	3 Garfield Ave.
*Weiss, Manuel	162 Franklin St.
Weiss, Martin	6 Elizabeth Rd.
*Weiss, Philip	170 Franklin St.
*Weisse, William F.	91 Franklin St.
Welch, John C.	35 Washington St.
Wellman, J. Rollins	14 Perkins St.
*Wells, Ernest E.	280 Green St.
*Wells, Francis J.	20 Waverly St.
*Wells, Robert E.	280 Green St.
*Wellspring, John R.	3 Warren St.
*Wengen, George E.	56 Washington St.
*Wentworth, Edison H.	297 Broadway
*Wentworth, Roy K.	5½ Pine St.
*Wentzell, Clarence L.	19A Emerald Ct.
*Werndli, Willi	Carol St.
*Wernick, Nathaniel K.	136 Main St.
*Werre, William	109 Spring St.
*Wesolowski, Chester	15 Drury Lane
Wessling, William	150 Main St.
*West, Earle W.	9 Greenway Circle
*West, George E.	302 Main St.
*West, Kenneth L.	13 Congress St.
*Westgate, Clifton A.	227 William St.
Weston, Philip S.	10 Albion Ave.
*Wetherbee, Roy	4 Atwood Ave.
Wetmore, Walter	5 Woodland Rd.
*Wetzler, Henry J.	9 Dean St.
Whalen, John F.	25 Tremont St.
*Whateley, Frederick J.	96 Pond St.
*Wheaton, Donald W.	184 William St.
*Wheeler, Donald H.	5 Woodland Rd.
Wheeler, Harry E.	94 Washington St.
*Wheeler, James L.	16 Seward Rd.
*Wheeler, Kenneth E.	11 Arnold Rd.
*Whelan, Daniel C.	7 Emerald Ct.
*Whiston, Bruce S.	7 Crescent Ave.
*Whitcher, Charles W.	10 Myopia Rd.
*Whitcher, George M.	8 Royal St.
*White, Donald W.	8 Berkley St.
White, George H.	4 Tremont St.
*White, Herbert S.	19 Hillside Ave.
*White, James R.	3 Felspa Rd.
*White, John J.	9 Pomeworth St.
White, Paul F.	41 Upland Rd.
*White, Richard H.	1153 Franklin St.
*White, Roland M.	3 Barrett Ave.
*White, Spencer A. Sr.	25 Butler Ave.
*White, Westley G.	100 Fellsview Rd.
*Whitehorn, Robert G.	14 Cottage St.
*Whitehouse, Chester E.	5 Winthrop St.
*Whitehouse, David C.	85 Converse St.
*Whitehouse, Leslie B.	33 Upland Rd.
*Whitford, Allen C.	17 Bear Hill Rd.
*Whitford, Charles A.	17 Bear Hill Rd.
Whitford, George C.	17 Bear Hill Rd.
*Whitley, Roberdell S.	9 Beacon St.
*Whitney, Henry F.	492 Fellsway East
*Whitney, Richard M.	22 Summit Rd.
*Whittaker, Thomas W.	88 Spring St.
*Whittemore, Joel T.	1 East St.
*Whittemore, Lee B.	130 Spring St.
*Whitten, Francis Jr.	25 Myopia Rd.
*Whynaught, Gordon L.	48 Hancock St.
*Wieczorek, Vincent F.	69 Franklin St.
Wilcox, Norman R.	147 Main St.
*Wile, Richard P.	9 Parkway Rd.
*Wiley, Stuart V.	5 Elizabeth Rd.
*Wilk, Walter D.	19 Bear Hill Rd.
*Wilkes, Edward S.	6 Keene St.
*Wilkes, Joseph W. Jr.	81 Oak St.
Wilkes, Robert D.	12 Colonial Ct.
*Wilkins, Howard R.	49 Franklin St.
*Wilkins, Raymond L.	4 Gilmore St.
Willard, Maurice	5 Woodland Rd.
*Willard, Roy H.	5 Woodland Rd.
*Willett, Edward R.	56 Park Ave.
*Willett, Ralph T. Jr.	3 Pleasant St. Terr.
*Willey, Kenneth	269 Green St.
*Willhauck, Augustus D.	28 Windsor Rd.
*Williams, Francis F.	62 Endicott Rd.
*Williams, George B.	72 Marble St.
*Williams, James	16 Emerson St.
*Williams, John H.	1 Oriental Ct.

Name	Street
*Williams, John H.	1 Oriental Ct.
*Williams, John J.	12 DeWitt Rd.
Williams, Lawrence	5 Woodland Rd.
Williams, Paul	5 Woodland Rd.
*Williams, Ralph A.	21 Broadway
Williams, Robert	1 Oriental Ct.
*Williams, Robert L.	33 Cedarway
*Williams, Sidney W.	Woodland Rd.
*Willis, George A.	192 Park St.
Willoughby, Leon L.	14 South St.
Willoughby, Rodney L.	14 South St.
*Wills, Robert A.	58 Oak St.
*Wilson, James M.	4 Crosby St.
Wilson, James M.	29 Pine St.
*Wilson, John	6 George St.
*Wilson, John E.	28 Isabella St.
Wilson, Norman R.	5 Spring St.
Wilson, Raymond J.	6 George St.
*Wilson, Robert H.	8 Country Club Rd.
Winchell, Louis E. Jr.	21 Spring St.
*Winchester, Frank S. Jr.	8 Winthrop St.
*Winn, Charles G.	232 Green St.
*Winn,Garland B.	232 Green St.
*Winson, Ernest N.	66 Wright St.
Winson, Norman H.	66 Wright St.
Winston, Lawrence J. Jr.	4 So. Marble St.
Winton, Clarence	12 Gerry St.
*Winton, Clarence T. Jr.	12 Gerry St.
*Withrow, Gordon C.	8 Lexington St.
*Witter, Albert H.	34 Gould St.
*Witter, Albert H. Jr.	44 Oak St.
Wittstock, Morton	150 Main St.
*Wold, C. Arthur	11 Cedar Ave.
*Wolfe, Caleb W.	189 North St.
Wolny, Roy H.	270 Main St.
*Wood, Bertram	38 Pleasant St.
*Wood, Charles T.	62 Newcomb Rd.
*Wood, Eugene J.	131 Park St.
Wood, George E.	24 Middlesex Rd.
Wood, Harry F.	2 Newcomb Rd.
*Wood, James	8 Veterans Lane
*Wood, Richard D.	32 Washington Ave.
*Wood, Ronald L.	28 Seward Rd.
*Wood, Sidney W.	92 William St.
*Wood, Stanley D.	28 Seward Rd.
*Wood, Wilfrid	34 West St.
*Wood, William	43 High St.
*Woodberry, Loring C.	26 Keene St.
*Woodland, Frederick S.	72 Franklin St.
*Woodlock, Edward G.	91 Oak St.
Woods, George L.	58 Summer St.
*Woods, Harry C.	28 Wilson Rd.
*Woods, Paul	15 Hanford Rd.
*Woods, Raymond B.	164 Collincote St.
*Woods, Raymond B. Jr.	164 Collincote St.
*Woods, Warren T.	164 Collincote St.
*Woodward, S. Alfred	23 Warren St.
Wooldridge, Hlmon W.	448 Main St.
*Woolf, Robert	1 Hanford Rd.
*Wooster, Leslie R.	35 Fairview Rd.
*Woronicki, Alexander	128 Pond St.
Worth, Hayden G.	102 Green St.
*Worthen, Gordon A.	8 Dianne Rd.
*Wortman, Gordon	30 Pomeworth St.
Wright, Albert	5 Woodland Rd.
*Wright, Arthur I.	5 Eustis St.
*Wright, Charles E.	8 Pearl St.
*Wright, Charles G.	12 Maple St.
*Wright, James B.	69 Washington St.
Wright, Malcolm S.	33 Wright St.
*Wright, Richard A.	Whip Hill Rd.
*Wright, Richard E.	8 Pearl St.
*Wright, William R.	13 Charles St.
Wyatt, Donald A.	200 Franklin St.
*Wyman, Charles A.	103 High St.
*Wyman, John E.	75 Robin Hood Rd.
*Wyman, Reginald C.	51 Gorham Ave.
Wynn, Kevin	18 Summerhill St..
*Yahoodik, Peter	521 Main St.
*Yancey, Luther F.	81 Hancock St.
*Yancey, Robert N.	81 Hancock St.
*Yancey, Ruland V.	284 Main St.
*Yardumian, Robert H.	42 High St.
*Yavanian, Kachadoor	5 No. Border Rd.
*Yee, Yow K.	79 Calthea St.
*Yelland, Malcolm T.	56 Main St.
Yeoh, Donald	5 Woodland Rd.
*Yianacopolus, Louis	28 Gould St.
York, Ernest	25 Maple St.
*York, Robert W.	30 Seward Rd.
*York, William A.	7 Chase Rd.
Yorks, William R.	4 Peabody Rd.
*Young, Alfred	15 Walsh Ave.
Young, Arthur F.	26 Marble St.
*Young, Herbert W.	66 High St.
*Young, Herbert W.	28 Washington St.
Young, John P.	49 Franklin St.
*Young, Joseph A.	8 Janice Lane
*Young, Martin C.	7 Beacon St.
Zaccaro, Anthony	23 Spring St.
*Zaccone, Dominic J.	4 Albion Ave.
Zacconi, Guy	4 Albion Ave.
*Zackular, Paul J.	44 Isabella St.
*Zagarella, Frank	32 Spring Lane
*Zagarella, Joseph S. R.	32 Spring Lane
Zaharris, Charles	26 Bow St. Ct.
*Zaitchik, Joseph A.	16 Chestnut St.
*Zaltman, Gerald	463 William St.
*Zaltman, Simon	463 William St.
Zammuto, Frank	30 Hancock St.
*Zani, Julio L.	30 Waverly St.
Zani, Silvio J.	151 Elm St.
*Zannidachis, John	229 Central St.
*Zappa, Oswald L.	7 Forest St.
*Zaya, Edward G.	24 Avalon Rd.
*Zdanowicz, Stanley A.	27 Cedar Ave.
Zink, Fredric C.	12 Christine Ave.
Zuccala, James	46 Upland Rd.
*Zuk, Stanley W.	1 Greenway Circle
*Zurek, Stanley B.	11 Walnut St.

* Registered Voter

Name	Street
*Abbott, Beverly A.	38 Lindenwood Rd.
*Abbott, Edna L.	7 Linden St.
*Abbott, Helen E.	16 Brackett Ave.
*Abbott, Janice E.	20 Waverly St.
*Abbott, Marion T.	36 Elm St.
*Abbott, Mary E.	502 Main St.
*Abbott, Susannah	93 Marble St.
*Abramo, Ruth I.	17 East St.
Adams, Barbara	5 Plaza Ave.
Adams, Carol A.	4 Wildwood Lane
*Adams, Carol A.	45 Perkins St.
*Adams, Carolyn	32 Oak St.
Adamo, Concetta	94 North St.
*Adams, Cynthia	1 Edwards Rd.
*Adams, Florence P.	39 Warren St.
Adams, Josephine M.	21 Wright St.
*Adams, Marcia A.	39 Warren St.
*Adams, Ruth A.	1 Edwards Rd.
*Addrisi, Margaret M.	9 Bear Hill Rd.
*Adelizzi, Henrietta M.	20 DeWitt Rd.
*Adelizzi, Theresa J.	20 DeWitt Rd.
*Adzigian, Bess D.	140 Summer St.
*Ahern, Catherine W.	274A Main St.
*Ahern, Marion G.	10 Everett St.
*Ahern, Mary A.	19 Montvale Ave.
*Ahern, Mary E.	21 Myrtle St.
*Ahern, Johanna E.	19 Montvale Ave.
*Ahern, Mary J. G.	10 Everett St.
*Akerstrom, Frances	86 Central St.
*Alabiso, Elizabeth B.	4 Janice Lane
*Albee, Margaret C.	32A Pond St.
Albrecht, Serena	5 Woodland Rd.
*Alden, Lillian R.	21 Gould St.
*Alessandrini, Pricilla	32 Fairview Rd.
*Alessi, Rose A.	604 Main St.
*Alger, Marie E.	1 Veterans Lane
Alger, Marjorie	11 Poplar St.
*Algiere, Irene C.	76 Forest St.
*Allen, Ada	136 Main St.
Allen, Dolores M.	16 Ferdinand St.
*Allen, Estella F.	3 Nina St.
*Allen, Harriett M.	401 Main St.
*Allen, Hilma E.	136 Main St.
Allen, Joan M.	9 Flint Ave.
*Allen, Julia F.	25 Hillside Ave.
*Allen, Leona M.	1 Winthrop St.
Allen, Lorraine J.	9 Washington St.
*Allen, Margaret M.	8 Walnut St.
*Allen, Mary R.	8 Essex St.
*Allen, Mildred J.	9 Flint Ave.
*Allin, Bertha	7 Broadway
*Allin, Edna L.	131 Central St.
*Allin, Mary A.	131 Central St.
*Allison, Addie	52 Westwood Rd.
*Allison, Melba S.	9 Pearl St.
*Almquist, Marion P.	3 Victoria Lane
Alloway, Barbara	4 Church St.
Alves, Lillian C.	5 Elwood Ave.
*Alves, Natalie M.	17 Richardson Rd.
*Alward, Margaret J.	133 Central St.
Alznauer, Marguerite	5 Woodland Rd.
*Amarantides, Evangelia	81 Pine St.
*Amari, Leona M.	19½ Pleasant St.
Ambrose, Catherine M.	115 Forest St.
*Amelotte, Mildred T.	4 Philips Rd.
*Amero, Edith G.	15 Myrtle St.
*Ames, Beverly F.	86 Central St.
*Ames, Dorothy W.	73 Pleasant St.
*Ames, Marilyn M.	8 Common St.
*Ames, Mary E.	12 Charles St.
*Amo, Marion A.	53 Pine St.
*Amo, Minnie L.	53 Pine St.
Amoroso, Jane M.	3 Gould St.
Anastasi, Victoria	4 Colonial Ct.
*Andersen, Esther L.	291 W. Wyoming Ave.
*Andersen, Mildred G.	23 Lincoln St.
*Anderson, Alice E.	70 Washington St.
*Anderson, Alma O.	319 Green St.
*Anderson, Anna E.	307 Green St.
*Anderson, Anna M.	20 Perkins St.
*Anderson, Audrey M.	10 Essex St.
*Anderson, Celeste M.	146 Green St.
Anderson, Claira	5 Woodland Rd.
*Anderson, Dorothy O.	36 Warren St.
*Anderson, Edna M.	8 Charles St.
*Anderson, Elizabeth F.	43 Gould St.
*Anderson, Emily M.	9 Oak Ridge Rd.
*Anderson, Frances M.	10 Peabody Rd.
Anderson, Hulda	34 South St.
*Anderson, Irene L.	48 Chestnut St.
Anderson, June	5 Woodland Rd.
*Anderson, Kathleen E.	14 Bear Hill Rd.
Anderson, Marion E.	60 Central St.
Anderson, May E.	30 Cedar Ave.
*Anderson, Mildred E.	4 Highland Ave.
Anderson, Olga	16 Waterhouse Rd.
*Anderson, Pearl	59 Elm St.
*Anderton, Celia E.	1164 Franklin St.
Andreason, Nancy B.	10 Colonial Ct.
*Andrews, Fannie G.	30 Middlesex Rd.
*Andrews, Joan	10 Country Club Rd.
Andrews, Judith E.	23 Gould St.
Andrews, Melva H.	5 Melba Lane
*Andrews, Marie	39 Chestnut St.
*Andrick, Gladys M.	11 Sunrise Ave.
*Angelosanto, Amalia	6 Pearl St.
Angelosanto, Antonetta	101½ Franklin St.
*Angelosanto, Marie L.	2 Pershing Pl.
*Angelosanto, Mary E.	3 Walsh Ave.
*Angelosanto, Mary J.	6 Pearl St.
Angelosanto, Mary J.	3 Pershing Pl.
*Angelosanto, Ruth M.	202 Franklin St.
·Angi, Estelle J.	45 Pomeworth St.
Anstey, Helen C.	15 Marie Ave.
Anstey, Madge	15 Marie Ave.
*Antonucci, Antoinette	1 So. Marble St.
Antonuccio, Jeanette L.	7 Arlene Ave.
*Antonuccio, Rose G.	306 Green St.
Antonuzzi, Ann C.	21 DeWitt Rd.
Antonuzzi, Mary P.	21 DeWitt Rd.
*Anzaldi, Angela	602 Main St.
Anzaldi, Mamie	602 Main St.
*Apalakis, Elizabeth E.	16 Gerry St.
*Apalakis, Marjorie H.	610A Main St.
Appleyard, Mary A.	8 Upland Rd.
*Apalakis, Mary F.	1 Bow St.
Aprahamian, Araxie	5 Woodland Rd.
*Ardagna, Theresa R.	4 Drummond Rd.
*Ardizzoni, Charlotte E.	20 Myopia Rd.
*Arena, Dolores U.	1176 Franklin St.
*Arena, Grace A.	13 Avon St.
*Arena, Mary F.	601 Main St.
*Arena, Ursula A.	601 Main St.
*Armato, Mary C.	524 Main St.
*Armstrong, Louise H.	9 Windsor Rd.
*Arnold, Dorothy M.	13 Washington Ave.
*Arnold, Francis L.	29 Wright St.
*Arnold, Margaret	130 Main St.
*Aroian, Victoria L.	14 Erickson St.
*Aronson, Helen	27 DeWitt Rd.
*Arria, Josephine R.	12 Hersam St.
Arsenault, Agnes	1 Woodland Rd.
*Arsenault, Aldona M.	52 Forest St.
*Arsenault, Ethel M.	52 Forest St.
*Arseneault, Winifred T.	22 Sunrise Ave.
*Arthur, Lucy E.	9B Lincoln St.
*Asci, Angelina	33 Pine St.
*Asci, Josephine M.	33 Pine St.
*Asci, Marjorie K.	56 High St.
*Asgeirsson, Beverly J.	24 Rowe Hill Rd.
Asgeirsson, Jo Anne	18 George St.
*Asgeirsson, Kathryn	18 George St.
*Ashby, Sadie B.	7 Sheridan Rd.
*Askenazy, Sylvia H.	511 William St.
*Astuccio, Rose A.	6 Forest St.
*Atchinson, Frances M.	6 Winter St.
Athanas, Marie E.	219 Green St.
Atkinson, Garfelia	34 Wouth St.
*Atlas, Sarah	51 Westwood Rd.
Atwood, Lillian W.	478 Main St.
*Aufiero, Mary M.	15 Evans Rd.
*Austin, Caroline M.	1 Columbus Ave.
*Austin, Edith E.	34 Spring St.
Austin, Grace W.	8 Avalon Rd.
*Austin, Margaret L.	5 Woodland Rd.
*Austin, Muriel H.	1 Columbus Ave.
*Avadanian, Eva	22 Bear Hill Rd.
*Avedikian, Doris	9 Waterhouse Rd.
*Avedis, Isabel	158 Main St.
*Avellino, Carmella K.	126 Franklin St.
Averill, Mary E.	12 Benton St.
*Aylward, Nellie I.	7 Ledge St.
Babcock, Della H.	150 North St.
*Babcock, Rita O.	109 Collincote St.
*Babin, Barbara E.	76 William St.
*Babine, Ann T.	90 Oak St.
*Babson, Gladys I.	279 William St.
*Bacon, Barbara L.	36 Maple St.
*Bacon, Bernadene M.	23 Pond St.
*Bacon, Christine H.	31 Cedarway
*Bacon, Lillian M.	23 Pond St.
*Bagdy, Margaret S.	45 Gorham Ave.
*Bagge, Elizabeth	7 Pleasant St.

Name	Street
*Bagge, Louise T.	27 Cottage St.
*Bagley, Helen F.	32 Franklin St.
Baglione, Wilma L.	2 Edwards Rd.
Bailey, Sylvia T.	32 Franklin St.
*Bain, Concetta E.	12 Highland Ave.
Bain, Steven-Adele	17 Fells Rd.
*Baker, Bessie W.	7 Chestnut St.
*Baker, Eleanor M.	22 Pomeworth St.
*Baker, Marian L.	17 Newcomb Rd.
*Baker, Maude L.	17 Newcomb Rd.
*Baker, Millicent L.	11 Newcomb Rd.
*Balboni, Marie E.	16 Middle St.
*Balcom, Betty J.	4 Marshall Rd.
*Balcom, Ruth F.	97 High St.
*Baldassarre, Rose M.	8 Campbell Rd.
*Baldwin, Frances M.	14 Steele St.
*Baldwin, Laura M.	35 Spring St.
*Baldwin, Moya A.	14 Steele St.
*Balestrier, Avis S.	25 Summer St.
*Ballway, Audrey K.	315 Main St.
Baltrush, Rose	2 Minot St.
*Bamberg, Ada B.	60 Pleasant St.
*Bamberg, Betty C.	69 Washington St.
Bamberg, Catherine	60 Pleasant St.
*Bamberg, Rita E.	22 Rowe Hill Rd.
*Bambery, Mary M.	12 Erickson St.
*Bancroft, Carrie E.	1 Bancroft Pl.
*Banks, Elizabeth	17 Philips Rd.
Bannon, Kathleen N.	296 Green St.
*Barbera, Mary E.	4 Margaret Rd.
*Barbo, Louise M.	49 Middlesex Rd.
*Barbo, Mary R.	2 Merrow Lane
*Barbo, Susan M.	9 Mayflower Drive
*Barbuto, Angelina R.	28 Bear Hill Rd.
Barchard, Katherine T.	70A Spring St.
Baril, Patricia R.	3 Stevens St.
*Barker, Agnes M.	46 MacArthur Rd.
*Barker, Mildred W.	17 Greenway Circle
*Barley, Gloria S.	9 Mt. Vernon St.
*Barnes, Carla H.	266 Main St.
*Barnes, Helen W.	11 Middle St.
*Barnes, Isabella J.	18 Lincoln St.
*Barnes, Mary L.	75 High St.
*Barnes, Maud F.	266 Main St.
*Barnett, Evelyn	26 Wilson Rd.
*Barney, Carolyn A.	81 Green St.
*Barney, Edith	27 Wright St.
*Barney, Ella N.	81 Green St.
*Barney, Helen U.	7 Kenwood Ave.
Barney, Juanita	7 Kenwood Ave.
*Barnholtz, Frances	8 Brackett Ave.
*Barnstead, Nance B.	19 Keene St.
*Barr, Madeleine V.	1 Victoria Lane
*Barrasso, Dorothy M.	5 Rowe St.
*Barrett, Barbara	237 Hancock St.
*Barrett, Bertha P.	39 Chestnut St.
*Barrett, Julia A.	7 Washington St.
*Barrett, Madeline F.	22 Tremont St.
Barrett, Marie	3 Lincoln St.
*Barrette, Madeline F.	22 Tremont St.
*Barrette, Ruth M.	23 Washington St.
*Barrington, Alice E.	4 Keene St.
*Barrows, Ida G.	16 Lindenwood Rd.
*Barrows, Rosalie E.	57 Gould St.
*Barry, Agnes-Mary	19 Myopia Rd.
*Barry, Eileen A.	34 Lindenwood Rd.
*Barry, Joan M.	28 Montvale Ave.
*Barry, Marguerite	11 Benton St.
Barry, Mary E.	18 Girard Rd.
*Barry, Mary M.	50 Marble St.
*Barstow, Jean M.	99 Collincote St.
Bartel, Anela S.	21 Montvale Ave.
*Bartkus, Mary E.	18 Erickson St.
*Barter, Marjorie L.	2 Margaret Rd.
Bartlett, Claudia J.	26 Penny Lane
*Bartlett, Phyllis E.	26 Penny Lane
*Bartlett, Ruth E.	49A Franklin St.
Bartlett, Sarah J.	49A Franklin St.
Bartoli, Annie	38A Maple St.
*Bartolucci, Lillian	4 Stone Ave.
Barton, Charlotte A.	27 Perkins St.
*Barton, Elaine M.	7 No. Border Rd.
*Barton, June M.	27 Perkins St.
*Barton, Ovsanna	5 No. Border Rd.
*Barton, Ruth	163 North St.
Barton, Zella	48 Elm St.
Bash, Ruth R.	34 Cottage St.
[illegible]ha, Virtle L.	7 Oak St.
*Basile, Esther A.	6 Ellen Rd.
*Basile, Marietta M.	11 Victoria Lane
*Basilio, Vera R.	17 Albion Ave.
*Bassett, Alma R.	16 Congress St.

Name	Street
*Bastolla, Constance	5 Spring Lane
*Bastow, Margaret	6 Oakridge Rd.
Batchelder, Beverly A.	7 Fells Rd.
*Batchelder, Edith M.	38 Wright St.
Bates, Barbara A.	16 Keene St.
*Bates, Helen A.	40 Chestnut St.
*Bates, Kathleen A.	68 Collincote St.
Bates, Laura	16 Keene St.
Bates, Muriel	106 Pond St.
Batstone, Lucy S.	17 Emerson St.
Battaglia, Elena	84 MacArthur Rd.
Battaglia, Gigina	84 MacArthur Rd.
*Battaglia, Yolanda D.	84 MacArthur Rd.
Bauer, Susan	5 Woodland Rd.
*Bauer, Veronica A.	25 Cottage St.
*Baxter, Geraldine D.	16 Pond St.
*Baylies, Evangeline H.	12 Harrison St.
*Beagan, Anna M.	34 Bear Hill Rd.
*Beale, Lucy M.	Woodland Rd.
*Beane, Carolyn A.	59 Norval Ave.
*Beane, Gertrude M.	27 Keene St.
*Beane, Joan S.	25 Erickson St.
*Bears, Annabella	10 Congress St.
*Bears, Annabelle	10 Congress St.
*Bears, Janet H.	10 Congress St.
*Beasley, Margaret T.	29 Hanford Rd.
Beasley, Sheila C.	29 Hanford Rd.
Beattie, Agnes	76 Fellsview Rd.
*Beattie, Lottie	8 Stanton Rd.
*Beattie, Muriel E.	5 Pine St.
*Beaucher, Barbara M.	12 Fairview Rd.
Beaucher, Barbara R.	18 Fairview Rd.
Beaudette, Marcella	1160 Franklin St.
Beaulieu, Joan	14 Colonial Ct.
Beck, Geraldine	5 Woodland Rd.
Becker, Anna H.	7 Linden St.
Beckett, Clara	64 Oak St.
Beckett, Margaret J.	5 Melba Lane
Beckwith, Barbara A.	27 Pine St.
*Beckwith, Dorothy M.	27 Pine St.
Beckwith, Mary E.	27 Pine St.
*Beecy, Ebber L.	8 Waterhouse Rd.
Beekman, Genevieve	14 Lindenwood Rd.
*Beekman, Mary B.	14 Lindenwood Rd.
*Beers, Constance K.	139 Marble St.
Beers, Lula	139 Marble St.
*Beeson, Rose M.	165 Green St.
*Begley, Eva M.	4 Kays Rd.
*Behenna, Lillian M.	15 Sherwood Rd.
Behnke, Bertha	67 Park Ave.
*Bell, Ada H.	44 Perkins St.
*Bell, Ruth C.	32 Lincoln St.
*Bella, Eleanor	10 Marie Ave.
*Bellamy, Doris W.	25 Newcomb Rd.
*Bello, Dorothy M.	8 So. Marble St.
*Belt, Myrel	27 Walsh Ave.
*Bemis, Ethel M.	4 Winter St.
*Bemis, Joan P.	1 Wolcott Rd.
Bemis, Joanna P.	48 Pleasant St.
*Benda, Joan M.	97 Elm St.
*Benedetto, Natalie	7 Marshall Rd.
*Benedict, Patricia G.	14 Bow St.
*Benedict, Ruth B.	21 Collincote St.
*Bengtson, Jeanette B.	117 Franklin St.
Beninate, Virginia H.	2 Harrison St.
Benitez, Felicidad	5 Woodland Rd.
*Benker, Teresa M.	103 Park St.
Bennett, Joan C.	79 Pine St.
*Bennett, Nellie R.	3 Hampton Rd.
*Bennett, Phyllis A.	31 Montvale Ave.
*Bennett, Rose P.	26 Beacon St.
*Bennett, Shirley E.	3 Evergreen Rd.
Bennison, Opal M.	50 Gould St.
Benoit, Barbara J.	12 Washington Ave.
*Benoit, Gertrude F.	38 Tremont St.
*Benoit, Hazel L.	150 North St.
*Benson, Agnes I.	220 Park St.
*Benson, Olive P.	8 Pine Ridge Rd.
*Bent, Florence	62 Summer St.
*Bentley, Barbara	51 Whipple Ave.
*Beraudo, Gladys L.	73 Perkins St.
Berger, Jean	15 Keene St.
*Bergonzi, Katherine	563 Main St.
*Bergstrom, Kathleen A.	31 Albion Ave.
Bernabei, Eleanor	10 Drummond Rd.
*Bernat, Elizabeth	15 Charles St.
Bernier, Mary L.	25½ Wright St.
*Berninger, Mabel A.	15 High St.
Bernor, Inez	4 Colonial Ct.
*Berquist, Lorraine	2 Barrett Ave.
*Berrett, Kathryn G.	33 Washington Ave.
*Berry, Beatrice	17A Park St.

Name	Street
*Berry, Charlotte E.	63 Lincoln St.
*Berry, Constance I.	77 Pleasant St.
*Berry, Dorcas M.	8 Benton St.
*Berry, Karen N.	12 Arnold Rd.
*Berry, Marie L.	17 Waverly St.
Berry, Margaret T.	29 Hanford Rd.
*Berry, Mary A.	29 Parkway Rd.
*Berry, Virginia E.	45 Fairview Rd.
Bersacola, Paula M.	21 Wagner Rd.
*Bersani, Esther A.	29 Pond St.
*Bessey, Lenora	34 South St.
*Bertwell, Elizabeth S.	18 Bonad Rd.
*Best, Ruth I.	27 Lincoln St.
*Bethune, A. Thelma	4 Hampton Rd.
*Betts, Thelma P.	174 North St.
*Bevers, Eleanor M.	7 Drummond Rd.
Bevilacqua, Carole J.	54 Main St.
*Biagioni, Jean M.	5 Erickson St.
*Bianchi, Evelyn M.	3 Kirmes Rd.
*Bickford, Marion C.	1 Pine St.
*Bickford, Mildred I.	4 Everett St.
*Bicknell, Julia E.	12 Richardson Rd.
*Bicknell, Vera J.	15 Erickson St..
*Biergiel, Anne M.	9 Warren St.
*Biggio, Bette D.	55 Middlesex Rd.
*Biggio, Helen F.	38 Franklin St.
Biggio, Josephine	38 Franklin St.
*Biggio, Marcella	9 Summer St.
*Binda, Florence L.	2 Northgate Rd.
*Bingel, Abigail M.	130 North St.
*Bird, Janice C.	68 Duncklee Ave.
*Bird, Mary B.	75 Oak St.
*Bird, Patricia J.	96 Elm St.
*Bishop, Emily A.	4 Victoria Lane
*Bishop, Helen E.	35 Ravine Rd.
Bizdikian, Yipima	138 Hancock St.
*Black, Frances E.	45 Ravine Rd.
*Blackley, Minnie A.	3 Stone Ave.
Blair, Janice	15 Maple St.
*Blackwell, Alice M.	65 Butler Ave.
*Blackwell, Charlotte D.	407 William St.
*Blaine, Judith A.	64 Central St.
*Blair, Janice	5 Woodland Rd.
*Blaisdell, Edna G.	75 Montvale Ave.
*Blamy, Florence M.	52 North St.
*Blanchard, Eleanor D.	48 Broadway
*Blanchard, Eleanor E.	48 Broadway
*Blanchard, Mary E.	12 Congress St.
*Blauvelt, Barbara A.	503 Main St.
*Blauvelt, Evelyn J.	31 Maple St.
*Bless, Barbara M.	295 W. Wyoming Ave.
*Blier, Rosemary	26 Warren St.
*Blinn, Arlene T.	1169 Franklin St.
Bliss, Elizabeth M.	90 Perkins St.
*Bliss, Marion M.	15 Harrison St.
*Blood, Lillian	123 Pond St.
*Blout, Alexandra	6 Dean St.
*Blout, Mary	194 Main St.
Blue, Mary E.	47 Franklin St.
*Bobigan, Dorothy M.	27 Evans Rd.
*Boccelli, Rita M.	24 Chestnut St.
*Bocchino, Olga J.	8 Arlene Ave.
*Boehm, Edith	10 Perkins St.
*Boghigian, Mary	33 High St.
*Bohling, Marie A.	17 Ledge St.
Bohrer, Ellen M.	7 Gerry St.
*Bolgen, Marianne B.	97 Forest St.
Bolton, Doris	25 Maple St.
Bolton, Mildred	64 Pond St.
*Bolton, Inez M.	5 Woodland Rd.
*Bomba, Lucy P.	3 Margaret Rd.
*Bonanno, Concetta C.	38 Lawndale Rd.
*Gond, Dorothy J.	113 Green St.
*Bondjoukdjian, Nevart	120 Pond St.
*Bonfanti, Dolly E.	215 Hancock St.
*Boni, Eleanor	42 Penny Lane
*Bonica, Anita F.	11 Gracewood Rd.
Bonin, Dolores T.	10 Colonial Ct.
*Bono, Eileen T.	23 Evans Rd.
*Bono, Jennie C.	51 Pine St.
*Bono, Marguerite C.	55 Franklin St.
*Boone, Alice D.	23 Erickson St.
Boone, Harriet O.	48 Elm St.
*Bordonaro, Anna	12 Buttonwood Rd.
*Bordonaro, Lucy	50 South St.
*Borenstein, Virginia M.	9 Gerald Rd.
*Boretti, Patricia J.	31 Curve Rd.
Borgsteede, Bevendina	41 Lincoln St.
Boris, Grace J.	127 Pond St.
*Bornstein, Margaret M.	7 George St.
*Borrelli, Janet A.	9C Lincoln St.
*Bosch, Anna H.	21A Wright St.
*Bosch, Grace A.	21A Wright St.
Boston, Myrtle M.	11 Windsor Rd.
Bosworth, Joan	5 Woodland Rd.
Bosworth, Patricia	5 Woodland Rd.
*Bosy, Nellie	6 Kenneth Terr.
*Botticelli, Connie	3 Erickson St.
*Botto, Jane M.	19 Margaret Rd.
*Boudreau, Edna F.	20 Sherwood Rd.
Boudreau, Elizabeth M.	37 Spring Lane
*Boudreau, Marjorie E.	16 Dean St.
Boulay, Barbara	82 North St.
Bourcier, Nathalie	61 Penny Lane
*Bourgeau, Margaret R.	18 Lindenwood Rd.
*Bourke, Helen M.	11 Elizabeth Rd.
Bourney, Caroline	8 Marie Ave.
Bourque, Doris M.	192 Main St.
Bourque, Elizabeth	33 Warren St.
*Bourque, Helen T.	23 Hanford Rd.
Bousquet, Catherine A.	5 Sycamore Rd.
*Boutchia, Jeanne O.	45 Park St.
*Bova, Rita F.	19 Evans Rd.
*Bove, Grace	20 Arnold Rd.
*Bowdidge, Judith A.	3 Keene St.
*Bowdidge, Rosina J.	62 Oak St
*Bowen, Agnes E.	8 Richardson Rd.
*Bowen, Muriel D.	158 Green St.
Bowen, Patricia A.	21 Wilson Rd.
*Bowker, Hazel C.	9 Waverly St.
*Bowman, Jeanette G.	57 William St.
*Bowman, Miriam K.	14 Crosby St.
*Bowser, Bessie E.	33 Cedar Ave.
*Bowser, Grace C.	33 Cedar Ave.
*Bowser, Grace P.	179 Hancock St.
*Boyd, Dorothy M.	37 High St.
*Boyd, Elizabeth G.	35 Maple St.
*Boyd, Esther H.	62 Main St.
*Boyd, Frances A.	37 High St.
Boyd, Laureen	5 Woodland Rd.
*Boyd, Marjorie F.	44 Lincoln St.
Boyle, Brenda L.	26 Rodgers Rd.
*Boyle, Caroline P.	3 Unicorn Ave.
*Boyle, Clara M.	26 Rodgers Rd.
*Boyle, Virginia D.	35 Parkway Rd.
*Bracciotti, Mary A.	19 High St.
Bracciotti, Mary L.	4 Colonial Ct.
Brace, Mabel	10 Maple St.
Brace, Wanda	10 Maple St.
*Brackley, Ellen S.	14 Walsh Ave.
*Bradbury, Violet M.	19 Emerson St.
*Bradford, Ethel L.	10 Unicorn Ave.
*Bradford, Frances A.	6 Greenway Circle
Bradford, Phoebe R.	10A Unicorn Ave.
Bradley, Carmella I.	222 Green St.
*Bradley, Marie C.	12 Waverly St.
*Bradley, Mary A.	112 Pond St.
Brady, Judith L.	118 Summer St.
*Brady, Ruth L.	3 Myrtle St.
*Brailey, Janice M.	9 Standish Rd.
Brailey, Mabel J.	9 Standish Rd.
Brakeman, Gladys	1170 Franklin St.
*Brammer, Edith V.	30 Ledge St.
*Brandt, Mary S.	12 Myopia Rd.
*Brann, Ruth E.	8 Colonial Ct.
*Brannen, Mabel R.	2 Lincoln St.
*Branzetti, Lucy M.	36A Maple St.
*Brassil, Dorothy H.	23 Summer St.
*Brautigam, Elsie L.	9 Tremont St.
*Braverman, Roberta	3 Brookbridge Rd.
*Brawn, Edna M.	23 High St.
*Bray, Ruth M.	70 Duncklee Ave.
Brazeau, Ruth F.	11 Brookbridge Rd.
*Breagy, Eleanor A.	10 Lincoln St.
*Breagy, Katherine E.	10 Lincoln St.
*Breagy, Margaret M.	556 Main St.
*Breck, Lois S.	7 Windsor Rd.
*Breck, Mae E.	14 Elaine Rd.
Breda, Josephine L.	426 William St.
*Breen, Florence M.	22 Oak St.
*Breen, U. Rosemary	104 Hancock St.
*Bregou, Verbie B.	21 Philips Rd.
*Breitbord, Mildred	12 Windsor Rd.
Bremmer, Evelyn	5 Woodland Rd.
*Brennan, Beatrice A.	22 Gerry St.
*Brennan, Edith N.	15 Cherry Ave.
Brennan, Mary	39 Chestnut St.
*Bresnahan, Hazel L.	27 West St.
*Bresnahan, Margaret	21 Arnold Rd.
*Bresnahan, Mary E.	21 Arnold Rd.
*Brewer, GEnevieve	5 Middle St.
*Brewster, Janet B.	14 Lexington St.
*Brewster, Joan V.	5 Woodland Rd.
*Brezinski, Helen J.	26 Congress St.
*Brezinsky, Janet	19 Crosby St.

Name	Street
*Bridge, Edna M.	14 Waterhouse Rd.
*Bridges, Marguerite F.	4 Washington Ct.
*Brienze, Paula	5 Atwood Ave.
*Briggs, Mae F. H.	25 Maple St.
*Brissette, Mary E.	1174 Franklin St.
*Broadbent, Anne F.	1 W. Hancock St.
*Brock, Edna L.	78 Franklin St.
*Brock, Gwendolyn H.	19 Cherry Ave.
*Brock, Merle E.	78 Franklin St.
*Broderick, Barbara L.	19 Washington St.
*Broderick, Mary K.	13 DeWitt Rd.
Broding, Margarita L.	10 Colonial Ct.
*Brogan, Vita	9 Broadway
*Bronstein, Fay I.	9 Sunset Rd.
*Brooks, Frances B.	302 Main St.
*Brophy, Mary A.	26 Pomeworth St.
*Brophy, Martha D.	12 Sunset Rd.
*Brophy, Rose C.	9 DeWitt Rd.
*Brouillard, Eleanor D.	1 Lincoln St.
*Brown, Alice M.	12 Benton St.
Brown, Ann S.	4 Mayflower Drive
*Brown, Bertha F.	250 William St.
*Brown, Beryl L.	31 Lake Ave.
*Brown, Daisy I.	109 Collincote St.
*Brown, Dorothy M.	31 Windsor Rd.
*Brown, Edith E.	22 Highland Ave.
*Brown, Eleanor R.	5½ Benton St.
*Brown, Geneva I.	418 William St.
*Brown, Grace L.	2 Gould St.
*Brown, Grace M.	25 Bow St.
*Brown, Helen E.	37 Newcomb Rd.
*Brown, Helen W.	52 High St.
*Brown, Jean L.	32 Wilson Rd.
Brown, Lena K.	16 Sunrise Ave.
*Brown, Marion	1 Lawndale Rd.
*Brown, Mary A.	27 Bow St.
Brown, Mary B.	22 Wright St.
*Brown, Mary E.	1 Ferdinand St.
Brown, Mary R.	8 Essex St.
*Brown, Nancy S.	3 Pine Ridge Rd.
*Brown, Nettie E.	11 Kenwood Ave.
*Brown, Theresa M.	418 William St.
*Brownell, Mildred D.	77 Washington St.
*Bruce, Ruth M.	15 Rustic Rd.
*Bruce, Thelma M.	53 Pleasant St.
*Brumfield, Florence R.	221 Green St.
*Brumfield, Nancy E.	221 Green St.
*Brundage, Dorothy	9 Spring St.
*Brunelli, Thirza J.	13 Vernon Ave.
*Bruning, Sarah E.	12 Everett St.
*Brunini, Joan M.	22 Prospect St.
Bruno, Concetta	46 Oak St.
*Bruno, Frances	20 Albion Ave.
*Bruno, Mary	20 Hersam St.
*Bruno, Mary A.	19 Campbell Rd.
Bruno, Glenys L.	10 Beacon St.
*Bruns, Anna C.	177 Park St.
*Brussard, Mary I.	15 Elizabeth Rd.
*Bryant, Cecelia A.	15 Summer St.
*Bryant, Genevieve C.	6 Common St.
*Bryant, Louise B.	4 Common St.
*Bryant, Mildred L.	71 Montvale Ave.
*Bryant, Ora E.	16 Pond St.
*Bryce, Rose C.	540 Main St.
Bryer, Bertha C.	61 Newcomb Rd.
*Bryson, Minnie G.	23 Spring Lane
Buccheri, Alfreda B.	48 Bow St.
*Buccheri, Rose V.	19 Arnold Rd.
*Buccheri, Sonja M.	7 Whipple Ave.
*Bucci, Anna M.	9 Campbell Rd.
Buchanan, Bernice	5 Woodland Rd.
*Buchanan, Lydia D.	8 Rustic Rd.
Buck Bessie	2 Middlesex Rd.
*Buck, Ethel M.	18 Hersam St.
*Buckle, Helen	77 Franklin St.
*Buckley, Ann F.	11 Hanford Rd.
*Buckley, Dorothy F.	77 Franklin St.
*Buckley, Gertrude M.	559 Main St.
*Buckley, Janet E.	3 Gerry St.
Buckley, Joyce	612 Main St.
*Buckley, Mary E.	612 Main St.
*Buckley, Maureen J.	612 Main St.
*Buckley, M. Jane	24 High St.
Buckley, Nancy A.	513 Main St.
Buckley, Ruth P.	66 MacArthur Rd.
*Buckwold, Lennice B.	80 Park St.
*Bugbee, Genevieve E.	63 Washington Ave.
*Buitkus, Charlena M.	40 MacArthur Rd.
*Bullen, Marion E.	114 Westwood Rd.
Bulpitt, Margaret M.	10A Pine St.
*Buonarosa, Patricia A.	24 Endicott Rd.
Buono, Assunta V.	12 Colonial Ct.
Buono, Marie	80 Pond St.
*Burchell, Hermine	101 Pond St.
*Burdick, Eloise V.	12 Philips Rd.
*Burg, Bertha W.	35 Fairview Rd.
Burge, Alice G.	13 Hersam St.
*Burgess, Sadie M.	18 Common St.
*Burke, Alice G.	52 Cottage St.
*Burke, Alwilda M.	19 Emerald Ct.
*Burke, Dorothy M.	10 Sunrise Ave.
*Burke, Jean F.	15 Country Club Rd.
Burke, J. Francis	14 Campbell Rd.
*Burke, Margaret L.	5 Arnold Rd.
*Burke, Marjorie M.	10 Cherry Ave.
*Burke, Mary E.	4 June Rd.
Burke, Mary V.	25 Bellevue Rd.
Burke, Muriel	5 Woodland Rd.
*Burke, Nora T.	221 William St.
Burke, Olive M.	25 Bellevue Rd.
*Burke, Rose M.	15 Collincote St.
Burling, Cynthia A.	6 Colonial Ct.
*Burlone, Clotilda	567 Main St.
*Burnett, Dorothy R.	11 Myrtle St.
*Burnett, Evelyn	10 Girard Rd.
*Burnham, Elaine A.	67 Westwood Rd.
Burnham, Rosalie	5 Woodland Rd.
*Burns, Angelina M.	11 Highland Ave.
*Burns, Anna G.	57 Westwood Rd.
Burns, Anne F.	18 Bow St.
*Burns, Barbara	11 Whipple Ave.
*Burns, Eleanor	26 Washington Ave.
*Burns, Katherine	11 Lincoln St.
*Burns, Marie M.	7 Charles St.
*Burns, Rita E.	7 Benton St.
*Burns, Rose A.	66 Pond St.
Burr, Lorraine F.	65 Calthea St.
*Burrell, Emily M.	31 Morrison Ave.
Burrell, Jeannette D.	31 Chestnut St.
*Burrows, Evelyn M.	537 Main St.
Burt, Ethel E.	9 Myopia Rd.
*Burton, Bessie W.	12 Benton St.
Burton, Mary L.	43 Main St.
*Bush, Helen B.	73 Summer St.
Bush, Julia	73 Summer St.
Busteed, Dorothy A.	5 DeWitt Rd.
Butare, Mary	100 Elm St.
Butare, Mary A.	100 Elm St.
*Butler, Doris M.	28 Washington Ave.
*Butler, Elizabeth M.	27 Windsor Rd.
*Butler, Florence	112 Summer St.
*Butler, Mary C.	27 Windsor Rd.
Butler, Sallie D.	89 Westwood Rd.
*Butler, Stella E.	21 Isabella St.
*Butler, Veronica G.	7 Kays Rd.
Butt, Diadem	195 Franklin St.
*Butt, Marjorie M.	197 Franklin St.
*Butters, Carol K.	106 Franklin St.
*Butters, Evelyn	106 Franklin St.
*Butters, Jean A.	106 Franklin St.
*Butters, Margaret A.	1 Hill Ct.
*Button, Barbara K.	40 Washington St.
*Buxton, Lois E.	3 Dean St.
*Buxton, Sylvia J.	75 Franklin St.
*Buxton, S. Jane	75 Franklin St.
*Buzzell, Miriam C.	38 Norval Ave.
*Buzzotta, Caroline M.	53 Lincoln St.
*Byrne, Alberta E.	15 Butler Ave.
*Byrne, Dorothy E.	76 Hancock St.
*Byrne, June F.	85 Central St.
*Byrne, Marion E.	145 Central St.
Cabansag, Rebecca	5 Woodland Rd.
*Cabral, Clare J.	39 Maple St.
*Cabral, Gladys	11 Congress St.
*Cabral, Helen J.	71 Elm St.
Cafasso, Audrey	232 Hancock St.
Cafferty, Florence C.	16 Peabody Rd.
*Cahill, Josephine F.	20 Norval Ave.
Cahill, Mary J.	20 Norval Ave.
*Cahoon, Belle C.	27 Tremont St.
*Cain, Doris H.	44 Montvale Ave.
*Cain, Lucy M.	67 Montvale Ave.
Cairns, Dorothy A.	52 Butler Ave.
*Cairns, Mary C.	52 Butler Ave.
Caisse, Alice	42 Cottage St.
*Calabrese, Lucille	160 Franklin St.
*Calabro, Anna	89 Marble St.
*Calareso, Mamie	17 Congress St.
Calcavecchia, Maria F.	11 Unicorn Ave.
Calcavecchia, Maria G.	11 Unicorn Ave.
*Calderone, Tina M.	32 Maple St.
*Calhoun, Hazel E.	1 Hill Ct.
*Cali, Josephine M.	3 Essex St.

Name	Street
Calicher, Sonja	74 Summer St.
*Caliri, Elsie E.	113 Forest St.
*Caliri, Josephine M.	25 Oak St.
Callahan, Edith J.	41 Pleasant St. rear
*Callahan, Eleanor M.	85 Robin Hood Rd.
*Callahan, Genevieve E.	132 Main St.
*Callahan, Lucia	14 Myopia Rd.
*Callahan, Marion J.	15 Seward Rd.
*Callahan, Mary E.	61 Washington Ave.
*Callahan, Mary T.	3 Middle St.
Callahan, Sadie	7 Linden St.
*Callahan, Sadie B.	3 Vinton Ct.
*Callahan, Teresa M.	274A Main St.
*Callan, Eliza J.	8 Albion Ave.
*Callbeck, Joan F.	20 Crosby St.
*Callicott, Phyllis E.	10 Montvale Ave.
Calman, Blanche E.	37 Spring St.
Calo, Shirley M.	20 Emerson St.
*Calton, Dorothy	52 Bow St.
Calvieri, Mary	3 Carmen Ave.
*Camara, Mary C.	5 Woodland Rd.
*Cameron, Attacara	24 Governor Rd.
*Cameron, Connie	80 MacArthur Rd.
*Cameron, Margaret F.	6 Margaret Rd.
*Cameron, Patricia M.	83 William St.
*Cameron, Ruth W.	8 Lindenwood Rd.
*Cameron, Sara E.	24 Governor Rd.
Cammarata, Ada T.	5 Theresa Rd.
*Campbell, Adeleine L.	79 Westwood Rd.
Campbell, Anne	8 Stevens St.
Campbell, Arline M.	1 Hotin Rd.
*Campbell, Catherine E.	137 Elm St.
*Campbell, Dorothy M.	5 Fuller St.
*Campbell, Emma J.	10 Harrison St.
*Campbell, Ethel M.	7 Stevens St.
*Campbell, Irene K.	81 Elm St.
*Campbell, Jeanne B.	59 Butler Ave.
Campbell, Jessie	15 Wilson Rd.
*Campbell, Josephine D.	3 Hillside Ave.
*Campbell, Lorraine A.	169 Franklin St.
*Campbell, Mary L.	81 Elm St.
*Campbell, Theresa M.	1 Hotin Rd.
*Camuso, Anne M.	31 Seward Rd.
*Canavan, Dorothy J.	21 Everett St.
*Canavan, Florence	1A Columbus Ave.
*Canavan, Mary G.	34 Pond St.
*Candage, Abbie V.	325 William St.
*Canfield, Dorothy M.	8 Vernon Ave.
*Caniglia, Esther	6 Campbell Rd.
*Cannarozzo, Jennie U.	219 Hancock St.
*Canney, Helen M.	57 Bow St.
*Cannon, Margaret E.	8 Robin Hood Rd.
Cannuli, Annabelle	68 Pond St.
*Cannuli, Mary N.	74 Pond St.
*Cantafio, Norma F.	2 Rose Lane
*Cantara, Helen M.	65 Spring St.
*Cantara, Josephine	65 Spring St.
*Capua, Bruna D.	28 Albion Ave.
Carabello, Nadia	376 Main St.
Carapezza, Sarah	28 Felsmere Ave.
Caras, Pauline	189 North St.
Carbone, Annette	46 Upland Rd.
*Carbone, Concetta M.	73 High St.
Carbonello, Rita	30 Hancock St.
*Cardoso, Lydia M.	8 Evans Rd.
*Cargill, Doris M.	4 Sunset Rd.
*Carlson, Betty M.	34 Broadway
*Carlson, Marie A.	4 Arlene Ave.
*Carlson, Norma J.	10 Colonial Ct.
*Carney, Dolores M.	90 Governor Rd.
Carney, Margaret E.	71 Elm St.
*Carobene, Antonia	6 Gracewood Rd.
Carolan, Mary V.	1155 Franklin St.
Carpenito, Elizabeth A.	2 Veterans Lane
*Carpenito, Rose E.	8 Sunset Rd.
*Carpenito, Theresa A.	9 Morgan Ave.
*Carpenter, Eleanor M.	20 Chestnut St.
*Carpenter, Ethelynd M.	7 Gerry St.
*Carpenter, Genevieve A.	31 Keene St.
*Carr, Dorothy D.	5 Woodland Rd.
Carr, Elizabeth E.	136 Main St.
*Carr, Guinivere P.	7 Bonad Rd.
Carr, Pauline	84 Franklin St.
*Carroll, Betty W.	89 Spring St.
*Carroll, Catherine M.	5 Arlene Ave.
Carroll, Dora	6 Summer St.
*Carroll, Ellen S.	5 Woodland Rd.
*Carroll, Joan	76 Washington St.
*Carroll, Katherine F.	18 Bear Hill Rd.
*Carroll, Margaret A.	76 Washington St.
Carroll, Margaret K.	106 Summer St.
*Carroll, Marguerite M.	22 Drury Lane
*Carroll, Marion V.	15 Waterhouse Rd.
*Carroll, Mary C.	76 Washington St.
*Carroll, M. Jeannette	13 Calthea St.
*Carroll, Nora M.	106 Summer St.
*Carroll, Ruth M.	28 Brookbridge Rd.
*Carroll, Viola E.	3 Washington Ave.
*Carruthers, Martha J.	84 Forest St.
*Carsley, Josephine V.	58 Pond St.
*Carter, Annie B.	107 Franklin St.
*Carter, Hazel M.	4 Garfield Ave.
Carter, Helen B.	107 Franklin St.
*Carter, Lucinda P.	268 Main St.
Carton, Kathleen N.	7 Dean St.
*Cartwright, Bertha M.	17 Elizabeth Rd.
*Casabian, Mary S.	49 North Ave.
*Casabian, Satenig	49 North Ave.
*Casagrandi, Marie C.	61 Butler Ave.
Casale, Pasqualina	72 North St.
Case, Lillian	127 Franklin St.
Case, Nancy L.	8 Moulton Ave.
*Casey, Caroline	15 Oak St.
*Casey, Catherine A.	7 Gould St.
Casey, Jacqueline	120 Collincote St.
Casey, Jannine M.	14 Gould St.
Casey, Margaret	189 Franklin St.
*Casey, Mary J.	120 Collincote St.
Casey, Mary T.	61 Washington St.
*Casey, Miriam R.	18 Elizabeth Rd.
Casey, Shirley A.	5 Dean St.
*Casey, Vesta C.	19 Myrtle St.
*Cassara, Angelina R.	23 Sunrise Ave.
*Cassidy, Francis I.	3 Dianne Rd.
*Cassidy, Mary E.	241 Main St.
*Cassinello, Helen M.	11 Graystone Rd.
*Casteels, Mabel A.	21 High St.
*Castiglione, Eleanor M.	200 Franklin St.
*Castignetti, Celia A.	11 Raymond Rd.
*Castrucci, Eileen M.	73 Westwood Rd.
*Caswell, Gladys M.	2 Royal St.
*Cataneo, Mary T.	505 Main St.
*Caton, Ruth G.	19 Oak St.
*Cavanaugh, Elizabeth F.	32 Parkway Rd.
Cavanaugh, Lucy	5 Woodland Rd.
*Cavanaugh, Margaret M.	32 Parkway Rd.
*Cayer, Doris M.	15 Lincoln St.
*Cefalo, Clotilda	66 Oak St.
Celeste, Marie J.	11 Celestine Terr.
*Celin, Irene E.	32 Perkins St.
*Cansullo, Rose C.	93 Elm St.
*Cerretani, Cecelia M.	8 Oak St.
*Cerretani, Irene C.	8 Crosby St.
Cerrone, Louise	98 North St.
Cestaro, Ann M.	512 Fellsway East
Chabot, Jerry S.	7 Spring Lane
*Chace, Evangelina	61 Calthea St.
*Chadwick, Ida C.	8 Myopia Rd.
*Chadwick, Julia E.	6 Summer St.
*Chamberlain, Ruth M.	114 Central St.
*Chambers, Catherine J.	2 Hillside St.
*Chambers, Leona H.	19 Broadway
*Chambers, Muriel H.	1 Hillside St.
*Champa, Josephine V.	82 Pine St.
*Champa, Mary G.	27 Felsmere Ave.
Chandler, Irma E.	5 Gerry St.
*Channell, June H.	31 Oak St.
*Chapin, A. Bernardine	24 Waverly St.
Chapman, Agnes M.	15 Summerhill St.
*Chapman, Gertrude R.	15 Summerhill St.
Chapman, Ida	98 Franklin St.
*Chapman, Thelma B.	41 Chestnut St.
*Chaput, Evelyn W.	6 Hillside Ave.
*Chaput, Ruth F.	9 Eustis St.
*Chase, Annie C.	39 Lincoln St.
*Chase, Eleanor D.	32 Gould St.
*Chase, Marian P.	157 Collincote St.
*Chase, Martha	157 Collincote St.
*Chatterton, Wiliena C.	57 Pine St.
*Cherry, Ada H.	52 Hancock St.
Cherry, Mary	5 Woodland Rd.
Chesley, Dorothy	9 Veterans Lane
*Chesley, Maud L.	8 Chestnut St.
*Chew, Eleanor M.	3 Elizabeth Rd.
*Cheyne, Shirley B.	123 High St.
*Chilcott, Hazel M.	20 Bow St.
*Chilvers, Morillah M.	139 Franklin St.
Chinappi, Frances	74 Robin Hood Rd.
*Chipman, Louise	11 Parkway Rd.
*Chisholm, Rosemary	6 Hill St.
*Chiulli, Dorothy L.	31 Summer St.
*Chiulli, Rita M.	16 Girard Rd.
Cho, Louise	5 Woodland Rd.
*Chovan, Veronica A.	337 Main St.

Name	Street
*Christensen, Elizabeth	37 Penny Lane
*Christie, Dorothy F.	12 Albion Ave.
*Christie, Geraldine M.	4 Warren St.
*Christie, Inez R.	15 West St.
Christie, Jacqueline M.	12 Albion Ave.
*Christofi, Sarah R.	29 Albion Ave.
*Christoforo, Helen F.	20 Evans Rd.
*Christopher, Diane E.	65 Governor Rd.
Christopher, Emma E.	12 Theresa Rd.
Christophor, Eunice	11 Highland Ave.
Christopherson, Louise	29 Bow St. Ct.
*Chuisa, Louise M.	5 Oriental Ct.
*Chute, Margaret E.	10 Waterhouse Rd.
*Chynoweth, Bessie B.	25 West St.
*Ciampa, Anna	7 Celestine Terr.
*Ciampa, Dorothy A.	11 Waterhouse Rd.
Ciampa, Margaret A.	122 Franklin St.
*Cicatelli, Florence M.	21 Campbell Rd.
*Cicciarella, Nancy V.	119 Elm St.
Ciccone, Anna O.	172 Collincote St.
*Cilley, Winona L.	14 Collincote St.
*Cimina, Anna M.	38 Butler Ave.
*Cimini, Eleanor	17 Myrtle St.
*Cionti, Celeste	33 Albion Ave.
*Ciro, Lena	8 Hampton Rd.
*Cisewski, Angelika J.	82 Hancock St.
Citroni, Rosemarie	226 Green St.
*Ciulla, Eleanor	123 Collincote St.
*Ciulla, Joan	29 Oak St.
*Clabby, Josephine E.	23 East St.
*Clapp, Phyllis J.	23 Highland Ave.
*Clapper, Hazel M.	35 Calthea St.
*Clark, Charlotte A.	10 Bow St. Ct.
*Clark, Edith C.	12 Green St.
*Clark, Elizabeth H.	18 South St.
Clark, Ellen	5 Woodland Rd.
*Clark, Elsie B.	26 Wright St.
*Clark, Jane T.	22 Wright St.
*Clark, Jean A.	12 Green St.
Clark, Katherine A.	35 Tremont St.
*Clark, Lois H.	20 South St.
*Clark, Mary V.	11 East St.
*Clarke, Alberta B.	15 High St.
*Clarke, Frances L.	14 Charles St.
*Clarke, Janet P.	19 Curve Rd.
Clarke, Mary	34 South St.
*Clarke, Mary P.	19 Curve Rd.
*Cleaves, Louise G.	24 Maple St.
Clemence, Gladys E.	5 Woodland Rd.
*Clemens, Allison B.	100 Franklin St.
*Cleveland, Hazel H.	38 Broadway
*Cleveland, Olive A.	74 Collincote St.
*Cleveland, Rose M.	92 Westwood Rd.
*Clifford, Jeanne L.	178 Park St.
*Clifford, Rose L.	7C Pearl St.
*Clivio, Anna M.	150 Main St.
Clough, Anne R.	4 High St.
*Cloutier, Louise P.	2 Arnold Rd.
*Clow, Doris P.	86 Spring St.
Clow, Frances L.	86 Spring St.
Clow, Mabel R.	86 Spring St.
Coakley, Annie A.	1 Newcomb Rd.
*Cobb, Ada E.	2 Middlesex Rd.
*Cobbett, Frances	51 Collincote St.
*Cobbett, Judith A.	51 Collincote St.
Cobbett, Ruth	51 Collincote St.
*Cochrane, Ida V.	21 Highland Ave.
Cockell, Jennie	7 Linden St.
*Cocksedge, Kathleen E.	7 Linden St.
*Codin, Georgia A.	48 Bellevue Rd.
*Cody, Tena A.	2 Cedar Ave.
*Coe, Elizabeth A.	5 Woodland Rd.
Coe, Nancy	5 Woodland Rd.
*Coffen, Arlene M.	12 Maple St.
*Coffin, Hazel S.	28 Keene St.
*Coffin, Iva J.	11 Keene St.
*Coffin, Tillie B.	19 Pond St.
*Cogan, A. Beatrice	10 Flint Ave.
*Cogan, Anne E.	18 Washington Ave.
*Cogan, Arline E.	25 Gerry St.
*Cogan, Catherine M.	114 Marble St.
*Cogan, Dorothy J.	220 Hancock St.
*Cogan, Eva F.	76 Washington Ave.
*Cogan, M. Bernardine	10 Flint Ave.
Cogan, Patricia E.	79 Spring St.
Cogan, Priscilla A.	25 Keene St.
*Cogan, Ruth T.	158 Main St.
*Cogan, Sarah C.	218 Hancock St.
*Coggins, Eleanor B.	14 Philips Rd.
*Colburn, Joan F.	403 William St.
*Cole, Janice M.	10 Avon St.
*Cole, Kathryn A.	518 Main St.
*Cole, Mildred A.	518 Main St.
*Cole, Nora M.	55 Elm St.
*Coleman, Beatrice E.	17 Windsor Rd.
*Coleman, Bernice L.	8 Spring St.
*Coleman, Dorothy V.	11 Hersam St.
*Coles, Virginia G.	1 Garden Rd.
*Coletta, Nancy R.	84 Franklin St.
*Coletta, Pasqualina	84 Franklin St.
*Collamore, Maude M.	243 Green St.
Collett, Shelia A.	12½ Flint Ave.
Collias, Eleanor R.	69 Forest St.
*Collins, Celia G.	18 Middlesex Rd.
*Collins, Clara B.	16 Parkway Rd.
*Collins, Dorothy E.	89 Collincote St.
*Collins, Mary F.	4 Forest St.
Colosi, Geraldine E.	168 Collincote St.
Colpitts, Leota C.	29 Newcomb Rd.
Colucci, Ida S.	26 Hanford St.
*Colucci, Sarah F.	3 Drury Lane
*Columbus, Margaret	6 Pearl St.
*Columbus, Mary A.	154 North St.
*Comeau, Roberta E.	6 Minot St.
Comeau, Theresa	4 Joan Ave.
*Comer, Agnes M.	36 Gould St.
*Comer, Mary J.	10½ Stevens St.
*Comer, Pauline M.	36 Gould St.
*Comerford, Corinne V.	3 Summerhill St.
*Comerford, Emma E.	3 Summerhill St.
*Commito, Agnes M.	22 Walsh Ave.
*Compagnon, Francoise L.	29 Evergreen Rd.
Comparato, Josephine C.	22 Evergreen Rd.
*Comstock, Elizabeth M.	60 Park St.
*Conant, Roxa D.	28 Waverly St.
*Conery, Evelyn D.	8 Chase Rd.
*Conley, Alice M.	187 Park St.
*Conley, Barbara A.	45 Summerhill St.
*Conley, Marjorie A.	12 Gracewood Rd.
*Conley, Mary J.	45 Summerhill St.
*Conley, Nellie G.	515 Main St.
*Conley, Shirley	51 Summerhill St.
Conley, Verna L.	48 Spring St.
*Conley, Verna M.	48 Spring St.
*Conlin, Helen E.	81 Robin Hood Rd.
*Conlon, Mary F.	32 Waverly St.
Conn, Antoinette	51A North Ave.
*Connearney, Marion	163 Elm St.
*Connell, Dorothy F.	8 Spring St.
*Connell, Eva M.	320 Green St.
*Connell, Helen	44 Pleasant St.
*Connell, Mary D.	44 Pleasant St.
*Connelly, Evelyn L.	10 Cottage St.
Connelly, Helen K.	10 Summer St.
*Conners, Helen L.	37 Upland Rd.
*Connolly, Catherine	10 Elizabeth Rd.
Connolly, Mary C.	26 Evergreen Rd.
*Connolly, Mary E.	36 Westwood Rd.
Connolly, Mary H.	6 Colonial Ct.
*Connor, Anne L.	3 Middle St.
*Connor, Grace L.	45 Maple St.
*Connors, Alice V.	228 Main St.
*Connors, Katherine A.	2 Victoria Lane
Connors, Leslie J.	37 Upland Rd.
Connors, Mary	10 Minot St.
*Connors, Mary E.	34 Keene St.
*Connors, Olga M.	68 Central St.
*Connors, Virginia A.	27 Brookbridge Rd.
*Conover, Pauline M.	18 Avalon Rd.
Conrad, Florence	254 Main St.
*Conrad, Marjorie R.	88A Spring St.
*Conserva, Marie A.	98 Pond St.
*Contestabile, Clara S.	4 Oak St.
*Conti, Joan C.	7 Pine Ridge Rd.
*Contois, Mary T.	17 Butler Ave.
*Cook, Edith M.	6 Brackett Ave.
Cook, Eliza R.	64 Central St.
*Cook, Phyllis E.	6 Collincote St.
*Cook, Virginia M.	90 Spring St.
*Coombs, Carol M.	11 Country Club Rd.
*Coombs, Helen V.	20 Myrtle St.
*Coombs, Hester L.	20 Myrtle St.
*Cooper, Barbara A.	29 Endicott Rd.
Coopersmith, Matilda	6 Minot St.
*Corbett, Amelia M.	5 Celestine Terr.
*Corbett, Genevieve S. J.	25 Dean St.
*Corbett, Mary J.	17 Oak St.
*Corcoran, Catherine	33 Cottage St.
*Corcoran, Doris C.	457 William St.
*Corcoran, Eleanor V.	59 Calthea St.
*Corcoran, Mary E.	5 Myrtle St.
*Cordeiro, Rowena M.	71 Calthea St.
*Corkum, Dorothy A.	21 Avalon Rd.
*Corkum, Wanda A.	8 Drummond Rd.

Name	Street
*Cormier, Alice E.	53 Oak St.
*Cormier, Gertrude L.	120A Summer St.
*Cormier, Marjorie M.	35 Lindenwood Rd.
*Cornell, Edith C.	5 Woodland Rd.
*Cornwell, Eleanor B.	1 Ferdinand St.
*Corrao, Carmela M.	5 Pond St.
Correiro, Annette C.	25 Felsmere Ave.
*Corsetti, Thelma A.	59 Forest St.
*Corson, Carrie M.	173 Hancock St.
*Corum, Dorothy M.	42 Pomeworth St.
*Corum, Dorothy P.	42 Pomeworth St.
*Corum, Judith E.	32 Pomeworth St.
*Corvo, Concettina	70 Main St.
Costa, Esther	63 Cedar St.
Costa, Palma	63 Cedar St.
*Costa, Sophia A.	63 Cedar St.
*Costa, Teresa M.	63 Cedar St.
Costa, Victoria	63 Cedar St.
*Costello, Anne C.	3 Sunrise Ave.
Costello, Catherine	6 Colonial Ct.
*Costello, Kathleen M.	3 Sunrise Ave.
*Costello, Mildred L.	132 Collincote St.
Cosgrove, Evelyn F.	48 Gould St.
Costin, Veronica F.	3 Pond St.
*Cote, Dorothy M.	55 Franklin St.
Cotreau, Grace E.	57 Forest St.
*Cotter, Dorothy B.	103 North St.
Cottingham, Roberta J.	31 Washington St.
*Cough, Mary L.	35 Warren St.
*Coughlin, Anastacia J.	17 Keene St.
*Coughlin, Celina M.	15 Middle St.
*Coules, Katie	8 Lucy St.
Counsellor, Bessie	79 MacArthur Rd.
Couris, Caliope	22 Gould St.
Court, Mabel V.	89 North St.
*Court, Winifred R.	16 George St.
*Coutu, Mary E.	2 Rafferty Rd.
*Couture, Helen F.	32 Cottage St.
*Covell, Kathryn A.	84 Marble St.
*Covelle, Rita G.	21 Erickson St.
*Covino, Marie L.	24 Walsh Ave.
*Cowie, Eileen M.	28 Cottage St.
*Cox, Beatrice R.	59 Perkins St.
Cox, Evelyn	61 Stevens St.
*Cox, Geraldine C.	4 Hillside St.
Cox, Yvonne	30 William St.
*Coy, Albertina S.	135 Spring St.
*Coyne, Hazel E.	67 Elm St.
*Cozzo, Mary	82 Pond St.
Craig, Christine	150 Main St.
*Craigie, Dorothy J.	51 Dunckle Ave.
*Craigie, Esther E.	124 Collincote St.
*Craigie, Florence M.	32 Franklin St.
*Crandall, Bessie J.	3 Warren St.
Crandall, Rose	115 Franklin St.
*Crane, Irene E.	7 Grant St.
*Granston, Ruth F.	6 Harrison St.
*Crawford, Florence E.	530 Main St.
*Crawford, Shirley M.	8 Kenwood Ave.
Cremins, Grace L.	15 Richardson Rd.
Cremins, Mary A.	6 Marshall Rd.
*Cremins, Mary F.	6 Marshall Rd.
*Crimmins, M. Estelle	43 Dunckle Ave.
*Crivello, Gussie M.	19 Wagner Rd.
Crivello, Josephine	19 Wagner Rd.
Crivello, Rose	19 Wagner Rd.
*Crocetti, Irma	291 William St.
*Crocker, Dorothy	11 Bow St. Ct.
*Crocker, Dorothy B.	12 Lucy St.
*Crocker, Geraldine A.	5 Birch St.
Crockett, Angie	Whip Hill Rd.
Cronin, Blance F.	1 Capen St.
Cronin, Claire T.	67 Forest St
*Cronin, Dorothy	42 Perkins St.
Cronin, Grace V.	42 Perkins St.
Cronin, Helen F.	42 Perkins St.
*Cronin, Mary A.	68 Elm St.
*Cronin, Mary E.	69 Washington Ave.
Cronin, Pauline T.	68 Elm St.
*Crooker, Elaine M.	97 Green St.
*Crosbie, Clara	80 Franklin St.
Crosbie, Joan	136 Main St.
*Crosby, Ann G.	62 Maple St.
*Crosby, Anne L.	65 Wright St.
*Crosby, Helen K.	13 Flint Ave.
*Crosby, Josephine E.	57 Lincoln St.
*Crosby, Lottie J.	70 Washington Ave.
*Crosby, Mary J.	18 Marble St.
*Crosby, Ruth M.	9 Gould St.
*Crosby, Ruth W.	18 Norval Ave.
*Crosby, Sandra J.	18 Norval Ave.
*Crosdale, Theresa C.	25 Evans Rd.

Name	Street
*Cross, Barbara J.	31 High St.
*Cross, Ethel M.	31 High St.
*Cross, Josephine I.	11 Girard Rd.
*Cross, Virginia L.	31 High St.
*Cross, Y. Arzelie	21 Isabella St.
*Crovo, Lorraine O.	30 Drury Lane
*Crowell, Deborah A.	54 Norval Ave.
*Crowell, Doris E.	8 Christine Ave.
*Crowell, Gertrude A.	54 Norval Ave.
Crowell, Ione F.	259 William St.
*Crowell, Thelma I.	259 William St.
*Crowley, Diletta A.	20 Evergreen Rd.
Crowley, Lelia B.	20 Vernon Ave.
Crowley, Marlene P.	78 Summer St.
*Crowley, Mary H.	14 Keene St.
*Crowley, Maxine E.	37 Norval Ave.
*Crowther, Mary M.	500 Fellsway East
*Cruckshank, Hulda S.	5 Orchard Pl.
*Crupi, Angelina	39 Lotus Ave.
Cucinotta, Milly R.	11 George St.
*Cullen, Catherine E.	63 Central St.
*Cullen, Evelyn M.	37 Montvale Ave.
*Cullen, Florence R.	16 Pleasant St.
*Cullen, Gertrude F.	30 Bellevue Rd.
*Cullen, Helen E.	52 Lindenwood Rd.
*Culleton, Anna F.	146 Pond St.
*Culleton, Blanche L.	38 Washington St.
*Cullinan, Marguerite H.	8 Lawndale Rd.
*Cullinane, Margaret H.	98 Elm St.
*Cumming, Hannah	313 Main St.
*Cummings, Doris J.	15 Philips Rd.
*Cunningham, Katherine R.	22 Girard Rd.
*Cunningham, Mary F.	50 Perkins St.
Cunningham, Victoria M.	17 Crosby St.
*Curley, Irene R.	80 Converse St.
*Curran, Margaret M.	4 Paula Ave.
*Curran, Susan G.	53 Wright St.
*Currie, Muriel A.	26 Chestnut St.
*Currier, Ada B.	47 Butler Ave.
Currin, Anna P.	128 Hancock St.
*Curtin, Jean A.	10 Arnold Rd.
*Curtin, Joan L.	5 Drummond Rd.
Curtis, Hilda	75 Washington Ave.
*Cushman, Emma R.	115 Westwood Rd.
*Cushman, Iris L.	115 Westwood Rd.
Cushman, Lois	Eastview Terr.
*Cutcliffe, Elizabeth H.	3 Elm St.
*Cuthbert, Thelma F.	34 Bonad Rd.
Cutler, Lillian	10 Evans Rd.
*Cutts, Bertha	32 Franklin St.
*Cutts, Madeline E.	88 Main St.
*Daggett, Hazel V.	31 Penny Lane
Daggett, Shirley R.	151 Green St.
*Dagnino, Gertrude B.	37 Bellevue Rd.
Daley, Lillian	41 High St.
*Dalton, Anna M.	7 Charles St.
*Dalton, Edna M.	7 Charles St.
*Dalton, Evelyn J.	1 Congress St.
Dalton, Kathleen	7 Charles St.
*Dalton, Margaret H.	7 Charles St.
*Dalton, Margaret J.	25 Girard Rd.
Daly, Annie	24 Marble St.
Daly, Julia	490 William St.
*Daly, Mary J.	38 Spring St.
*Daly, Oletta A.	41 High St.
*D'Amario, Alison	136 Main St.
*Damazo, Hazel	5 Peabody Rd.
D'Ambrosio, Barbara	46 South St.
D'Ambrosio, Linda	46 South St.
Damery, Leona M.	35 Governor Rd.
*Damon, Jennie M.	317 Main St.
*Dana, Helen	47 Pomeworth St.
*Danca, Corinne L.	8 Broadway
*Daniel, Margaret F.	41 Maple St.
Daniel, Mary	41 Maple St.
*Daniels, Joan	7 Richardson Lane
*Daniels, Margaret R.	11 Dean St.
*Danna, Anna M.	66 Hancock St.
*Dannahy, Carrie A.	43 Washington St.
*D'Annolfo, Irene L.	13 Bow St.
*D'Annolfo, Marie C.	6 Dianne Rd.
*D'Annolfo, Paula M.	17 Margaret Rd.
*D'Annolfo, Rose	13 Bow St.
*Darcy, Elizabeth J.	28 Drury Lane
*Darcy, Gertrude S.	32 Franklin St.
*Darone, Rose M.	15 Lucy St.
Darrah, Carlene	5 Woodland Rd.
*Dart, June M.	22 Erickson St.
*Dasho, Margaret	8 Gerald Rd.
*Davenport, Grace	14 Hillside St.
*Davey, Virginia C.	20 Grant St.

Name	Street
Davidson, Carol J.	8 Theresa Rd.
*Davidson, Doris V.	104 Elm St.
*Davidson, Florence E.	6 Sherman Rd.
*Davidson, Marie F.	76 Robin Hood Rd.
*Davidson, Rita A.	102 MacArthur Rd.
*Davies, Judith E.	37 Isabella St.
Davis, Beverly A.	8 Colonial Ct.
*Davis, Dorothy B.	45 Endicott Rd.
*Davis, Edith M.	37 Newcomb Rd.
*Davis, Ethel B.	60 Franklin St.
Davis, Eunice	5 Hill Ct.
*Davis, Jennie	19 Harrison St.
*Davis, Joan	21 Elizabeth Rd.
Davis, Malda	5 Woodland Rd.
Davis, Mary	203 Main St.
*Davis, Mildred F.	203 Main St.
*Davis, Olive B.	4 Oakridge Rd.
Davis, Sylvia	5 Woodland Rd.
*D'Avolio, Olympia A.	107 Forest St.
D'Avolio, Rose	21 Sunrise Ave.
*Dawson, Agnes M.	15 Winthrop St.
Dawson, Jimmie Lee	132 Main St.
*Dawson, Julia M.	21 Tremont St.
Dawson, June M.	517 Main St.
*Dawson, Marie J.	6 Windsor Rd.
*Dawson, Mildred E.	14 Waverly St.
*Dawson, Virginia M.	5 Berkley St.
*Day, Agnes F.	14 Rowe Hill Rd.
*Day, Josephine P.	95 Collincote St.
*Day, Mary	52 Washington St.
*Day, Rose C.	46 Gould St.
Day, Sonna	5 Woodland Rd.
*Deacon, Lillian E.	6 Colonial Ct.
*DeAgazio, Beverly J.	82 Oak St.
*Dealy, Helen M.	65 Perkins St.
*DeAngelis, Frances M.	10 Campbell Rd.
*DeAngelis, Lucille S.	22 DeWitt Rd.
*DeAngelis, Madeline C.	49 Pomeworth St.
*DeAngelis, Philomena F.	22 DeWitt Rd.
DeAngelis, Therese M.	10 Campbell Rd.
*DeAngelis, Tillie	144 Pond St.
*Dearborn, Evelyn B.	36 High St.
*Dearborn, Martha E.	24 Dunecklee Ave.
*Dearth, Doris K.	14 Peabody Rd.
*DeBenedictis, Lucille A.	55 Pine St.
DeBruyn, Catherine W.	65 Pleasant St.
*DeCaro, Alice G.	8 Middlesex Rd.
*Decatur, Florence E.	6 June Rd.
*Dechert, Ruth O.	6 Wildwood Lane
*DeChristoforo, Mary N.	30 Evergreen Rd.
DeCicco, Mafina J.	532 Main St.
*Deckelman, Clara E.	13 Pomeworth St.
*Decker, Jean B.	9 Myrtle St.
*Decker, Marilyn J.	72 Fellsview Rd.
DeConto, Maria B.	91 Westwood Rd.
*DeFelice, Winifred G.	48 Morrison Ave.
Defeo, Janet	7B Pearl St.
*Deferrari, An.	12 Coolidge St.
*DeGeorge, Fannie	148 Franklin St.
*DeGruttola, Marion G.	33 Bonad Rd.
*Deininger, Ruth M.	5 Woodland Rd.
Delaney, Dorothy M.	5 Washington Ave.
*Delaney, Mary E.	24 Middlesex Rd.
Delano, Margaret	43 Hancock St.
*DelBuono, Albina	119 Pond St.
DelBuono, Emily R.	119 Pond St.
DeLeo, Lillian	173 Franklin St.
*Delfino, Irene E.	122 Park St.
*DelGreco, Assunta	14 Dean St.
DelGreco, Margaret	31 Pond St.
*DelGreco, Patricia M.	14 Dean St.
DelGreco, Rosa	10 Summer St.
*DelGrosso, Marion L.	65 Hancock St.
*Delin, Lillian E.	14 Minot St.
Delin, Margaret V.	55 Calthea St.
*Dell, Eleanor C.	13 Sherwood Rd.
*DellIsola, Hilda	14 Seward Rd.
*DelNinno, Evelyn	103 Governor Rd.
*Delory, Gertrude R.	14 Highland Ave.
*DelRossi, Alice F.	26 Cottage St.
*DelRossi, Florence M.	27 Bear Hill Rd.
*DelRossi, Lucia	7 Felspa Rd.
*DelTergo, Helen M.	71 Governor Rd.
*DeLuca, Grace L.	34 Elm St.
*DeMarchi, Louise	42 Westwood Rd.
DeMarco, Anne	17 Walsh Ave.
DeMarco, Joan F.	17 Arnold Rd.
*Demasi, Vivian O.	14 Chestnut St.
DeMayo, Janet	93 Summer St.
*DeMinico, Helen H.	7 Merrow Lane
*DeMoor, Bertha M.	3 Sheffield Rd.
*deMoor, Ruth E.	70 Summer St.
*Dempsey, Irene B.	45 Broadway
*Dempsey, Mae M.	25 Gerry St.
DeMuzo, Catherine	105 Forest St.
*Denault, Alesia M.	95 Governor Rd.
*Denehy, Jane E.	15 Myopia Rd.
Denison, Mary J.	12 Governor Rd.
*Dennen, Ethel C.	13 Park St.
Dennis, Elizabeth M.	383 William St.
*Dennis, Gloria C.	5 Sheffield Rd.
*Densmore, Effie M.	4 Grant St.
*d'Entremont, Adeline M.	2A Pine St.
*d'Entremont, Cecile M.	20 Marble St.
D'Entremont, Edith A.	24 Congress St.
*D'Entremont, Edith H.	368 Main St.
*D'Entremont, Elizabeth	50 Pond St.
*d'Entremont, Gertrude M.	2 Pine St.
D'Entremont, Janet R.	62 Pleasant St.
*D'Entremont, Jeanette R.	62 Pleasant St.
D'Entremont, Lorraine	2A Pine St.
*D'Entremont, Louise E.	68 Marble St.
*D'Entremont, M. Frances	11 Lucy St.
*D'Entremont, Phyllis P.	31 Harrison St.
*D'Entremont, Teresa	206 Hancock St.
*D'Entremont, Theresa B.	11 Pine St.
DePierro, Irene T.	25 DeWitt Rd.
DePierro, Julia A.	9 Evergreen Rd.
*Der, Grace S.	19 Greenview Rd.
*DeRocher, Dorothy A.	3 Standish Rd.
DeRoeck, Louise	2 Pine Ridge Rd.
*DeRoeck, Victoria	14 Evergreen Rd.
*Dery, Catherine M.	31 Hillside Ave.
DeSano, Doris M.	60 Pine St.
DeSilva, Kathleen	29½ Pine St.
*DeSilvio, Phyllis	18 Cherry Ave.
DeSisto, Virginia A.	4 Sunrise Ave.
Desmond, Ann M.	44 Norval Ave.
*Desmond, Catherine R.	55 Washington St.
*Desmond, Dorothy F.	25 Westwood Rd.
Desmond, Jean M.	53 Washington St.
*Desmond, Marion E.	5 Sherman Rd.
*DeTeso, Margaret M.	149 Central St.
Deveney, Shirley	130 Main St.
*Devereaux, Helen T.	12 Joan Ave.
Devereaux, Margaret A.	11 Philips Rd.
*DeVincenzo, Antoinette C.	155 Elm St.
*Devins, Lee	95 Franklin St.
*DeVita, Anna C.	4 Evans Rd.
*DeVita, Rosalie A.	22 Seward Rd.
*DeVivo, Mildred G.	34 Gorham Ave.
*Devlin, Edwina C.	34 Pleasant St.
*Devlin, Estelle	5 Hill St.
*Devlin, Katherine A.	209 Hancock St.
*Devlin, Martha J.	34 Pleasant St.
*Devlin, Pauline F.	42 Spring St.
*Devoe, Muriel S.	44 MacArthur Rd.
*DeYoung, Elsie F.	38 Tremont St.
*Dewar, Angeline O.	99 North St.
*Dewhurst, Laura M.	75 Spring St.
*DeWitt, Margaret J.	155 Marble St.
*DeWitt, Nancy A.	155 Marble St.
*DeWitt, Theresa M.	5 Tremont St.
DeWolf, Clare A.	14 Colonial Ct.
*Diamond, Barbara M.	20 Bellevue Rd.
*DiBello, Florence H.	8 Standish Rd.
DiBiaso, Bridget	15 Sunrise Ave.
*DiCarlo, Philomena M.	22 Arnold Rd.
DiCarlo, Vita	6 Mayflower Drive
*DiCiaccio, Rose M.	8 Randolph Rd.
*DiCiaccio, Theresa C.	99 MacArthur Rd.
*DiCicco, Mary	48 Pleasant St.
*Dickinson, Laura E.	5 Emerald Ct.
*DiDonato, Mary	2 DeWitt Rd.
*DiDonato, Rose M.	6 Waterhouse Rd.
*DiFronzo, Doris	4 Country Club Rd.
DiFuria, Marion	6 Avon St.
*DiFuria, Marion S.	6 Avon St.
DiGangi, Eileen E.	16 Summer St.
*DiGangi, Eleanor	81 Forest St.
*DiGangi, Lena R.	5 Felsmere Ave.
*Diggdon, Hilda F.	541 Main St.
DiGiovanni, Anna	13 Avon St.
DiGregorio, Carmelo	101½ Franklin St.
DiGregorio, Concetta M.	83 Robin Hood Rd.
*Dike, Charlotte B.	22 High St.
*Dike, Ethel F.	46 Pleasant St.
*Dike, Marjorie	46 Pleasant St.
*Dillman, Katherine F.	8 Christine Ave.
*Dillon, Doris M.	13 Middle St.
*Dillon, Dorothy C.	23 Calthea St.
Dillon, Lois H.	41 Newcomb Rd.
*DiLuzio, Antonette E.	14 Flint Ave.
*DiMarco, Clara D.	43 Maple St.
DiMarco, Mary	15 Pond St.
*DiMare, Frances L.	390 William St.

Name	Street
*DiMare, Mary A.	398 William St.
*DiMartino, Margaret	6 Fuller St.
*DiMarzo, Patricia A.	11 Greenview Rd.
*DiMeo, Elizabeth C.	16 Brookbridge Rd.
DiMeo, Gabriella	8 Brookbridge Rd.
*DiMinico, Mary C.	7 Greenview Rd.
*Dimitroff, Mabel H.	30 Cedar Ave.
D'Inallo, Doris M.	87 Pine St.
Dinan, Marion E.	76 Franklin St.
*Dingle, Genevieve M.	45 Franklin St.
Dingwell, Florence K.	8 Common St.
*DiNinno, Rose	29 Lotus Ave.
*Dinsmore, Tina L.	114 Forest St.
Dionne, Margaret	15 Rowe Hill Rd.
*DiPaolo, Carolina A.	61 Summer St.
DiPaolo, Linda	61 Summer St.
*DiPietro, Antoniette	18 Sunrise Ave.
DiPlacido, Antonetti	10 Parkway Rd.
*DiPrisco, Theresa K.	19 Sunrise Ave.
*Dirkman, Jeanne B.	2 Mayflower Drive
*Dirkman, Lena	2 Mayflower Drive
*DiSanto, Virginia R.	10 Kirmes Rd.
*Dischino, Mary L.	9 Lexington St.
*DiSessa, Anna M.	36 Keene St.
*Distant, Janie P.	48 MacArthur Rd.
*DiTullio, Dorothy A.	12 Morgan Ave.
DiTullio, Ida	542 Main St.
*Dix, Oriesa P.	27 Waverly St.
*Dixon, Mary U.	71 Washington St.
Dizazzo, Rachele	72 Franklin St.
Dlugolenski, Joan	5 Woodland Rd.
*Dlugove, Rose C.	16 Arnold Rd.
Doane, Jacqueline R.	12 Melba Lane
*Dobie, May H.	3 Morrison Ave.
Dobronics, Doris	17 Warren St.
Dobson, Marjorie	5 Woodland Rd.
*Dodds, Marjorie	29 Calthea St.
Dodge, Inge	117 Elm St.
*Doherty, Addie M.	108 Spring St.
*Doherty, Edna M.	286 William St.
*Doherty, Edna M.	56 Pond St.
*Doherty, Elizabeth C.	52 Summer St.
Doherty, Josephine C.	6 Washington Ave.
Doherty, Kathleen E.	3 Columbus Ave.
Doherty, Louise M.	26 Waverly St.
*Doherty, Martha M.	182 William St.
*Doherty, Mary E.	5 Gerry Ct.
*Doherty, M. Josephine	27 Montvale Ave.
*Doherty, Phyllis E.	193 North St.
*Doherty, Rosalie A.	27 Montvale Ave.
*Dolan, Annie E.	6 Walnut St.
*Dolan, Barbara A.	181 Franklin St.
*Dolan, Helen H.	7 Janice Lane
*Dolan, Helen P.	55 Penny Lane
*Dolan, Margaret A.	6 Walnut St.
*Dole, Louise A.	50 Lindenwood Rd.
*Doleman, Margaret L.	52 Ravine Rd.
*Donaghy, Bernice M.	5 Avalon Rd.
*Donaghey, Beverly L.	32 Congress St.
*Donaghey, Eleanor L.	9 Rowe Hill Rd.
*Donaghey, Kathryn M.	12 Keene St.
*Donaghey, Marion L.	12 Keene St.
*Donahoe, Barbara A.	37 Fairview Rd.
*Donahoe, Katherine M.	96 Montvale Ave.
*Donahoe, Mary T.	17 Peabody Rd.
*Donahue, Ann M.	68 Maple St.
*Donahue, Clara L.	12 Broadway
*Donahue, Elizabeth B.	48 Pine St.
*Donahue, Mabel M.	9 Philips Rd.
*Donahue, Rose M.	270 Main St.
*Donahue, Sally A.	6 Vinton Ct.
*Donahue, Veronica E.	6 Vinton Ct.
*Donahue, Winifred F.	220 William St.
*Donald, Irma V.	28 Marble St.
*Donegan, Florence M.	14 Winthrop St.
*Donegan, Patricia A.	14 Winthrop St.
Donlon, Anne W.	132 Main St.
*Donnelly, Kathryn E.	48 Washington St.
Donnelly, Margaret T.	9 Greenway Circle
*Donnelly, Roberta T.	3 Mt. Vernon St.
*D'Onofrio, Patricia A.	56 Marble St.
Donovan, Dorothy L.	40 Ravine Rd.
*Donovan, Eileen F.	117 Franklin St.
*Donovan, Elizabeth	15 Bear Hill Rd.
*Donovan, Irene C.	15 Pomeworth St.
*Donovan, Mary A.	53 Washington St.
Donovan, Noreen F.	6 Royal St.
*Donovan, Reta	1 Highland Ave.
*Donovan, Rose E.	53 Washington St.
*Dooling, Mary M.	152 Central St.
*Doonan, Marie C.	25 Hanford Rd.
*Doran, Elaine R.	7 Unicorn Ave.
*Doran, Mary S.	5 Lawndale Rd.
*Doucet, Lillian C.	66 Pond St.
*Doucett, Annie E.	15 Pine St.
*Doucette, Agnes E.	11 Pine St.
*Doucette, Elizabeth V.	29 Warren St.
*Doucette, Jessie	66 Washington Ave.
*Doucette, Julia A.	7 Oriental Ct.
Doucette, Marion	16 Emerson St.
*Doucette, Mary C.	3 Winthrop St.
*Doucette, Mary F.	212 Park St.
*Doucette, Mary T.	9 Graystone Rd.
*Doucette, Maybelle	22 Gerry St.
Doucette, Mildred E.	54 Pond St.
*Doucette, Nancy J.	198 Main St.
*Dougherty, Helen V.	6 Vinton Ct.
*Dougherty, Mary A.	27 Girard Rd.
Douglass, Alice	531 Main St.
*Douglass, Margaret E.	531 Main St.
*Douglass, Merle C.	79 MacArthur Rd.
*Dow, Bernice A.	80 William St.
Dow, Carolyn A.	5 Columbus Ave.
*Dow, Grace E.	61 Spring St.
*Downes, C. Louise	3 Pine St.
*Downes, Dorothy H.	2 Girard Rd.
*Downes, Mary N.	23 Gould St.
*Downey, Clara M.	155 Orris St.
*Downing, Elsie F.	63 Elm St.
*Downing, Olympia V.	20 Oak St.
Downs, Martha	7 Victoria Lane
Dows, Carol O.	75 Franklin St.
*Doyle, Anna G.	160 Orris St.
*Doyle, Catherine J.	3 Gracewood Rd.
Doyle, Elfreide	569 Main St.
*Doyle, Frances E.	26 Montvale Ave.
*Doyle, Margaret A.	280 Main St.
*Doyle, Marjorie J.	8 Whipple Ave.
*Doyle, Mary E.	280 Main St.
*Doyle, Ruth M.	24 Seward Rd.
*Doyle, Shirley A.	5 Wescott Rd.
Drechsel, Irmgard	5 Woodland Rd.
*Dresser, Mary	2 Stone Ave.
*Drew, Geraldine E.	40 Oak St.
*Drexler, Phyllis A.	199 Collincote St.
*Driscoll, Cecile A.	19 Parkway Rd.
*Driscoll, Margaret J.	28 Maple St.
*Driscoll, M. Dorothy	16 Avon St.
*Driscoll, Shirley M.	2 Charles St.
*Driscoll, Virginia M.	9 Pomeworth St.
*Droker, Anne L.	12 Campbell Rd.
*Drown, Catherine A.	28 Gorham Ave.
*Dryer, Mabel K.	5 Woodland Rd.
*Duane, Anne E.	18 Gerry St.
*Ducey, Jeanne A.	135A Summer St.
*Ducharme, Alice M.	442 Main St.
*Dudek, Alice F.	62 Gorham Ave.
*Dudley, Marion R.	14 George St.
*Duff, C. Marie	50 Montvale Ave.
*Duff, Frances A.	10 Congress St.
Duff, Lorraine M.	6 Winter St.
*Duff, Marjorie A.	7A Pearl St.
*Duff, Mary J.	2 Ferdinand St.
*Duff, Mary J.	50 Montvale Ave.
*Duffy, Barbara L.	37 Cottage St.
*Duffy, Dorothy	37 Cottage St.
Duffy, Florence	20 Chestnut St.
Duggan, Mary J.	17 Flint Ave.
*Dukeshire, Jessie E.	9 Middle St.
Dulong, Margot E.	82 Hancock St.
*Dunbar, Lottie S.	33 Chestnut St.
*Dunbar, Mary T.	6 Colonial Ct.
*Dunbar, Shirley A.	51 Calthea St.
*Dunlap, Grace B.	8 Stanton Rd.
*Dunn, Ellen A.	3 Ledge St.
*Dunn, Evelyn M.	17 Tremont St.
*Dunn, Mabel C.	6 Cedarway
*Dunn, Margaret M.	17 Tremont St.
Dunn, Marion	120A Summer St.
*Dunn, Mary E.	17 Tremont St.
*Dunn, Patricia W.	28 Wilson Rd.
*Dunn, Rita T.	9 West St.
*Dunn, Ruth F.	523 Main St.
*Dunnan, Maude M.	74 Washington Ave.
*Dunning, Doris M.	15 Vernon Ave.
*Duonolo, Mary E.	5 Grant St.
*Duplouy, Patricia G.	5 Woodland Rd.
*Duran, Evelyn A.	6 Rowe St.
*Durgin, Ann V.	3 Rose Lane
*Durso, Eleanor M.	6 Rancolph Rd.
*DuShane, Alice F.	116 Franklin St.
*Dwyer, Alyce	8 Stevens St.
*Dyer, Gladys B.	22 Warren St.
*Dyer, Leonie F.	550 Main St.

Name	Street
*Dyer, Mabel O.	552 Main St.
*Dykstra, Mary A.	106 Main St.
*Dyment, Janet L.	22A Waverly St.
*Dyson, Cora F.	467 Main St.
*Dyson, Miriam E.	52 Pleasant St.
*Eade, Helen T.	37 Wright St.
*Eagleston, Ann	21 Forest St.
*Eagleston, Marjorie E.	154 North St.
Earle, Barbara	39 Chestnut St.
*Easterman, Margaret E.	526 Main St.
*Eastman, Almena L.	51 Montvale Ave.
*Eastman, Lucinda A.	30 Windsor Rd.
*Eastman, Marlene J.	51 Montvale Ave.
*Eaton, Dorothy E.	43 Hancock St.
*Eaton, Jean F.	12 Brackett Ave.
Eaton, Leona A.	29 Bonad Rd.
*Eaton, Marjorie E.	79 Pond St.
*Eccles, Geraldine A.	43 Calthea St.
*Eccles, Kathleen V.	7 Flint Ave.
Edgerly, Barbara A.	6 Essex St.
*Edmister, Margaret E.	6 Woodland Rd.
*Edson, Mabel F.	197 Collincote St.
*Edstrom, Vera M. H.	25 Pond St.
*Edwards, Eleanor M.	164 North St.
*Edwards, Hazel M.	43 High St.
*Edwards, Lillian E.	30 South St.
*Eells, Gertrude P.	14 Isabella St.
*Eells, Ruth E.	14 Isabella St.
*Egan, Eva M.	15 Greenway Circle
*Egan, Lillian M.	16 Cedar Ave.
*Eicher, Marie	29 Upland Rd.
*Eldridge, Lillie	482 Main St.
*Eldridge, Mildred K.	2 Oak St.
*Elerin, Margaret A.	88 Collincote St.
*Elias, Helen T.	44 Fairview Rd.
*Elias, Sadie	44 Fairview Rd.
*Elias, Sophie	44 Fairview Rd.
*Elliott, Helen R.	39 Cottage St.
*Elliott, Louise R.	5 Avalon Rd.
*Elliott, Muriel F.	323 Green St.
*Elliott, Vivian O.	39 Westwood Rd.
*Ellis, Catherine H.	20 Shumway Circle
*Ellis, Naomi	38 Endicott Rd.
Ells, Anita	3 Warren St.
*Ellsworth, Barbara L.	12 Felspa Rd.
*Elmasian, Margaret A.	14 Erickson St.
*Emanuel, Ethel	7A Pearl St.
*Emerson, Clara F.	11 Chestnut St.
*Emerson, Eldrine F.	63 Perkins St.
*Emerson, Ella E.	89 Franklin St.
*Emery, Agnes M.	38 Forest St.
*Emery, Anna E.	91 North St.
*Emery, Claire L.	49 Wright St.
Emery, Hattie	34 South St.
*Emery, Jean D.	11 Spring St.
*Enfanto, Angela M.	16 Crosby St.
Enfugian, Alice C.	538 Main St.
*Enfugian, Ellen	538 Main St.
*Enfugian, Isabelle	120 North St.
*English, Kathryn B.	2 Poplar St.
*English, Marion E.	4 Congress St.
*English, Patricia M.	239 Hancock St.
English, Shirley	11 Rose Lane
*Epolito, Lenora L.	25 Wright St.
*Eramo, Ida E.	69 High St.
*Eramo, Madeline	6 Gerry Ct.
*Erickson, Edith	84 Pond St.
Erickson, Elsie M.	4 Hillside St.
*Erickson, Signe E.	4 Hillside St. rear
*Errico, Carole H.	3 Capen St.
*Estes, Edna M.	74 Marble St.
*Estes, G. Pauline	49 Calthea St.
*Etz, Joan	21 Sherwood Rd.
*Evangelista, Gail P.	6 Winter St.
Evans, Barbara H.	242 North St.
*Evans, Joanne M.	244 North St.
*Evans, Mildred F.	242 North St.
*Evensen, Esther L.	14 Robin Hood Rd.
Everitt, Pearl W.	39 Bonad Rd.
*Ewing, Frances E.	7 Cedarway
*Ewing, Frances G.	3 Philips Rd.
*Ewing, May E.	7 Cedarway
*Ezekian, Frances V.	198 Collincote St.
*Fabbri, Josephine C.	110 Pond St.
*Fabbri, Maryann R.	67 Bow St.
*Fabian, Jeanne	23 Everett St.
*Fabiano, Florence A.	23 Everett St.
Fabiano, Lorraine E.	241 William St.
*Fagan, Sue A.	32 Franklin St.
*Fahlbusch, Annie M.	58 Maple St.
*Fahlbusch, Louise M.	58 Maple St.
*Fairneny, Jean A.	14 Katherine Rd.
*Fallavollita, Constance A.	34 Washington Ave.
*Fallavollita, Elvira	88 Franklin St.
*Fallica, Mary A.	34 Curve Rd.
*Fallon, Eileen C.	592 Main St.
*Fallon, Margaret L.	222 Park St.
*Fallon, Marguerite R.	210 Park St.
*Fallon, Regina	337 Main St.
*Fama, Jennie	438 Main St.
*Fama, Mary T.	7 Country Club Rd.
Famolare, Eleanor M.	62 Forest St.
*Fanjoy, Helen D.	20 Curve Rd.
*Feraci, Annina	71 Forest St.
*Feraci, Sarah	87 Forest St.
*Farfarelli, Concetta	3 Cardinal Rd.
Farkas, Maria E.	22 Chestnut St.
Farley, Barbara	5 Woodland Rd.
*Farmer, Mildred T.	32 Tremont St.
*Farmer, Ruth S.	3 Avalon Rd.
Farnam, Grace B.	136 Elm St.
Farnauf, Carol	54 Pond St.
*Farnham, Alice J.	2 Charles St.
*Farquharson, Muriel C.	14 Myrtle St.
*Farr, Estha D.	25 Curve Rd.
*Farr, Maude M.	45 North St.
Farraher, Shirley E. M.	83 Spring St.
*Farrar, Wilma R.	74 Green St.
*Farrell, Alice P. A.	29 Summerhill St.
*Farrell, Gertrude F.	10 Elizabeth Rd.
Farrell, Phyllis A.	52 Governor Rd.
*Farrell, Thelma N.	146 Spring St.
*Farrow, Doris M.	43 Lindenwood Rd.
*Fasciani, Julia	32 Bear Hill Rd.
*Faulkner, Pauline I.	6 Kays Rd.
*Fay, Jennie S.	12 Benton St.
Fayle, Marjorie	14 Charles St.
*Fazio, Helen M.	38 Franklin St.
Fearon, Gertrude	72 Franklin St.
*Fedele, Margaret M.	7 Christine Ave.
*Federer, Suzanne S.	44 Marble St.
*Federowski, Jessie F.	41 Fairview Rd.
*Fedigan, Alice E.	34 Chestnut St.
*Fee, Helen R.	64 Central St.
*Feeley, Dorothy M.	71 Robin Hood Rd.
*Feeley, Winifred M.	17 Fairview Rd.
*Feindel, Dorothy R.	2 Minot St.
Fellows, Grace L.	20 Park St.
*Fenton, L. Pearl	23 Middlesex Rd.
*Feraci, Maria C.	6 Northgate Rd.
Ferguson, Barbara A.	88A Elm St.
*Ferguson, Katherine B.	56 Hancock St.
*Ferguson, Mary J.	13 Spring St.
*Fernow, Alice	7 Chestnut St.
*Fero, Clara E.	54 Collincote St.
*Ferrante, Dione P.	62 Butler Ave.
*Ferreira, Adelaide	77 Summer St.
*Ferrell, Dorothy H.	25 West St.
*Ferrera, Mary E.	83 Elm St.
*Ferretti, Roselyn B.	16 Margaret Rd.
*Ferrioli, Bernice	50 Wright St.
*Ferry, Lena M.	62 Washington Ave.
*Festa, Mary C.	6 Perkins St.
*Fester, Frances M.	10 Oak Ridge Rd.
*Fields, M. Eileen	9 Cedar Ave.
*Fields, Virginia P.	16 Ferdinand St.
Fiffick, Patricia	7 Minot St.
*Figucia, Ida M.	1A Gerry St.
*Fillipone, Alice M.	2 Hill Ct.
Finch, Kathryn J.	12 Moulton Ave.
Findlay, Alice M.	2 Cedarway
*Fink, Elsie H.	17 Hersam St.
Finigian, Mary G.	3 Stone Ave.
*Finnegan, Dorothy K.	438 Main St.
*Finnegan, Edith K.	322 Main St.
*Finnegan, Gertrude A.	89 Fellsview Rd.
*Finnegan, Gladys D.	14 Broadway
*Finnegan, Grace L.	51 Warren St.
*Finnegan, Hannah M.	1 Bow St.
Finnegan, Joanne I.	23 Myrtle St.
*Finnegan, Mabel F.	48 Elm St.
*Finnegan, Marie F.	18 Seward Rd.
Finnegan, Mary	16 Emerald Ct.
*Finnegan, Mary F.	23 Myrtle St.
*Finnegan, Mary L.	18 Seward Rd.
Finnerty, Rita M.	22 Hanford Rd.
*Finney, Thelma L.	5 Woodland Rd.
*Fionda, Amelia	4 Irving St.
*Fionda, Anna	47 Summer St.
*Fionda, Carole V.	Irving St.
*Fionda, Maria	47 Summer St.
Fiore, Dorothy A.	16 Myopia Rd.

Name	Street
*Fiore, Margaret F.	120 Park St.
*Fiore, Rose	146 Franklin St.
*Fiorenza, Gertrude E.	8 Morgan Ave.
*Fiorenza, Lucy F.	431 William St.
*Fiorenza, Maureen I.	276 Main St.
*Fisher, Dorothy A.	9 Rustic Rd.
*Fisk, Florence J.	101 High St.
*Fiske, Sophia J.	555 Main St.
*Fitzgerald, Alice	1 Washington Ave.
*Fitzgerald, Alice N.	185 Franklin St.
*Fitzgerald, Eleanor M.	9 Evans Rd.
*Fitzgerald, Ethel	8 Lawndale Rd.
*Fitzgerald, Louise	8 Lawndale Rd.
*Fitzgerald, Mary	7 Middle St.
*FitzGerald, Mary E.	11 Pleasant St.
Fitzgerald, Mary E.	5 Middle St.
Fitzgerald, Patricia M.	21 Winthrop St.
*Fitzgerald, Theresa W.	1 Washington Ave.
Fitzler, Phyllis	6 Lincoln St.
*Fitzpatrick, Doris M.	5 Hanford Rd.
*Fitzpatrick, Ethel M.	28 Evergreen Rd.
*Fitzpatrick, Helen M.	111 Pond St.
Fitzpatrick, Phylis	109½ Franklin St.
*Fitzpatrick, Helen E.	11 Hersam St.
*Fix, Alice L.	84 Spring St.
Fix, Mary P.	3 Calthea St.
Flagg, Leona	7 Summerhill St.
*Flaherty, Adeline S.	74 Elm St.
*Flaherty, Christine M.	10 Gilmore St.
*Flaherty, Frances A.	2 Washington Ave.
*Flaherty, Frances M.	2 Washington Ave.
*Flahive, Anna M. S.	2 Gilmore St.
*Flanagan, Kathleen M.	12 Lexington St.
*Flanagan, Mary F.	111 Summer St.
*Flanders, Elizabeth I.	52 Pine St.
*Flanders, Rena M.	52 Pine St.
*Flannery, Gertrude L.	28 Winthrop St.
*Flannery, Mary L.	89 Oak St.
Flavia, Angela	9 Rowe Hill Rd.
*Fleet, Lillian	18 Whipple Ave.
*Fleigher, Evelyn M.	Eastview Terr.
*Flemming, Shirley M.	38 Pond St.
*Fletcher, Grace L.	14 Summerhill St.
*Fletcher, Helen C.	37 Warren St.
*Fletcher, Helen R.	125 Franklin St.
*Flickinger, Sally M.	93 MacArthur Rd.
*Flor, Ethel E.	46 Bow St.
Flowers, Diana	5 Woodland Rd.
Flynn, Caroline	16 Evans Rd.
*Flynn, Dorothea V.	61 High St.
*Flynn, Dorothy M.	23 Oak St.
*Flynn, Ellen J.	123 Park St.
*Flynn, Estella G.	10 Isabella St.
*Flynn, Esther P.	22 Green St.
*Flynn, Georgianna M.	21 Oak St.
*Flynn, Helen A.	5 Greenway Circle
*Flynn, Irma B.	10 Erickson St.
*Flynn, Katherine T.	22 Flint Ave.
*Flynn, Kathryn A.	15 Albion Ave.
*Flynn, Lillian E.	22 Campbell Rd.
*Flynn, Lois T.	13 Beacon St.
*Flynn, Mary E.	7 W. Hancock St.
*Flynn, Mary E.	13 Albion Ave.
*Flynn, Mary J.	1 Calthea St.
*Flynn, Mildred M.	34 Forest St.
*Flynn, Viola C.	22 Grant St.
Fogg, Edna H.	3 Perkins St.
*Foisie, Grace G.	6 Montvale Ave.
*Folan, Rosemarie	14 Cottage St.
*Foley, Anabel G.	4 Rowe St.
*Foley, Anna M.	5 Hanford Rd.
Foley, Barbara	4 Colonial Ct.
*Foley, Ella A.	8 Wilson Rd.
*Foley, Gertrude T.	5 Standish Rd.
*Foley, Kathleen R.	198 Park St.
*Foley, Margaret A.	53 Governor Rd.
*Foley, Margaret E.	5 Hanford Rd.
*Foley, Matilda C.	30 Gould St.
*Foley, Priscilla M.	293 W. Wyoming Ave.
*Folsom, Inez	5 Elaine Rd.
*Fontana, Angelina R.	20 Cherry Ave.
Foote, Beulah M.	122 Summer St.
Foote, Carol	122 Summer St.
*Foote, Clara A.	122 Summer St.
*Forbes, Beulah E.	391 William St.
*Forbes, Josephine B.	19 Spring Lane
*Forbush, Mary E.	196 Franklin St.
*Ford, Anna M.	17 Winthrop St.
*Ford, Carolyn D.	9 Highland Ave.
*Ford, Cassie	9 Unicorn Ave.
*Ford, Elaine E.	12 Oak Ridge Rd.
*Ford, Florence R.	9 Highland Ave.
*Ford, Grace R.	10 Glendale Rd.
*Ford, Leona M.	5 Oak Ridge Rd.
Fordham, Joan M.	56 Pine St.
Foresto, Margaret P.	27 Albion Ave.
*Forni, Mary L.	12 Vernon Ave.
*Ford, Nellie M.	6 Rhuland Rd.
Ford, Patricia H.	6 Rhuland Rd.
*Forrest, Elizabeth F.	3 Gould St.
*Forrest, Eloise	14 Avon St.
*Forrest, Marian M.	429 William St.
*Forrest, Mary R.	15 Congress St.
*Forristall, Eugenia M.	10 Hillside Ave.
*Forth, Susan	32 Albion Ave.
*Fortini, Emma	90 Washington St.
*Fortini, Florence M.	85 Elm St.
*Fortunato, Lucy A.	7 Buttonwood Rd.
Forward, Mary G.	12 Colonial Ct.
*Foss, Barbara J.	91 MacArthur Rd.
*Fossey, Nancy J.	108 Hancock St.
*Foster, Barbara	5 Newcomb Rd.
*Foster, Barbara A.	5 Royal St.
*Foster, Dorothy C.	107 William St.
Foster, Verda	5 Woodland Rd.
*Fotino, Elizabeth G.	72 Pleasant St.
*Fougere, Joan L.	16 Hersam St.
*Fougere, Mary B.	16 Hersam St.
*Fournier, Constance M.	167 Hancock St.
*Fowler, Agnes R.	6 Crescent Ave.
*Fox, Edna B.	150 Franklin St.
*Fox, Mary A.	115 Collincote St.
*Fraas, Doris M.	19 Cedar Ave.
*Fradet, Virginia M.	82 Spring St.
*Fraher, Mary C.	31 Albion Ave.
*Frampton, Evelyn V.	79 High St.
*Francis, Dorcella N.	188 North St.
*Francis, Eldra R.	7 Dianne Rd.
Franklin, Carole	5 Woodland Rd.
Fraser, Carol S.	14 Middle St.
*Fraser, Doris M.	6 DeWitt Rd.
*Fraser, Elizabeth S.	12 Mt. Vernon St.
Fraser, Harriet	33 Calthea St.
*Fraser, Jean	3 Raymond Rd.
*Fravel, Olive B.	9 Oak St.
*Frawley, Marion E.	22 Washington St.
*Frazier, Eleanor L.	1 Evergreen Rd.
Frazier, Eliza	23 Fairview Rd.
Frazier, Keitha M.	15 Highland Ave.
*Frazier, Ruth A.	1 Evergreen Rd.
*Freaney, Cecelia J.	244 Green St.
*Freaney, Patricia M.	244 Green St.
*Frederickson, Mathilda	20 Curve Rd.
Free, Joan C.	10 Lawndale Rd.
*Free, Mary G.	10 Lawndale Rd.
Freeland, Rita T.	47 Pond St.
*Freeman, Lola M.	311 Green St.
*Freeman, Merilyn	1 Atwood Ave.
Freeman, Patricia	166 Hancock St.
*French, Alice J.	47 Collincote St.
*French, Betty D.	112 Franklin St.
*French, Edith I.	112 Franklin St.
*French, Helen M.	18 Wright St.
French, Marguerite P.	8 Pond St.
*French, Maude E.	2 Barrett Ave.
*Frenzo, Lena M.	13 Grandview Ave.
*Frenzo, Palma A.	13 Grandview Rd.
*Frey, Dorothy C.	21 Hillside Ave.
Fricker, Jean C.	8 Colonial Ct.
*Friery, Evelyn M.	6 Gilmore St.
Friesen, Marjorie	5 Woodland Rd.
*Frink, Julia W.	4 Cherry Ave.
*Fritz, Margaret B.	15 Crosby St.
Frizzell, Ella R.	515A Main St.
*Frongillo, Rose	11 Campbell Rd.
*Frost, Alma M.	88 Washington St.
*Frost, Carrie M.	10 Cliff St.
*Frost, Maude L.	6 Dean St.
*Fucci, Mary A.	25 East St.
*Fuller, Barbara A.	23 Park St.
*Fuller, Edna L.	3 Cherry Ave.
*Fuller, Lois E.	8 Felspa Rd.
*Fulton, Ann N.	18 Flint Ave.
*Furilla, Catherine M.	27 East St.
*Furio, Phyllis	8 Congress St.
Fung, Mary L.	3 Orchard Pl.
*Fuyat, Marguerite C.	7 Cedar Ave.
*Gaeta, Rosalie	24 Arnold Rd.
Gaffey, Helen W.	25 Bow St. Ct.
*Gaffney, Frances L.	14 Pleasant St.
*Gaffney, Gertrude C.	10 Keene St.
*Gaffney, Shirley A.	77 Central St.
Gai, Louise	5 Woodland Rd.

Name	Street
*Gale, Flora J.	1 Lincoln St.
*Galipeau, Helen I.	104 Summer St.
*Gallagher, Altona F.	26 Hillside Ave.
Gallagher, Dorothy V.	237 Green St.
*Gallagher, Ellen C.	89 Washington St.
Gallagher, Evelyn F.	59 Main St.
Gallagher, Jane	311 William St.
*Gallagher, Joanne K.	23 Myrtle St.
*Gallagher, Josephine	30 Keene St.
*Gallagher, Mary E.	89 Washington St.
*Gallagher, Ruby J.	20 Pond St.
*Gallella, Ann	35 Cottage St.
Gallella, Mary	77 Pine St.
*Gallella, Nancy	20 Middle St.
*Gallella, Rita M.	35 Cottage St.
Gammon, Helen L.	21 Pleasant St.
*Gange, Paula	8 Graystone Rd.
*Garabedian, Mary	505 Main St.
*Garbarino, Elizabeth S.	88 Oak St.
*Garcia, Evelyn M. L.	1 Harrison St.
Gardarian, Heripsime R.	538 Main St.
Gardner, Barbara A.	24 Bow St. Ct.
*Gardner, Frances G.	1170 Franklin St.
Garey, Mildred H.	8 Colonial Ct.
*Garfield, Anne H.	5 Woodland Rd.
*Garfinkle, Dorothy J.	29 Congress St.
*Garfinkel, Esther B.	2 Congress St.
*Gardt, Bonelle M.	42 Broadway
*Gargano, Maria	26 Gould St.
*Garland, Ruth M.	583 Main St.
*Garlichs, Dorothy L.	12 Seward Rd.
*Garrity, Eleanor M.	1165 Franklin St.
Garside, Shirley A.	19 Pond St.
*Gartland, Dorothy M.	2 Myrtle St.
*Gartland, Marilyn F.	2 Myrtle St.
*Gascay, Mabel	5 Woodland Rd.
*Gates, Esther M.	6 Girard Rd.
*Gates, Helen M.	22 Maple St.
Gatnik, Sarah	10 Rafferty Rd.
*Gatti, Mary N.	3 Waterhouse Rd.
*Gaudioso, Genevieve A.	19 Grant St.
*Gaudreau, Constance M.	4 Essex St.
Gaughan, Emily	34 South St.
*Gaul, Camille	56 Main St.
*Gay, Alyce L.	4A Vinton Ct.
*Gay, Edna	18 Winthrop St.
*Gay, Elizabeth A.	4 Vinton Ct.
*Gay, Elizabeth G.	45 Spring St.
*Gay, Marjorie	18 Winthrop St.
*Gay, Vera G.	9 Girard Rd.
*Gaynor, Evelyn L.	17 Dean St.
*Gayton, Marion R.	93 Washington St.
*Gear, Mary F.	30 Maple St.
*Geary, Bessie E.	9 Emerald Ct.
Geary, Mabel D.	34 West St.
*Geary, Marjorie M.	25 Avalon Rd.
*Geary, Rita M.	9 Emerald Ct.
*Gebow, Dorothy M.	96 Hancock St.
*Gedney, Dorris M.	114 North St.
Geer, Mary	4 Merrow Lane
Geggis, Nellie J.	21 Common St.
Geishecker, Grace G.	312 Green St.
*Geist, Barbara A.	5 Calthea St.
*Gelfand, Sylvia G.	34 Maple St.
*Gelineau, Flora A.	583 Main St.
*Geniawicz, Muriel V.	27 Middlesex Rd.
*George, Judith A.	4 Colonial Ct.
*Georgette, Marie T.	40 Tremont St.
Gerace, Mildred A.	15 Brookbridge Rd.
Geragosian, Koshar	83 Pleasant St.
*Geragosian, Sonia	4 Lincoln St.
*Geragosian, Theresa M.	83 Pleasant St.
*Gerard, Concetta	10 Pleasant St.
*Geremonte, Albina	30 Broadway
*Geremonte, Barbera	30 Broadway
*Geremonte, Stella	210 Hancock St.
Gerganoff, Anna	76 Franklin St.
Gerrior, Meta	36 Marble St.
*Gerrish, Goldie	86 William St.
*Gerrish, Ruth	88 Elm St.
Gerson, Kathryn	32 Perkins St.
*Gertz, Ann J.	56 Pine St.
*Gervais, Ruth A.	28 Pomeworth St.
*Gianferri, Emanuella	24 Girard Rd.
*Gianferri, Norma J.	426 William St.
*Gianfranchi, Lelia R.	40 Bellevue Rd.
*Giannelli, Pauline	6 Evans Rd.
Gianelly, Lena	20 Bow St. Ct.
*Giannette, Blanche	114 Pond St.
*Giannaccori, M. Rita	24 Albion Ave.
*Gibbons, Marianne G.	6 Albion Ave.
*Gibbs, Mary A.	505 Main St.
*Gibson, Grace	64 Penny Lane
*Gigante, Rose M.	42 Maple St.
*Gigante, Mary M.	169 Main St.
*Gigante, Ruth A.	51 Winthrop St.
*Gigante, Scolastica	51 Winthrop St.
Giglio, Mary T.	20 Drury Lane
*Gilbert, Natalie	14 Colonial Ct.
*Gildart, Mabel W.	9 Crescent Ave.
*Gile, Carol A.	2 Gould St.
*Gile, Dorothy J.	2 Gould St.
*Gile, Lilla O.	113 Summer St.
*Gile, Rachel E.	84 Central St.
*Giles, Norma F.	83 Pond St.
*Giles, Winifred	15 Fairview Rd.
*Gillespie, Eva M.	10 Moulton Ave.
*Gillespie, Lois M.	70 Spring St.
*Gillespie, Margaret E.	10 Moulton Ave.
*Gillespie, Violet A.	61 Lincoln St.
*Gilligan, Helena P.	1 Eustis St.
*Gilligan, Marjorie A.	15 Chestnut St.
*Gilligan, Theresa A.	52 Oak St.
*Gillis, Helen E.	15 Margaret Rd.
*Gillis, Lois M.	3 Moulton Ave.
*Gillis, Shirley M.	20 Common St.
*Gilmartin, Joan P.	20 Common St.
*Gilmartin, Mary A.	8 Unicorn Ave.
*Gilroy, Lida M.	21 Duncklee Ave.
*Gilson, Eleanor C.	174 Park St.
*Gilson, Janice G.	153 Orris St.
Gilson, Theresa M.	74 Elm St.
*Ginivan, Anne E.	47 Governor Rd.
Ginivan, Marion L.	47 Governor Rd.
*Ginivan, Virginia	6 Janice Lane
*Giordani, Antonetta	8 Girard Rd.
*Giovanangelo, Jeanette A.	8 Drury Lane
*Girard, Mabel A.	230 Hancock St.
*Gisone, Lucretia J.	5 Marshall Rd.
Gladden, Esther	5 Woodland Rd.
*Glynn, Diana J.	30 Norval Ave.
*Glynn, Grace B.	13 Stevens St.
*Gloor, Eleanor V.	15½ Pond St.
*Glover, Jeanette G.	294 William St.
Goddu, Della	7 Linden St.
*Godett, Charlotte L.	164 Spring St.
*Goetz, Eva M.	1 Marshall Rd.
*Goetz, Madeline E.	1 Marshall Rd.
Goldberg, Ethel S.	40 Isabella St.
*Golding, Margaret I.	38 Marble St.
*Goldthwaite, Mildred F.	10 Berkley St.
*Golini, Dorothea R.	80 Robin Hood Rd.
*Goode, Kathryn M.	55 Butler Ave.
*Goodman, Dora	17 Campbell Rd.
*Goodman, Marilyn	8 Margaret Rd.
*Goodridge, Sarah	62 Washington St.
*Goodwin, Elizabeth M.	16 Bow St. Ct.
*Goodwin, Ella B.	27 Waverly St.
Goodwin, Laurena A.	30 Marble St.
*Goodwin, Lorraine H.	5 Woodland Rd.
*Goralski, Mary J.	5 Drury Lane
*Gordon, Leona G.	6 Gerald Rd.
Gordon, Mary J.	12 Benton St.
*Gorham, Lillian R.	136 Elm St.
*Gormley, Mary W.	47 Montvale Ave.
*Gorse, Frances Z.	8 Kenneth Terr.
*Goshtigian, Angela C.	93 North St.
*Goudey, Ella M.	73 Montvale Ave.
*Goudey, Florence M.	13 Middle St.
*Goudey, Mabel A.	33 Hancock St.
*Gould, Cornelia W.	235 Green St.
*Gould, Ethel M.	4 Bonad Rd.
*Gould, Florence E.	47 Montvale Ave.
*Gould, Marjorie E.	4 Bonad Rd.
*Gould, Sylvia L.	4A Winthrop St.
*Govatsos, Athena	14 Pond St.
*Govatos, Rita	1 Gerry St.
*Gove, Gertrude H.	121 Pond St.
Gove, Myra C.	174 Hancock St.
Gowing, Rosanne	5 Gilmore St.
*Grace, Mary I.	15 Elizabeth Rd.
*Grady, Catherine T.	21 Cottage St.
*Grafton, Olive A.	60 Collincote St.
*Graham, Helen C.	26 Evergreen Rd.
*Graham, Helen M.	26 Evergreen Rd.
Graham, Katherine T.	14 Gould St.
Graham, Mary A.	14 Gould St.
*Graham, Mary A.	23 Cedar Ave.
*Graham, Minnie M.	15 Sunrise Ave.
Graham, Olive M.	114 North St.
*Graham, Rose M.	14 Gould St.
*Graham, Violet M.	24 Cherry Ave.
Graham, Wilma	15 Sunrise Ave.
*Grahn, Evelyn P.	20 Montvale Ave.

Name	Street
*Gramstorff, Ethel C.	16 Sheridan Rd.
*Grandfield, Doris P.	15 Steele St.
*Grant, Annie I.	5 Woodland Rd.
*Grant, Avis E.	5 Woodland Rd.
Grant, Avis M.	5 Woodland Rd.
Grant, Bessie	47 Governor Rd.
*Grant, Jean L.	1161 Franklin St.
*Grant, Ruth P.	11 Park St.
*Grasso, Grace M.	27 Oak St.
*Gravallese, Patricia A.	196 North St.
*Graves, Barbara C.	116 Spring St.
*Graves, June D.	76 Perkins St.
*Graves, Shirley M.	6 Magnolia Terr.
Graves, Shirley M.	23 Park St.
*Gray, Emma I.	4 Gerry Ct.
Gray, Jane D.	273 Main St.
Gray, Sheila	132 Main St.
*Grecco, Carol R.	15 Montvale Ave.
*Grecco, Virginia	79 Robin Hood Rd.
*Greelish, Beatrice V.	292 W. Wyoming Ave.
*Green, Dorothy L.	16 Newcomb Rd.
*Green, Elizabeth J.	103 Marble St.
*Green, Esther A.	72 Spring St.
*Green, Jacqueline	72 Spring St.
Green, Jean	153 Elm St.
*Green, Rose	5 Cardinal Rd.
*Greene, Aldana R.	31 Pleasant St.
*Greene, Alice C.	99 High St.
*Greene, Alice M.	33 Summerhill St.
*Greene, Bessie M.	7 Cottage St.
*Greene, Margaret M.	4 Berkley St.
*Greenleaf, Elizabeth B.	7 Bow St. Ct.
*Greenleaf, Marie T.	12 Elm St.
*Greenquist, Ann M.	35 Albion Ave.
*Greenquist, Evelyn E.	10 Cedarway
*Greenslade, Olive M.	481 Main St.
*Greer, Edith H.	18 Avon St.
*Greer, Mary E.	18 Avon St.
*Gregg, Claire D.	57 Norval Ave.
*Gregg, Doris M.	157 Marble St.
*Gregg, Maude	22 Lindenwood Rd.
*Gregor, Joan T.	442 Main St.
*Gregory, Civita	19 Drummond Rd.
*Gregoski, Barbara D.	117 Franklin St.
*Greiner, Charlotte E.	5 Woodland Rd.
*Grieve, Jean E.	16 Bear Hill Rd.
*Griffin, Bertha R.	69 Oak St.
*Griffin, Nora	87 Pond St.
*Griffin, Norma F.	5 Woodland Rd.
*Griffin, Priscilla A.	30 Chestnut St.
*Griffin, Rosabelle M.	14 Gerry St.
*Griffith, Margaret A.	105 Green St.
*Griffith, Mary H.	27 Wright St.
*Griffith, Nancy A.	6 Elaine Rd.
Grok, Cecily I.	105 MacArthur Rd.
*Grometstein, Margaret R.	198 Franklin St.
*Groppa, Ethel V.	80 Franklin St.
*Grose, Etta E.	8 Mt. Vernon St.
*Grose, Marilyn	333 Green St.
*Gross, Anna M.	65 Wright St.
*Gross, Eva B.	53 Montvale Ave.
*Gross, Gertrude A.	139 North St.
Gross, Gladys D.	69 William St.
*Gross, Lucy M.	34 Green St.
Grow, Alberta	15 Butler Ave.
*Grundberg, Helen F.	12 Girard Rd.
*Grundberg, Hylda E.	10 Gould St.
*Guarino, Lena M.	109 Franklin St.
Guarneri, Mary A.	6 South St.
*Guastaferro, Anna	41 Cottage St.
*Gudzewich, Beatrice E.	86 Hancock St.
*Guevin, Delima E.	61 Penny Lane
*Guevin, Lillian A.	61 Penny Lane
Guida, Katherine	30 Hillside Ave.
*Guiggio, Josephine K.	173 Franklin St.
*Guild, Nancy H.	33 Ravine Rd.
*Guilford, Alice A.	135 Summer St.
Guilfoyle, Roberta W.	3 Christine Ave.
Guillo, Mary	9 Erickson St.
*Guinan, K. Elizabeth	100 North Ave.
*Guiney, Geneva E.	1 Middlesex Rd.
*Guizard, Denise E.	19 Washington Ave.
*Gulden, Edith L.	24 Maple St.
*Gullette, Eleanor M.	16 DeWitt Rd.
Gummow, Nancy A.	9 Tremont St.
*Gummow, Ruth S.	9 Tremont St.
*Gura, Grace	86 Park St.
*Gussman, Arnetta E.	41 Oak St.
*Gustafson, Elin	76 Fellsview Rd.
*Guyer, Frances M.	12 Evans Rd.

Name	Street
*Habeeb, Shirley J.	22 Summer St.
*Hacking, Alice F.	18 Lincoln St.
*Hacking, May E.	10 Washington Ave.
*Hacking, Rose L.	19 Montvale Ave.
Hagerty, Elizabeth R.	38 Pleasant St.
Haggerty, Rose	537 Main St.
Haile, Minnie B.	136 Elm St.
Hakala, Mary	5 Woodland Rd.
*Halchak, Beatrice M.	12 Essex St.
*Hale, Bessie J.	7 Gilmore St.
*Hale, Dorothy C.	84 Summer St.
*Hale, Edna L.	21 Duncklee Ave.
*Hale, Esther G.	48 High St.
*Hale, Marion J.	117 Summer St.
*Hale, Marion L.	117 Summer St.
Hale, Theresa	37 Maple St.
*Haley, C. Frances	19 Greenway Circle
*Haley, Ethel V.	6 Pine St.
*Haley, Evelyn M.	154 North St.
*Haley, Jean E.	8 Cardinal Rd.
Haley, Mary	33 Cottage St.
*Hall, Caroline R.	2 Peabody Rd.
*Hall, Elizabeth L.	24 Cedarway
*Hall, Hilda M.	2 Elmhurst Rd.
*Hall, Jeanne C.	580 Main St.
Hall, Karen O.	4 Gould St.
*Hall, Mary E.	Hall Rd.
*Hall, Miriam F.	30 Perkins St.
*Hallen, Edna G.	5 Sheridan Rd.
*Halligan, Anita M.	4 Joan Ave.
*Halligan, Carole A.	72 Pine St.
*Halligan, Edna C.	72 Pine St.
Hallisey, Anne K.	136 Main St.
*Halpin, Alice F.	7 Dale Ct.
*Halpin, Caroline G.	17 Evans Rd.
*Halpin, Catherine A.	147 Franklin St.
*Halpin, Gloria	2 Fuller St.
*Halpin, Marion E.	25 Endicott Rd.
*Halpin, Maureen	25 Endicott Rd.
*Hamel, Sohpie J.	29 Summer St.
*Hamill, Anna F.	40 Wright St.
*Hamill, Gertrude F.	93 Spring St.
*Hamill, Helen E.	155 Franklin St.
*Hamill, Helen L.	49 Warren St.
Hamilton, Catherine R.	9 Wagner Rd.
*Hamilton, Dorothy	16 Drummond Rd.
*Hamilton, Florence S.	3 Hill Ct.
*Hamilton, Gertrude M.	3 Hill Ct.
Hamilton, Lillian B.	69 Spring St.
Hamilton, Lorraine	232 Hancock St.
*Hamilton, Meredythe G.	39 Washington Ave.
*Hammond, Bessie K.	2 Walker Rd.
*Hancox, Marion G.	35 Bow St.
Handran, Edith G.	15 Myrtle St.
*Haney, Teresa L.	10 Charles St.
*Hanford, Ruth L.	44 Broadway
*Hanglin, Nellie E.	6 Atwood Ave.
*Hanley, Irene R.	33 Pleasant St.
*Hanlon, Elizabeth F.	105 Elm St.
*Hanlon, Mary L.	8 Washington St.
*Hanlon, Esther F.	17 Drummond Rd.
Hann, Joan	5 Elwood Ave.
*Hannaford, Edna F.	69 Governor Rd.
*Hannaford, Marion M.	22 Gerry St.
Hannaford, Mary G.	28 Marble St.
*Hannan, Rita M.	5 Beacon St.
*Hannon, Eileen L.	23 Flint Ave.
Hannon, Nellie F.	55 Gould St.
*Hanright, Margaret M.	57 Summer St.
*Hanscom, Selma A.	102 William St.
*Hansen, Catherine E. W.	46 Lindenwood Rd.
Hanson, Ann M.	594 Main St.
*Hanson, Anna D.	75 Pond St.
Hanson, Barbara T.	18A Common St.
*Hanson, Edith I.	18A Common St.
*Hanson, Ethel M.	11 Norval Ave.
*Hanson, Grace E.	64 Washington Ave.
*Hanson, Joan M.	33 Tremont St.
*Hanson, Marjorie R.	198 Hancock St.
*Hanson, Mary J.	32 Franklin St.
Hanson, Shirley	5 Woodland Rd.
*Haradon, Bessie B.	113 Elm St.
*Hardacker, Ernestine J.	12 Steele St.
*Hardacre, Elizabeth	48 Collincote St.
*Harding, Dorothy E.	68 Washington Ave.
*Harding, Mary C.	66 Governor Rd.
*Hardy, Anita H.	4 Gracewood Rd.
*Hardy, Evelyn F.	50 Bow St.
Hardy, Florence	32 Franklin St.
*Hardy, Vena G.	34 Tremont St.
*Harhen, Pauline M.	18 Crosby St.

Name	Street
Harnden, Sara G.	8 Colonial Ct.
Harnois, Grace R.	7 Brookbridge Rd.
Harrigan, Margaret	6 Kenwood Ave.
*Harriman, Joanne B.	3 Greenway Circle
*Harrington, Anne A.	6 Steele St.
*Harrington, Esther L.	9 Moulton Ave.
*Harrington, Marion L.	14 Sheridan Rd.
*Harrington, Mary G.	23 Campbell Rd.
Harris, Barbara M.	24 Gerry St.
*Harris, Evelyn D.	8 Philips Rd.
*Harris, Josephine B.	60 Washington Ave.
Harris, Lulu V.	8 Harrison St.
*Harris, Mabelle I.	269 Main St.
*Harris, Mary M.	10 Albion Ave.
*Harris, Theresa L.	21 Albion Ave.
*Harrison, Cecelia E.	25 Albion Ave.
*Harrison, Edythe A.	35 Stevens St.
*Harrison, Marie	94 William St.
Harry, Mary T.	263 William St.
*Hart, Brenda G.	5 Vinton Ct.
*Hart, Ellie	14 Wright St.
Hart, Claire B.	20 Hanford Rd.
Hart, Ellen	48 Elm St.
*Hart, Grace C.	5 Vinton Ct.
*Hart, Margaret E.	14 Wright St.
*Hart, Mary A.	11 Broadway
*Hart, Mildred C.	11 Broadway
*Hart, Regina R.	53 Calthea St.
*Hart, Sarah A.	32 Franklin St.
*Hartford, Barbara D.	106 Elm St.
*Hartung, Mary J.	134 Elm St.
*Harvey, Edith E.	438 William St.
*Harvey, Helen M.	46 Chestnut St.
*Haseltine, Mildred C.	27 Harrison St.
*Haskell, Elizabeth S.	6 Cherry Ave.
*Haslam, Marie J.	177 Central St.
*Hastings, Helen C.	264 Main St.
*Hastings, Marion C.	70 Central St.
*Hatch, Evelyn C.	7 Fuller St.
*Hatton, Margaret E.	3 Morrison Ave.
Haubert, Donna J.	335 Main St.
*Haug, Evelyn R.	53 Butler Ave.
*Haugh, Frances K.	39 Chestnut St.
*Haugh, Mary L.	12 Rustic Rd.
*Haugh, Mary L.	6 Sunset Rd.
*Hawes, Helen L.	73A Montvale Ave.
*Hay, N. Mildred	15 Congress St.
*Hay, E. Grace	197 Collincote St.
*Hayden, Eva F.	9 Poplar St.
*Hayden, Marie E.	112 Spring St.
*Hayden, Margaret M.	112 Spring St.
*Hayes, Arline G.	135 Summer St.
Hayes, Dorothy	5 Woodland Rd.
Hayes, Elzabeth A.	14 Colonial Ct.
*Hayes, Geraldine A.	215 Franklin St.
*Hayes, Grace E.	2 Lexington St.
*Hayes, Margaret H.	20 Shumway Circle
*Hayes, Margaret M.	45 Calthea St.
*Hayes, Marion E.	24 Wilson Rd.
*Hayes, Mary E.	41 Pleasant St.
*Hayes, Mary L.	21 Cherry Ave.
*Hayes, Rita H.	16 Montvale Ave.
*Hayes, Viola	13 East St.
*Hayes, Viola F.	1 So. Marble St.
Hayman, Ellen T.	40 Bonad Rd.
Haynes, Barbara	5 Woodland Rd.
*Haysmer, Ida L.	43 Fairview Rd.
*Hayward, Mary T.	9 High St.
*Haywood, C. Miriam	37 Ravine Rd.
*Haywood, Edith A.	37 Ravine Rd.
*Haywood, Jacqueline M.	73 Oak St.
*Headbloom, Olga A.	5 Orchard Pl
*Healy, Denise J.	573 Main St.
*Healy, Gertrude	573 Main St.
*Healy, Jane M.	573 Main St.
*Healey, Marian L.	32 Wright St.
*Healy, Margaret M.	40 Forest St.
*Healey, Sylvia	2 Stanton Rd.
*Heath, Fern P.	33 Pond St.
*Heath, Ruth E.	29 Bear Hill Rd.
*Hebard, Mae F.	1 Erickson St.
*Heberling, Grace W.	15 DeWitt Rd.
*Hedberg, Elizabeth T.	97 North St.
*Hedberg, Bertha M.	4 Walker Rd.
*Hedman, Edna B.	35 Broadway
*Heffernan, Marian W.	445 William St.
Heffren, Irene	44 High St.
*Hegarty, Alice J.	4 Washington Ave.
*Hegarty, Marie J.	18 Manison St.
Heid, Norma L.	5 Woodland Rd.
*Heinlein, Elizabeth M.	236 Hancock St.
*Heinlein, Ruth C.	17 Lincoln St.

Name	Street
Heliesen, Barbara P.	19 Flint Ave.
Hemeon, Mabel L.	15 Spring St.
*Hemeon, Sarah C.	58A Oak St.
Henderson, Addice	12 Benton St.
*Henderson, Annie M.	7 Rowe St.
*Henderson, Christina L.	32 Franklin St.
*Henderson, Elsie G.	12 Wilson Rd.
*Henderson, Ruth A.	99 Montvale Ave.
*Hennessy, Bernice C.	7 Morgan Ave.
*Hennessy, Rosemary C.	250 Green St.
*Henriques, Helen J.	5 Woodland Rd.
*Henriques, Maria A.	6 Colonial Ct.
*Henry, Gertrude E.	3 Arnold Rd.
*Henry, Hilda M.	75½ Franklin St.
*Hensley, Mary W.	25 Congress St.
Hentschke, Ursula	5 Woodland Rd.
*Herlihy, Elizabeth J.	19 Avalon Rd.
*Hermes, Frances	422 William St.
Herman, Lillian R.	1163 Franklin St.
*Herook, Johanna	27 Duncklee Ave.
*Herrera, Dorothy K.	43 Windsor Rd.
*Herrick, Hazel E.	15 Elmhurst Rd.
Herrick, Hazel M.	41 Washington St.
*Herron, Anna M.	294 W. Wyoming Ave.
*Hersam, Edith N.	32 Keene St.
*Hersey, Sophie E.	17 Pine St.
*Hervol, Mary E.	8 Newcomb Rd.
*Heselton, Alice T.	4 Hillside St.
*Hess, Frances E.	12 Raymond Rd.
Hess, Marilyn J.	18 Chestnut St.
Hessom, Charlotte A.	7 Philips Rd.
*Heuman, Jean O.	12 Newcomb Rd.
*Hewitt, Arlene M.	8 Elaine Rd.
*Hibbins, Edith L.	20 Isabella St.
*Hibbins, Ivy E.	20 Isabella St.
Hickey, Annie M.	18 Bow St. Ct.
Hickey, Eileen M.	18 Bow St. Ct.
Hickey, Glennis A.	280 Main St.
*Hickey, Mary D.	72 Central St.
*Hickey, Vera T.	6 Grant St.
Hickman, Joyce L.	50 Gould St.
Hickman, Joyce L.	50 Gould St.
Hickman, Judith	5 Woodland Rd.
*Hicks, Mabel G.	4 Webster Ct.
*Hier, Helen C.	19 Everett St.
Higgins, Eleanor M.	13 Harrison St.
*Higgins, Katherine E.	116 Pond St.
*Higgins, Nellie R.	57 Central St.
*Higley, Lillian G.	5 Middle St.
*Hill, Alice L.	8 Sunrise Ave.
*Hill, Bertha L.	1 Avalon Rd.
*Hill, Cassandra A.	1 Avalon Rd.
Hill, Daisy M.	136 Summer St.
*Hill, Harriet I.	52 Gorham Ave.
*Hill, Lenna J.	2 Pearl St.
*Hill, Louise F.	1 Avalon Rd.
*Hill, Lydia I.	8 Joan Ave.
*Hill, Marion F.	23 DeWitt Rd.
*Hill, M. Stella	314 William St.
*Hill, Marie L.	4 Kenwood Ave.
*Hill, Virginia D.	32 Penny Lane
*Hillman, Eva G.	12 Sunrise Ave.
Hilton, Florence	149 Hancock St.
Hilton, Rosemary	5 Hill Ct.
*Hiltz, Jacqueline D.	3 Kays Rd.
Hilyard, Lena E.	136 Elm St.
*Hinchcliffe, Bertha E.	2 East St.
*Hinchey, Mary C.	87 Spring St.
*Hindes, Irene P.	23 Isabella St.
*Hines, Helen C.	39 High St.
Hiscock, Annie	5 Woodland Rd.
Hiscock, Hazel	7 Pine St.
Hittenmark, Mildred	16 Waverly St.
*Hoar, Rita M.	126 Forest St.
*Hobbs, Annie	9 Elmhurst Rd.
*Hobbs, Ida G.	59 High St.
*Hobbs, Mary J.	33 Washington St.
*Hobbs, Ruth L.	59 High St.
*Hodgdon, Alice V.	110 Forest St.
Hodgdon, Lois M.	110 Forest St.
*Hodgson, Viola K.	112 Park St.
Hodge, Diana L.	14 Colonial Ct.
Hodgkins, Ruth R.	158 Orris St.
*Hodin, Serafina D.	4 Waverly St.
*Hodson, Grace E.	5 Rustic Rd.
*Hodgman, Imogene H.	32 Broadway
Hodson, Jane	24 Gerry St.
*Hodson, Lela B.	60 Bow St.
*Hodson, Mary B.	122 Forest St.
*Hodson, Mary F.	88 Elm St.
*Hoffman, Elsie D.	1 Elmhurst Rd.
*Hogan, Alice	6 Victoria Lane

Name	Street
*Hogan, Barbara A.	8 Dean St.
*Hogan, Ellen E.	8 Dean St.
*Hogan, Madeline G.	6 Victoria Lane
*Hogan, Marion T.	8 Dean St.
*Holden, Marion C.	36 Pond St.
*Holden, Ruth E.	208 Hancock St.
*Holetz, Marie A.	26 Arnold Rd.
Holfelder, Gill A.	8 Colonial Ct.
Holland, Anna	4 Kenneth Terr.
*Holland, Mary A.	3 Emerald Ct.
*Hollingworth, Stella	87 Oak St.
*Holmes, Edwina M.	2 Myopia Rd.
Holmes, Margaret T.	22 Hanford Rd.
*Holmes, Tiana L.	36 Evergreen Rd.
Holmes, Virginia M.	22 Hanford Rd.
*Holoway, Evelyn D.	118 MacArthur Rd.
*Holtsberg, Lillian A.	14 Manison St.
*Holt, Edna M.	66 Washington St.
*Holtsberg, Alma L.	14 Manison St.
*Holtsberg, Elizabeth A.	14 Manison St.
*Holtsberg, Esther A.	14 Manison St.
*Homer, Jean E.	57 Middlesex Rd.
*Hook, Cornelia T.	31 Tremont St.
*Hooper, Constance A.	96 Governor Rd.
*Hooper, Grace	73 Spring St.
*Hooper, Katherine C.	19 Wright St.
*Hooper, Martha L.	63 Franklin St.
Hopkins, Delia M.	68 MacArthur Rd.
Hopkins, Eleanor P.	68 MacArthur Rd.
*Hopkins, Norma J.	40 Broadway
*Hopkins, Reba R.	24 Myopia Rd.
Horeth, Marie	5 Woodland Rd.
*Horne, Augusta B.	357 William St.
*Horne, Mary L.	9 Hanford Rd.
Horton, Grace	136 Main St.
*Horton, Guida D.	103 Franklin St.
*Horton, Helen S.	5 Perkins St.
*Hosier, Katherine D.	63 Elm St.
*Houghton, Alma	14 Lincoln St.
*Houghton, Antoinette M.	9 Sherwood Rd.
*Houghton, Audrey B.	28 Congress St.
*Houghton, Flora J.	10 Dean St.
*Houghton, Frances M.	17 Park St.
*Houghton, Marie J.	18 Pearl St.
*Houston, Bertha R.	7 Highland Ave.
*Howard, Elizabeth N.	10 Rose Lane
*Howard, Helena M.	12 George St.
Howard, Jeanette	31 Maple St.
*Howard, Ruth M.	1 Brackett Ave.
*Bowe, Gladys D.	107 Franklin St.
*Howe, Grace P.	15 East St.
*Howe, Jacqueline	67 Spring St.
Howe, Margaret	455 Main St.
*Howe, Mildred F.	193 Franklin St.
*Howe, Phyllis A.	3 Oak Ridge Rd.
*Howe, Rita A.	8 Beacon St.
*Howell, Catherine G.	10 Merrow Lane
*Howell, Madeline E.	57 Wright St.
*Howell, Mildred	14 Dunckle Ave.
*Howes, Alice T.	45 Gould St.
*Howes, Ethel W.	80 Hancock St.
*Howes, Evelyn M.	45 Gould St.
*Howes, Nellie I.	37 Warren St.
*Hovey, Beulah T.	2 Pond St.
*Hovey, Eleanor	50 Park Ave.
Hovey, Lynne E.	41 Winthrop St.
*Hovey, Marah B.	50 Park Ave.
*Hoyt, Beulah L.	1 Bancroft Pl.
*Hoyt, Gladys R.	50 Endicott Rd.
*Hubbard, Mary C.	119 Park St.
*Hubbard, Mary F.	7 Oriental Ct.
*Hubbard, Mary J.	75 Calthea St.
Hubbard, Lillian E.	6 Garfield Ave.
*Hubbard, Lillian M.	3 Warren St.
*Hubbard, Metta I.	401 Main St.
*Huber, Barbara A.	40 Pond St.
*Huber, Lola M.	40 Pond St.
*Hubert, Dorothy B.	29 Perkins St.
*Hudson, Mary S.	165 Green St.
*Hudson, Viola B.	506 Fellsway East
*Hutcheson, Alice G.	51 Hancock St.
*Huebner, Beatrice R.	25 Lincoln St.
*Huebner, Phyllis J.	9 Stevens St.
*Huey, Iris P.	81 High St.
*Hughes, Alice W.	81 Collincote St.
*Hughes, Esther M.	5 Summer St.
*Hume, Edith M.	48 Washington Ave.
*Hunewill, Elizabeth J.	10 Walsh Ave.
*Hunkeler, Theodora M.	41 Lindenwood Rd.
*Hunt, Amy	173 Park St.
*Hunt, Anna B.	25 Wilson Rd.
*Hunt, Barbara A.	6 Pine Ridge Rd.
*Hunt, Florence H.	30 Congress St.
*Hunter, Fannie M.	13 Summerhill St.
*Hunter, Virginia L.	74 Spring St.
*Huntoon, Frances S.	5 Chase Rd.
Hurcombe, Doris	49 Pine St.
*Hureau, Sybil	22 Endicott Rd.
*Hurd, Blanche A.	136 Main St.
*Hurd, Eleanor V.	11 Lincoln St.
*Hurley, Catherine A.	34 Upland Rd.
*Hurley, Gertrude A.	79 Washington Ave.
Hurley, Margaret	12 Erickson St.
*Hurley, Mary A.	10 Harrison St.
*Hurley, Mary B.	20 Lindenwood Rd.
*Hurley, Mary C.	34 Upland Rd.
*Hurley, Mary M.	34 Upland Rd.
*Hurley, Mary R.	24 Bellevue Rd.
*Hurley, Ruth W.	10 Kenneth Terr.
*Hurley, Theresa P.	149 Elm St.
*Hurley, Veronica M.	34 Upland Rd.
Husted, Katherine A.	66B Pleasant St.
Huston, Minelva D.	5 Woodland Rd.
Hutchins, Joyce	5 Woodland Rd.
*Hutchins, Phyllis	12 Steele St.
*Huygens, Patricia R.	110 Spring St.
Huysmano, Carole M.	10 Colonial Ct.
Hyde, Helen F.	5 Woodland Rd.
*Hyder, Theresa J.	36 Oak St.
Hyer, Dawn	24 Summer St.
*Hyer, M. Doris	24 Summer St.
*Hynes, Thelma	17 Garden Rd.
Iandoli, Claire	30 Oak St.
*Immerman, Jo Ann	27 Hanford Rd.
*Infurna, Mary C.	11 Pine Ridge Rd.
*Ingalls, Dorothy E.	4 Middle St.
*Ingalls, Irma A.	14 Sunrise Ave.
*Ingalls, Margaret T.	25 Westwood Rd.
*Ingalls, Ruth F.	2 Middle St.
*Innes, Virginia M.	54 MacArthur Rd.
*Iovine, Mary R.	9 Cherry Ave.
*Ireland, Alice M.	31 Warren St.
*Irish, Barbara A.	21 East St.
*Irving, Gertrude	36 Dunckle Ave.
*Irwin, Dorothy L.	100A Spring St.
Irwin, Ruth L.	38 Albion Ave.
*Isaacs, Mildred	1 Washington Ct.
Isabella, Margaret E.	71 Spring St.
*Isola, Mabel L.	62 High St.
*Isola, Virginia L.	62 High St.
*Ivarson, Anna G.	42 Pond St.
*Jack, Mary D.	11 Butler Ave.
*Jackman, Barbara A.	30 Gould St.
*Jackson, Alice M.	43 Butler Ave.
Jackson, Christine M.	16 West St.
*Jackson, Edith M.	35 High St.
*Jackson, Florence G.	85 Pond St.
*Jackson, Hattie M.	12 Pleasant St.
Jackson, Jean E.	43 Butler Ave.
*Jackson, Julie A.	43 Butler Ave.
*Jackson, Lottie E.	31 High St.
*Jackson, Marilyn J.	29 Stevens St.
*Jackson, Martha A.	8 Lincoln St.
*Jackson, M. Eleanor	146 Elm St.
*Jackson, Ruth M.	15 Spring St.
*Jacobe, Sally A.	150 Spring St.
*Jacobson, Anna	11 Erickson St.
Jacobson, Eleanor R.	10 Victoria Lane
*Jacobson, Jennie E.	23 Seward Rd.
Jacoby, June	128B Main St.
*James, Ruth B.	57 Hancock St.
*Jamgochian, Louise	9 Margaret Rd.
*Jamieson, Barbara A.	59 Pleasant St.
*Jandris, Theresa	66 Maple St.
*Jankowski, Janice A.	124 Forest St.
*Janoskey, Mabel A.	5 Orchard Pl.
*Jaques, Doris I.	38 Gould St.
*Jefferson, Alice T.	271 William St.
*Jefferson, Alice T.	271 William St.
Jefferson, Carrie J.	9 Robin Hood Rd.
Jeffrey, Joanne	5 Woodland Rd.
*Jelley, Elsie G.	21 West St.
*Jenkins, Carolyn	14 Theresa Rd.
*Jenkins, Edna T.	37 Chestnut St.
*Jenkins, Elizabeth A.	42 West St.
*Jenkins, Faith W.	29 High St.
*Jenkins, Julia F.	166 William St.
*Jenkins, Kathleen S.	166 William St.
*Jenkins, Laverne A.	14 Drummond Rd.
*Jennings, Flora G.	87½ Spring St.
*Jenny, Margaret J.	5 Woodland Rd.
Jensen, Dorothy F.	260 Main St.

Name	Street
*Jeppson, Karen	17 Gould St.
*Jespersen, Elaine	6 Berkley St.
*Jewell, Dorothy F.	111 Summer St.
*Jewett, Ada M.	16 Rustic Rd.
*Jillette, Esther H.	17 Avon St.
Jillette, Janet D.	17 Avon St.
*Jivelekian, Helen M.	17 Girard Rd.
*Johanson, Aagot A.	1 Marion St.
*Johanson, Sarah M.	90 Perkins St.
*Johnson, Ada	55 Central St.
Johnson, Alice G.	21 Waverly St.
*Johnson, Alice M.	14 Arnold Rd.
*Johnson, Anne P.	9 Crosby St.
*Johnson, Audrey M.	55 Central St.
*Johnson, Catherine S.	6 Carol St.
Johnson, Eleanor	5 Woodland Rd.
Johnson, Elsie	12 Central St.
*Johnson, Florence O.	18 Congress St.
Johnson, Georgiana M.	10 Brackett Ave.
*Johnson, Gloria E.	19 Bonad Rd.
*Johnson, Hazel C.	29 Lincoln St.
Johnson, Helen	9 Drummond Rd.
Johnson, Jane M.	13 Wright St.
*Johnson, June E.	576 Main St.
Johnson, Margaret M.	43 Westwood Rd.
*Johnson, Marguerite A.	43 Westwood Rd.
*Johnson, Mary A.	37 Dunckle Ave.
*Johnson, Mary J.	10 Philips Rd.
*Johnson, Phyllis S.	4 Royal St.
*Johnson, Rose V.	72 Franklin St.
*Johnson, Thelma J.	5 Gerry St.
*Johnson, Veronica M.	18 Summerhill St.
*Johnston, Annie T.	6 Sheridan Rd.
*Jones, Barbara M.	278 Main St.
*Jones, Barbara P.	10 Lindenwood Rd.
*Jones, Clara M.	13 Cedar Ave.
*Jones, Edith M.	3 Janice Lane
*Jones, Elaine L.	18 Arnold Rd.
*Jones, Elizabeth C.	41 Spring St.
*Jones, Evelyn W.	8 Mayflower Drive
Jones, Gertrude A.	22 Bow St.
Jones, Hope R.	24 Isabella St.
Jones, Mabel A.	99 Pleasant St.
*Jones, Marjorie E.	64 Forest St.
Jones, Martha G.	22 Bow St.
*Jones, N. F. Maxine	35 Washington Ave.
Jones, Muriel E.	382 Main St.
*Jones, Winifred D.	282 Main St.
*Jordan, Barbara M.	2 June Rd.
*Jordan, Helena G.	65 Oak St.
*Jordan, Jennie D.	501 Main St.
*Jordan, Joan M.	68 Lincoln St.
*Jordan, Kathleen P.	61 Franklin St.
*Jordan, Louisa W.	382 William St.
*Jordan, Margret	61 Franklin St.
Jorio, Clara	16 Victoria Lane
*Joslin, Hilda C.	24 Sunrise Ave.
Josselyn, Ruth	44A High St.
*Jowdy, Jane Y.	52 Washington St.
*Joy, Anna M.	42 Upland Rd.
*Joy, Nancy H.	4 Spring Lane
*Joyce, Ann M.	11 Peabody Rd.
*Joyce, Eileen B. C.	455 Main St.
*Joyce, Margaret L.	3 Chase Rd.
*Judge, Ruth D.	11 Calthea St.
*Judge, Stacia P.	10 Magnolia Terr.
*Junkins, Mildred L.	5 Woodland Rd.
*Juffre, Marilyn	4 Greenview Rd.
*Junker, Irene	33 Morrison Ave.
*Junker, Virginia B.	31 Morrison Ave.
*Jurczak, Constance M.	37 Calthea St.
*Jury, Lois S.	42 Lindenwood Rd.
Jutras, Patricia M.	570 Main St.
*Kacoyanis, Bessie	3 Buttonwood Rd.
*Kaine, Mary J.	1 Nina St.
Kaiser, Shirley	5 Woodland Rd.
*Kalishman, Ida E.	5 Margaret Rd.
*Kanchuga, Eva E.	64 Park Ave.
*Kandres, Doris M.	3 Perkins St.
Kane, Eleanor M.	57 Wright St.
*Kane, Rose M.	9 Congress St.
*Kane, Rosemary T.	9 Congress St.
Kaneary, Bernice M.	9 Hersam St.
Kannheiser, Barbara L.	86 MacArthur Rd.
*Kannheiser, Louise H.	86 MacArthur Rd.
Kaper, Jean C.	507 Main St.
*Kaper, Joan	509 Main St.
*Kaper, Veronica M.	507 Main St.
Karaffa, Virginia S.	17 Walsh Ave.
*Karlson, Margaret F.	53 Summer St.
*Katz, Beatrice	1167 Franklin St.
*Katz, Gloria	148 Pond St.
*Kay, Ida T.	1 Philips Rd.
*Kean, Shirley L.	10 Hancock St.
Keane, Ellen	5 Buttonwood Rd.
*Kearney, Bina	16 Pearl St.
*Kearney, Mary A.	32 Cedar Ave.
Kearney, Mary F.	1 Norval Ave.
*Kearney, Vesta	25 Pond St.
*Keating, Ada H.	69 Calthea St.
*Keating, Elizabeth Q.	156 Hancock St.
*Keating, Florence M.	8 Montvale Ave.
*Keating, Sarah A.	2 Christine Ave.
*Kee, Doris G.	38 Penny Lane
*Keefe, Janet V.	95 Elm St.
*Keeley, Hazel M.	108 Collincote St.
*Keenan, Esther L.	561 Main St.
Kehoe, Anne M.	6 Philips Rd.
*Kehoe, Frances	10 Hersam St.
*Kehoe, Kathleen B.	10 Hersam St.
*Kehoe, Leonore M.	65 High St.
*Kehoe, Louise J.	38 South St.
*Kehoe, Louise S.	5 Hotin Rd.
*Keimach, Phyllis	450 William St.
*Keith, Irma K.	27 Calthea St.
*Keith, Judith C.	73½ Franklin St.
*Keith, Thelma M.	2 Steele St.
*Keizer, Annie M.	37 North St.
Kelchner, Bonnie	5 Woodland Rd.
Keleher, Elaine F.	1 Hampton Rd.
*Keleher, Marie G.	3 Weld Rd.
*Keljik, A. Constance	46 High St.
Kelleher, Constance	522 Main St.
*Kelleher, Mary A.	36 Bonad Rd.
*Kelley, Annie M.	3 Oriental Ct.
*Kelley, Catherine M.	1 Newcomb Rd.
*Kelley, Doris A.	6 Joan Ave.
Kelley, Eileen A.	28 Maple St.
*Kelley, Evelyn L.	278 William St.
*Kelley, Florence L.	47 Pomeworth St.
*Kelley, Helen A.	71 Oak St.
*Kelley, Katherine E.	46 Fairview Rd.
*Kelley, Margaret A.	36 Collincote St.
*Kelley, Marion B.	39 Oak St.
*Kelley, Martha F.	6 Avalon Rd.
Kelley, Miriam E.	12 Gould St.
*Kelley, Rita P.	70 Forest St.
*Kellner, Rita M.	5 Cherry Ave.
*Kellogg, Laura L.	27 Isabella St.
*Kelloway, Frances M.	115 Summit Rd.
*Kelly, Agnes N.	30 Wright St.
*Kelly, Aileen	10 Robin Hood Rd.
Kelly, Alice D.	21 Wilson Rd.
Kelly, Ann M.	24 Tremont St.
Kelly, Barbara F.	325 William St.
*Kelly, Carol A.	21 Girard Rd.
*Kelly, Catherine M.	11 Elizabeth Rd.
*Kelly, Frances J.	57 Calthea St.
*Kelly, Linda J.	57 Park St.
*Kelly, Margaret B.	105 High St.
*Kelly, Margaret M.	21 Girard Rd.
Kelly, Marie T.	6 Colonial Ct.
Kelly, Mary	9 Hancock St.
*Kelly, Mary A.	12 Pearl St.
*Kelly, Mary C.	24 Tremont St.
*Kelly, Mary L.	68 Wright St.
*Kelly, Mary P.	7 Evans Rd.
*Kelly, Mary T.	68 Wright St.
*Kelly, Maureen A.	105 High St.
*Kelly, Mildred I.	278 William St.
Kelly, Sheila	6 Kenwood Ave.
*Kelly, Theresa E.	3 Webster Ct.
*Kemp, Elizabeth S.	19 Westwood Rd.
Kench, Blanche M.	14 Broadway
Kendall, Donna L.	6 Hampton Rd.
*Kendall, Dorothy S.	6 Hampton Rd.
*Kendall, Effie L.	25 Everett St.
*Kendrick, Ola M.	35 Oak St.
*Kennedy, Alice S.	35 Bonad Rd.
Kennedy, Barbara A.	20 Brookbridge Rd.
*Kennedy, Geraldine M.	12 Waterhouse Rd.
Kennedy, Patricia	5 Woodland Rd.
Kenney, Anele	15 Cedarway
*Kenney, Elizabeth D.	17 Moulton Ave.
*Kenney, Ella T.	1 Lincoln St.
Kenney, Elsie C.	31 Harrison St.
*Kenney, Frances L.	3 Sherman Rd.
*Kenney, Gladys I.	20 Everett St.
*Kenney, Leona W.	39 Elm St.
*Kenney, Mary K.	65 Summer St.
Kenny, Bernice	20 West St.
*Kenny, Katherine L.	15 Peabody Rd.
*Kenny, Margaret L.	15 Peabody Rd.

Name	Street
*Kendrick, Harriett L.	2 Rustic Rd.
*Kenson, Ruth E.	75 Montvale Ave.
*Kent, Nellie J.	9 Essex St.
Kenyon, Lois M.	76 Elm St.
*Keough, Mabel H.	65 Washington Ave.
*Kerr, Barbara H.	37 Windsor Rd.
*Kerrigan, Mary H.	66 Central St.
*Kessler, Emma L.	366 William St.
Kezarjian, Marion L.	61 Forest St.
*Khorkhorian, Ruth A.	3 Girard Rd.
*Kiley, Claire G.	9 George St.
*Kiley, Inez G.	200 Main St.
*Kiley, Miriam B.	65 Collincote St.
*Kille, Janice M.	20 Winthrop St.
*Killeen, Nancy	28 Beacon St.
Kilroy, Marion	262 Main St.
Kim, Glenda	6 Woodland Rd.
*Kimball, Katherine E.	19 Elizabeth Rd.
Kimball, Lynda E.	30 Norval Ave.
*Kimball, Margaret L.	45 Bow St.
*Kimball, Teresa G.	30 Norval Ave.
*Kimpton, Elizabeth W.	11 Sherwood Rd.
*King, Dianne E.	22 Upland Rd.
*King, Emilie M.	5 Woodland Rd.
*King, Gladys V.	40 Elm St.
*King, Helen M.	107 MacArthur Rd.
King, Judith A.	3 Felspa Rd.
King, Margaret L.	10 Joan Ave.
King, Mary	9 Peabody Rd.
*Kingsbury, Rosalie E.	559 Main St.
*Kinnear, Florence E.	5 Woodland Rd.
*Kinnear, Helen B.	5 Woodland Rd.
*Kinney, Mabel M.	114 Franklin St.
Kinney, Nancy A.	17 Calthea St.
*Kinsley, Annie S.	7 Linden St.
*Kinsley, Helen B.	45 Green St.
*Kinsley, Marie F.	24 Gerry St.
*Kinsman, Alice R.	72 Park Ave.
Kirby, Emily A.	15 Gorham Ave.
*Kirk, Margaret L.	6 Drummond Rd.
*Kirk, Nancy L.	40 Lincoln St.
*Kirkland, Judith E.	198 Main St.
*Kirmes, Helen B.	35 Forest St.
*Kittredge, L. Marguerite	27 Winthrop St.
*Kivi, Sadie	5 Woodland Rd.
*Klainer, Berenice G.	75 William St.
*Klainer, Tillie	34 South St.
*Klamans, Margaret M.	80 Washington St.
*Klane, Edith	5 Hampton Rd.
*Klein, Rachel	148 Pond St.
*Kleinschmidt, Eleanor S.	20 East St.
*Kleinschmidt, Helen	3 Elwood Ave.
*Klucken, Elaine B.	56 Broadway
*Knight, Florence E.	3 Gerry Ct.
*Knight, Harriett	45 High St.
*Knight, Mary E.	34 High St.
*Knight, Violet D.	5 Woodland Rd.
*Knowland, Eva B.	9 Coolidge St.
*Knowlton, Florence M.	86 Oak St.
Knowlton, Lottie	13 Sheridan Rd.
Knudsen, Carol R.	12 Whipple Ave.
*Knudsen, Louise B.	12 Whipple Ave.
*Knutson, Florence M.	6 Bow St. Ct.
*Koelble, M. Alice	4 Seward Rd.
Kolba, Annette L.	28 Bow St. Ct.
*Kolesar, Olga M.	148 Spring St.
*Konaxis, Mary E.	14 Evans Rd.
*Konopacka, Blanche V.	35 Pleasant St.
*Konopacka, Helen M.	35 Pleasant St.
*Konopacka, Loretta T.	35 Pleasant St.
*Konopacka, Mary F.	65 Pleasant St.
*Kooshoian, Helen	16 Middlesex Rd.
*Koprek, Mary E.	434 Main St.
*Koprek, Nellie A.	434 Main St.
*Kotzen, Annie	52 South St.
*Kouril, Edha M.	45 Gould St.
*Kozak, Catherine M.	180 Hancock St.
Kozewnik, Valentina	12 Celestine Terr.
*Kozlowski, Dorothy L.	3 Drummond Rd.
Draft, Johanna	93 Summer St.
Krebelder, Ingeborg	5 Woodland Rd.
*Krebelder, Rosina	5 Woodland Rd.
Kreder, Elena	12 Celestine Terr.
Krick, Arlene	5 Woodland Rd.
Kroneck, Donna	5 Woodland Rd.
Kruger, Jeanne	171 Park St.
*Kuhn, Alice K.	5 Woodland Rd.
*Kurtzer, Patricia L.	18 Elaine Rd.
*Kusnerz, Mildred N.	92 Elm St.
*Kustra, Joanna	12 Unicorn Ave.
*Kuzia, Regina	4 Rhuland Rd.
*Kwiatkowski, Loretta H.	6 Sheffield Rd.

Name	Street
*Kyle, Muriel C.	60 Park Ave.
Kyle, Sally	60 Park Ave.
*Kyle, Sarah W.	60 Park Ave.
LaBombard, Patricia G.	4 Winter St.
*Labounty, Dorothy C.	80 Perkins St.
*LaCarbonara, Lena M.	26 DeWitt Rd.
LaCarbonara, Pauline	16 Elizabeth Rd.
*LaCarte, Mildred L.	54 Bow St.
LaCroix, Gail V.	10 Waverly St.
*LaCroix, Genevieve	12 Cedarway
*Ladd, Helen G.	200 Main St.
*Ladeau, Bertha	5 Woodland Rd.
*Lagg, Irene A.	14 Wilson Rd.
Lagg, Linda N.	14 Wilson Rd.
*Lahey, Bernice	26 Broadway
*Lahey, Louise B.	26 Broadway
*Laing, Christine H.	41 Bonad Rd.
*Laird, Edna G.	73 Montvale Ave.
Lait, Selma	4 Colonial Ct.
Laken, Elizabeth M.	603 Main St.
Lakin, Ella B.	211 Park St.
Lakin, Sheila R.	75 William St.
*Lalicata, Ruth M.	68 Spring St.
*LaMark, Marion	61 Katherine Rd.
*LaMattina, Cecilia J.	7 Crosby St.
*Lamb, Annie E.	12 Minot St.
*Lamb, Lorraine C.	88 Hancock St.
*Lamprey, Marion E.	46 Pond St.
*Lamson, Bertha V.	35 Chestnut St.
*Lamson, Minnie M.	39 Gould St.
*Lancaster, Anita M.	14 Pond St.
Landa, Emily	115 Franklin St.
*Lander, Carole G.	38 Franklin St.
*Landers, Dorothy H.	7 Washington St.
*Landers, Irma R.	7 Washington St.
*Landers, Lena R.	46 Elm St.
*Landers, Margaret M.	7 Washington St.
*Landers, Mary	46 Elm St.
*Landfare, Martha B.	5 Woodland Rd.
*Landry, Carol A.	2 Philips Rd.
*Landry, Eleanor G.	54 High St.
*Landry, Josephine	124 Pond St.
*Landry, Josephine E.	17 Spring St.
Landry, Lura D.	17 Spring St.
*Landry, Marie E.	15 Carol St.
*Lane, Claire R.	6 Veterans Lane
Lane, Crescentia	19 Girard Rd.
Lane, Eva M.	83 Spring St.
*Lane, Marguerite J.	31 Fairview Rd.
*Lane, Marie I.	102 Elm St.
*Lang, Kathleen E.	37 Lincoln St.
*Lang, Roberta M.	8 West St.
*Langille, Iva A.	18 Fells Rd.
*Langley, Marion S.	111 Forest St.
Lanigan, Jean	45 Lincoln St.
*Lanigan, Phyllis E.	15 Upland Rd.
*Laning, Betty K.	27 Forest St.
Lannon, Delia	437 William St.
*Lannon, Eva S.	64 Marble St.
*Lannon, Helen N.	437 William St.
*Lanpher, Elizabeth A.	446 Main St.
*Lantz, Mary M.	7 Brook St.
*Lanza, Elena M.	26 Atwood Ave.
*Lanza, Maria E.	26 Atwood Ave.
*Lanzetta, Augusta	31 Lotus Ave.
*Lanzetta, Nina	31 Lotus Ave.
*LaPointe, Frances M.	48 Gorham Ave.
*LaPointe, Juliette M. D.	485 Main St.
LaPointe, Susan E.	485 Main St.
*Laracy, Dorothea M.	16 Albion Ave.
Larange, Mary T.	145 Elm St.
*Larange, Mary T.	145 Elm St.
*LaRosa, Anna M.	19 Warren St.
*Larrow, Anna J.	92 Oak St.
*Larson, Clara E.	125 North St.
*Larson, Elizabeth J.	78 North St.
Larson, Marie R.	172 Hancock St.
Larsson, Elizabeth A.	4 Montvale Ave.
*Larsson, Louise M.	2 Montvale Ave.
*LaSalle, Ethel M.	20 Manison St.
LaSalle, Martha	20 Manison St.
Lasehi, Laura M.	16 West St.
*LaSpina, Theresa L.	26 Seward Rd.
*Lasselle, Elizabeth H.	7 Steele St.
Lasselle, Jane	7 Steele St.
*Lathbury, Lorraine F.	54 Marble St.
*Laura, Amelia L.	11 S. Marble St.
*Laurence, Ann G.	114 Collincote St.
*Lauricella, Margaret J.	16 Vernon Ave.
Laurie, Alice M.	3 Morgan Ave.
Laurie, Barbara M.	8 Prospect St.

Name	Street
*Laurin, Arthemise	41 Chestnut St.
Law, Hilda A.	12 Bonad Rd.
*Lawless, Phyllis A.	1157 Franklin St.
*Lawlor, Yvonne T.	2 Spring Lane
Lawn, Mary	165 Green St. rear
*Lawrence, Anita R.	50 Washington St.
*Lawrence, Helen F.	6 Waverly St.
Lawrence, Louise	35 Warren St.
Lawrence, Muriel H.	
*Lawson, Edith L.	10 West St.
*Lawson, Eleanor J.	58 Washington St.
*Lawson, Inez	7 Hancock St.
*Lawson, Joyce P.	7 Keene St.
*Lawson, Lillian M.	41 Windsor Rd.
*Lawton, Audrey E.	12 Norval Ave.
Layhe, Margaret T.	56 Forest St.
*Laycock, Adeline N.	19 Middle St.
Layman, Grace P.	7 Campbell Rd.
*Lazzari, Olga A.	5 Mayflower Drive
*Lazzarino, Louise E.	597 Main St.
Lazzarino, Marie	597 Main St.
*Leach, Edith E.	88 Perkins St.
*Leach, Mary M.	111 Elm St.
*Leach, Viola S.	58 Perkins St.
*Leahy, Margaret E.	11 Beacon St.
Leahy, Norma	12 Dean St.
Lear, Anne L.	5 Woodland Rd.
Leary, Alice F.	83 Franklin St.
*Leary, Ellen P.	33 Endicott Rd.
Leary, Mary L.	4 Colonial Ct.
*Leavey, Gladys J.	104 Marble St.
*Leavitt, Hazel I.	12 Pond St.
*Leavitt, Marian W.	26 Maple St.
*Leavitt, Vivian M.	19 Prospect St.
*Lebiecki, Sohpia E.	64 Westwood Rd.
*LeBlanc, Augusta M.	11 Pleasant St.
*LeBlanc, Eleanor C.	4 Sherman Rd.
*LeBlanc, Eleanor T.	37A Spring Lane
*LeBlanc, Irene B.	301 William St.
*LeBlanc, Margaret L.	21 Spring St.
*LeBlanc, Patricia A.	55 Spring St.
Leboucher, Jean	3 Paula Ave.
*Leboucher, Margaret M.	3 Paula Ave.
*LeBrun, Ruth E.	16 Washington St.
*LeBrun, Violet	16 Washington St.
*Leccese, Mary J.	7 Essex St.
*Leccese, Rita	31 Pine St.
*LeClair, C. Claire	118 Central St.
*Ledbetter, Mary S.	80 Pine St.
LeDuc, Gladys	18 Waverly St.
*Leduc, Margaret E.	20 Lindenwood Rd.
Lee, Irene M.	83 Spring St.
Lee, Mary	5 Woodland Rd.
*Lee, Mary E.	44 Maple St.
LeFave, Antoinette M.	6 Pine St.
LeFave, Jean	21 Waverly St.
*Legge, Leah G.	27 Upland Rd.
Legrow, Dorcas	23 Walsh Ave.
*Leighton, Myra E.	2 Webster Ct.
*Leith, Diane J.	150 Green St.
*Leith, Dorothy M.	150 Green St.
Leland, Anne G.	66 Spring St.
Leland, Florence M.	11 Evans Rd.
*Leland, Grace O.	7 Morgan Ave.
*Leland, Virginia M.	26 Wilson Rd.
Leliveld, Henrietta	74 Summer St.
*Lembo, Anne A.	3 Bow St. Ct.
*Lembo, Domenica	24 Beacon St.
Lennox, Christina	3A Pine St.
*Lent, Gladys L.	34 Wright St.
*Lent, Lillian M.	5 Janice Lane
*Lentine, Edith E.	4 Pearl St.
*Leon, Dorothy T.	127 Central St.
*Leon, Fay D.	48A Oak St.
Leonard, Barbara A.	7 Warren St.
*Leonard, Mary R.	43 Wright St.
*Leonard, Theresa M.	44 Washington St.
*LePage, Katherine M.	8 Congress St.
*LeSage, Irma M.	18 Emerson St.
*Lester, Minnie E.	9 Waverly St.
*LeVangie, Rosemary	113 Park St.
*Leveroni, Margaretta C.	8 Bonad Rd.
*Levine, Anna	5 Sunset Rd.
*Levine, Esther B.	5 Sunset Rd.
*Levine, Gertrude	5 Sunset Rd.
Levine, Kate	5 Sunset Rd.
*Levine, Shirley L.	20 Campbell Rd.
Levinsen, Jane	2 Congress St.
*Lewis, Christina H.	129 Pond St.
*Lewis, Elinor D.	3 Brackett Ave.
*Lewis, Fannie B.	49 Stevens St.
*Lewis, Gertrude J.	48 South St.
*Lewis, Mildred L.	5 Woodland Rd.
*Lewis, Theresa M.	40 Fairview Rd.
Lewton, M. Michelle	15 Beacon St.
*Liggiero, Josephine	327 Green St.
*Lilley, Helen J.	35 Summer St.
*Lilley, Helen M.	2 Felspa Rd.
*Lilley, Helen M.	63 Summer St.
*Lilley, Margaret M.	63 Summer St.
Lilley, Ruth	8 DeWitt Rd.
*Lillis, Mildred V.	20 Bonad Rd.
*Linatore, Yolanda	6 Cardinal Rd.
*Linder, Toby L.	136 Main St.
*Lindquist, Florence R.	510 Fellsway East
*Lindquist, Mary E.	34 Marble St.
*Lindstrom, Anne L.	7 Curve Rd.
Linnane, Christine R.	9 Melba Lane
Linscott, Harriett R.	7 Linden St.
Lirakis, Amalia	4 Benton St.
*Lirakis, Edna M.	58 Marble St.
*Lirakis, Marion	4 Benton St.
*Lister, Edith M.	64 Oak St.
*Lister, Helen F.	342 William St.
*Lister, Norma G.	342 William St.
*Liston, Nora C.	80 Washington St.
*Liston, Virginia A.	21 Walsh Ave.
Litchfield, Jane H.	17 Melba Lane
*Little, Jean F.	17 Whipple Ave.
Littlefield, Rosabette E.	45 Upland Rd.
*Livingston, Irene M.	120 Forest St.
*Livingstone, Elizabeth B.	15 Middlesex Rd.
*Locke, Beatrice M.	122 Main St.
Logan, Lorraine L.	15 Melba Lane
*Logan, L. Vera	9 Sunrise Ave.
*Lombard, Alice L.	7 DeWitt Rd.
*London, Mollie	13 Lincoln St.
*Long, Helen C.	14 Pinewood Rd.
*Long, Katherine M.	103 Elm St.
*Long, Mary I.	108 Marble St.
*Long, Mary J.	103 Elm St.
*Long, Myrle M.	14 Pinewood Rd.
*Long, Ruth E.	30½ Pomeworth St.
Longo, Anna	47 Washington St.
*Longo, Eleanor A.	79 Franklin St.
*Longo, Frances J.	61A Franklin St.
*Longo, Hazel	2 Graystone Rd.
Longo, Inez M.	9 Hillside Rd.
Longo, Irene	136 Elm St.
Longo, Pauline T.	77 Elm St.
*Longo, Virginia R.	360 Main St.
*Longo, Zella M.	2 Graystone Rd.
*Longidines, Eudoxia	2 Gerry St.
*Longmore, Alice R.	44 Wright St.
*Longmore, Ruth E.	20 Whipple Ave.
Looney, Mary A.	3 Celestine Terr.
Lorance, Arabella	12 Benton St.
*Lorance, Mary A.	18 Rowe Hill Rd.
*Lorance, Mary T.	18 Rowe Hill Rd.
*Lord, Edna K.	405 William St.
*Lord, Evelyn T.	4 Brackett Ave.
*Lord, Grace I.	22 Everett St.
*Lord, Lavina B.	15 Brackett Ave.
*Lord, Shirley J.	405 William St.
*Lorentzen, Stella A.	84 Spring St.
*Loschi, Barbara A.	17 Drury Lane
*Loscutoff, Evelyn L.	9 Arnold Rd.
*Lothrope, Virginia O.	4 Philips Rd.
*Lougee, Harriett L.	2 Pomdworth St.
*Loughlin, Florence K.	207 Main St.
*Louis, Katherine M.	16 Pleasant St.
*Lounsbury, G. Laurette	23 Bonad Rd.
*Lounsbury, Mary I.	1 Nina St.
*Lovell, Edna M.	115 Westwood Rd.
*Lovering, Elva M.	47 Pleasant St.
*Lovering, Marion D.	47 Pleasant St.
*Lovering, Phyllis D.	73 Elm St.
*LoVetere, Mary E.	142 Pond St.
*Lowe, Cordelia A.	6 Colonial Ct.
*Lowe, Elva M.	328 Green St.
*Lowell, Lillian F.	45A North St.
Lowthers, Diane	121 Franklin St.
*Lowthers, Dianne M.	121 Franklin St.
*Lowthers, Helen F.	121 Franklin St.
*Lowthers, Jeannette V.	174 William St.
Luberti, Antoinette	4 Waterhouse Rd.
*Lucci, Betty D.	20 Kenneth Terr.
*Lucci, Mary L.	74 North St.
Luce, Betty A.	10½ Gould St.
*Lucey, Mary M.	128C Main St.
Luciano, Mary E.	5 Essex St.
*Lucy, Priscilla M.	7 Elizabeth Rd.
Ludington, Nancy R.	2 Elm St.
*Luebeck, Verna J.	10 Avalon Rd.

Name	Street
*Lund, Bessie M.	181 Central St.
*Lund, Claire L.	46 Wright St.
*Lundberg, Althea D.	26 Myopia Rd.
*Lundgren, Harriet S.	42 William St.
*Lupo, Madeline M.	100 Spring St.
*Luppi, Helen G.	29 Hillside Ave.
*Luscombe, Mildred E.	8 Avon St.
*Luther, Kathryn M.	34 Fairview Rd.
*Luther, Martha L.	131A Summer St.
*Luther, Mildred W.	129 North St.
Lutts, Leslie J.	34 Gould St.
*Lynch, Caroline F.	8 Buttonwood Rd.
*Lynch, Emeline M.	94 Elm St.
*Lynch, Jean M.	5 Rhuland Rd.
*Lynch, Mildred E.	22 Katherine Rd.
Lyon, Alice M.	18 Myopia Rd.
*Lyons, Annette M. D.	49 Forest St.
Lyons, Jane N.	17 Brookbridge Rd.
*Lyons, Jeanette L.	10 Summerhill St.
Lyons, Shirley M.	23 Wright St.
*MacCallum, Catherine E.	61 Stevens St.
*MacCannell, Reta	9 Kays Rd.
*Macchia, Ruth N.	6 Myopia Rd.
Maccini, Marion L.	21 East St.
MacCrea, Mary E.	1 Cedar Ave.
MacDonald, Alice	27 Tremont St.
*MacDonald, Alice C.	206 Park St.
*MacDonald, Arline L.	77 Franklin St.
*MacDonald, Barbara M.	26 Avalon Rd.
*MacDonald, Christine M.	1171 Franklin St.
MacDonald, Claire B.	26 Avalon Rd.
*MacDonald, Constance I.	18 Pond St.
*MacDonald, Dorothy G.	16 Walsh Ave.
*MacDonald, Elizabeth A.	10 Middle St.
*Macdonald, Evelyn B.	14B Emerson St.
*Macdonald, Evelyn G.	79 Pleasant St.
MacDonald, Frances A.	41 Gould St.
MacDonald, Harriet	3 Vinton Ct.
MacDonald, Jennie A.	5 Melba Lane
*MacDonald, Louise A.	77 Franklin St.
*MacDonald, Marie D.	26 Drury Lane
*MacDonald, Marion A.	7 Summer St.
*MacDonald, Mary K.	22 Kenneth Terr.
*MacDonald, Mildred A.	26 Marble St.
*MacDonald, Ruth B.	23 Harrison St.
*MacDonald, Ruth M.	7 Winthrop St.
*MacDonald, Sandra A.	206 Park St.
*MacDonough, Helen C.	16 Bonad Rd.
*MacDougall, M. Edna	5 Woodland Rd.
*Macera, Anna	15 Campbell Rd.
*Macera, Josephine L.	23 Arnold Rd.
*MacGregor, Beth G.	41 Harrison St.
*MacGregor, Maude H.	41 Harrison St.
*Machado, Joan	29 Warren St.
MacHenry K. Shirley	53 Forest St.
*MacInnis, Lois J.	22 Pond St.
*MacIntire, Ethel R.	60 Lincoln St.
*MacIntire, Gertrude N.	58 Lincoln St.
*MacIntyre, Mary A.	60 Park St.
MacIntire, N. Frances	58 Lincoln St.
*Mack, Madeline M.	26 Katherine Rd.
*Mack, Mary A.	5 Sunrise Ave.
MacKaracher, Gertrude	302 Main St.
*MacKay, Eileen A.	28 Walsh Ave.
*Mackay, Elsie F.	4 Gracewood Rd.
*MacKay, Julia	12 Clearview Rd.
*MacKeen, Rosamond E.	33 Maple St.
*MacKeen, Ruth C.	33 Maple St.
*MacKeil, Katherine C.	17 Everett St.
MacKenzie, Amy I.	8 Kenwood Ave.
*MacKenzie, Dorothea E.	7 West St.
MacKenzie, Isabel L.	7 West St.
*MacKenzie, Lois E.	26 William St.
*MacKenzie, Susan L.	188 Park St.
*Mackey, Helen W.	21 Montvale Ave.
*Mackie, Demarias I.	25 Montvale Ave.
*Mackie, Mary	5 Whipple Ave.
*MacLean, E. Muriel	4 West St.
*MacLean, Natalie C.	30 Washington Ave.
*MacLennan, Grace B.	139 Park St.
*MacLeod, Beatrice E.	130 Forest St.
*MacLeod, Charlotte R.	8 Wescott Rd.
*MacLeod, Katherine G.	7 Brackett Ave.
MacMillan, Brenda	5 Woodland Rd.
MacMillan, Christine A.	5 Woodland Rd.
MacMillan, Mary	34 South St.
*MacNeil, Helen M.	1 Seward Rd.
*MacNeil, Lois P.	1 Elizabeth Rd.
*MacNeill, Ann	77 Pine St.
*MacNeill, Bertha M.	Eastview Terr.
*Macomber, Elizabeth C.	3 Drury Lane

Name	Street
MacQueston, Gertrude C.	3 Vernon Ave.
*MacSweeney, Eleanor J.	94 Oak St.
*Macurdy, Maybelle S.	32 Franklin St.
*MacWilliams, Helen B.	12 Wright St.
Mader, Helene A.	96 Spring St.
*Maffeo, Annette	589 Main St.
*Maffeo, Irene N.	15 Wright St.
Maffeo, Maryann	589 Main St.
Magazine, Becky	452 William St.
Mager, Alice H.	37 Penny Lane
*Maghakian, Adelaide V.	115 Central St.
*Maglione, Beatrice G.	6 Gould St.
*Maglione, Margaret	12 Hillside Ave.
*Magnuson, Joan L.	5 Windsor Rd.
*Magrath, Winifred M.	107 Hancock St.
*Maguire, Colette S.	5 Congress St.
*Maguire, Gladys	33 Upland Rd.
Maguire, Helen	5 Lincoln St.
*Maguire, Katherine C.	7 Mt. Vernon St.
*Maguire, Marguerite R.	6 Lincoln St.
*Maguire, Mary E.	113 Green St.
*Maguire, Susan E.	40 Summer St.
*Mahar, Mary	22 Gould St.
*Mahar, Ora B.	62 Summer St. rear
*Maher, Bridget A.	61 Lincoln St.
*Maher, Marion L.	33 Wilson Rd.
*Mahoney, Anna T.	14 DeWitt Rd.
*Mahoney, Aphrodite	12 Hersam St.
*Mahoney, Dorothy A.	17 Collincote St.
*Mahoney, Josephine M.	25 Isabella St.
*Mahoney, Leonora V.	24 Avalon Rd.
*Mahoney, Lulu A.	76 Hancock St.
*Mahoney, Margaret A.	37 Washington Ave.
*Mahoney, Marie T.	7 Erickson St.
*Mahoney, Mary E.	8 Rustic Rd.
*Mahoney, Mary E.	46 Summer St.
*Mahoney, Mary R.	11 Eustis St.
*Mahoney, Olive G.	7 Tremont St.
*Mahoney, Rose G.	51 Washington St.
*Mahoney, Ruth	4 Rafferty Rd.
*Maida, Lucy A.	66 Collincote St.
*Maidrand, Helen G.	70 Pine St.
Maidrand, Victoria	70 Pine St.
*Maillet, Emily	14 Middle St.
*Maillett, Eva M.	66 Lincoln St.
*Main, F. Ivy	19 Drury Lane
Maki, Fanny	5 Woodland Rd.
Malanson, Rosalie	42 Washington St.
*Malfa, Elizabeth	14 Summer St.
*Malinski, Victoria B.	4 Elwood Ave.
Mallon, Beverly J.	5 Myrtle St.
*Malone, Myrtle K.	5 Myopia Rd.
Malone, Phyllis	5 Myopia Rd.
Maloney, Louise C.	4 Colonial Ct.
*Maloney, Mary	5 Myrtle St.
Maloney, Mary W.	17 Erickson St.
*Malonson, Julia	3 Pleasant St.
*Malonson, Margaret	43 Summerhill St.
*Malonson, Sally	20 Washington Ave.
*Malzone, Mary E.	22 Beacon St.
*Mancini, Lillian M.	61 Bow St.
*Mandeville, Marilyn A.	3 Berkley St.
*Maney, Eleanor B.	8 Spring Lane
*Mangano, Gloria A.	3 Hanford Rd.
Mangone, June F.	4 Morgan Ave.
Manias, Diane M.	18 Upland Rd.
Mank, Margaret	60 Central St.
*Manning, Eleanor M.	40 Perkins St.
*Manning, Hazel B.	164 Green St.
*Manning, Phyllis J.	1161 Franklin St.
*Manning, Virginia	6 Winthrop St.
Manoushagian, Loucine Y.	8 Plaza Ave.
*Manser, Gladys R.	8 Merrow Lane
*Manson, Jeanne N.	48 Elm St.
Manuel, Carol	5 Woodland Rd.
*Manuel, Pauline F.	75 Pleasant St.
Manullang, Ellen	5 Woodland Rd.
Mansworth, Mary	126 Pond St.
*Manzo, Helen M.	32 Pomeworth St.
*Maragioglio, Frances L.	5 Oak St.
*Marasca, Margaret L.	12 Cedar Ave.
Marasca, Marie A.	10 Colonial Ct.
*Marasca, Victoria	12 Cedar Ave.
*Marchant, Mary K.	71 Green St.
Marchio, Edith	128 Hancock St.
*Marcolongo, Julia	131 Pond St.
*Marcou, Gertrude M.	89 Fellsview Rd.
*Marek, Della M.	22 Myopia Rd.
*Margarita, Miriam L.	4 Drury Lane
Margileth, Ellie N.	203 North St.
Marini, Carol C.	12 Upland Rd.
Marini, Helen J.	12 Upland Rd.

Name	Street
*Marino, Catherine	105 Forest St.
*Marino, Cecile K.	7 Peabody Rd.
*Marino, Evelyn L.	48 Oak St.
*Marino, Marie	35 Park St.
*Marino, Rosalie	39 Lotus Ave.
*Markham, Agnes J.	35 Lincoln St.
*Markham, Helena A.	35 Lincoln St.
*Markham, Louise A.	35 Lincoln St.
*Marks, Antoinett C.	Franklin Pl.
*Marks, Phyllis L.	15 Whipple Ave.
Marnon, Betty R.	132 Main St.
*Marotta, Helen J.	12 Elizabeth Rd.
*Marquis, Alma F.	39 Spring Lane
*Marquis, Kathleen C.	5 Gould St.
*Marr, Beulah T.	22½ Chestnut St.
*Marr, Mary A.	465 Main St.
*Marranzini, Annunziata	20 Cherry Ave.
Marriott, Lillian H.	21 Hersam St.
*Marrocco, Olga M.	105 Spring St.
*Marrone, Elisa	10 Montvale Ave.
*Marrone, Marion E.	12 Montvale Ave.
*Marsh, Edna F.	26 Park St.
*Marsh, Gertrude S.	99 Fellsview Rd.
*Marsh, Jennie T.	8 Kays Rd.
*Marsh, Miriam N.	6 Winthrop St.
*Marsh, Ruth W.	99 Fellsview Rd.
Marshall, A. Phyllis	43 Warren St.
*Marshall, Beatrice J.	50 High St.
*Marshall, Edna M.	5 Avon St.
*Marshall, Gertrude M.	8 Waverly St.
*Marshall, Marjorie E.	1166 Franklin St.
*Marshall, Rosemary	45 Pleasant St.
*Marshall, Sadie L.	19 Seward Rd.
*Marshall, Theresa L.	27 Warren St.
*Marston, Marjorie H.	5 Woodland Rd.
*Marston, Mary C.	4 Elmhurst Rd.
*Martelle, Florence E.	3 Hampton Rd.
*Martin, Audrey L.	9A Congress St.
Martin, Charlene	96 Hancock St.
*Martin, Doris J.	61 Pleasant St.
*Martin, Dorothy L.	18 Oak St.
*Martin, Dorothy R.	36 Tremont St.
*Martin, Evelyn C.	4 Wescott Rd.
Martin, Grace E.	21 Pleasant St.
Martin, Jane	8 Colonial Ct.
*Martin, Kathleen A.	24 Erickson St.
*Martin, Marjorie J.	26 Collincote St.
*Martin, Stella M.	18 Manison St.
*Martinek, Shirley J.	9 Victoria Lane
*Martinez, Marie T.	73 Washington St.
Martino, Louise	10 Buttonwood Rd.
*Mascia, Luana M.	75 North St.
Maserian, June E.	57 Newcomb Rd.
*Masi, Mary E.	9 Walnut St.
*Maskell, Margaret J.	128D Main St.
Mason, Elizabeth L.	48 Elm St.
*Mason, Helen L.	10 Gracewood Rd.
*Masotta, Pauline	35 Summerhill St.
*Massa, Eva A.	408 William St.
Massa, Lydia A.	23 Bow St. Ct.
*Massa, Rose C.	3 Gerald Rd.
*Masse, Rose R.	500 Main St.
*Massey, Ruth	34 Lincoln St.
*Mastrocola, Teresa M.	3 Country Club Rd.
*Matarazzo, Susan	3 Elaine Rd.
*Matchett, Elizabeth M.	38 Fairview Rd.
*Materese, June	14 Cherry Ave.
Mathews, Anne	66A Pleasant St.
*Mathewson, Barbara	55A Franklin St.
*Mathewson, Dorothy M.	54 Governor Rd.
*Mathewson, Rosalie A.	2 Joan Ave.
*Mathey, Ruth G.	17 Bonad Rd.
*Matterazzo, Mary E.	22 Waverly St.
*Matthews, Dorothy H.	15 Gould St.
Matthews, Kathleen M.	16 Bellevue Rd.
Matthews, Mary A.	122 Pond St.
Matthews, Mary B.	4 Unicorn Ave.
*Matthews, Ruth E.	15 Emerald Ct.
*Mattingly, Eulalie	72 Robin Hood Rd.
*Mattogno, Beatrice E.	7 Everett St.
*Mattogno, Mary	8 Maple St.
*Mattos, Mary	6B Hersam St.
*Mattsen, Mildred E.	78 Westwood Rd.
Mattucci, Ellen	139 North St.
*Maxon, Ella H.	8 Lincoln St.
*Maxwell, Mary E.	9 Hillside Ave.
*May, Edna L.	10 Pine St.
*May, Norma A.	15 Hillside Ave.
*Mayman, Pearl	507 William St.
*Maynard, Virginia E.	12½ Wright St.
*Mayo, Dorothea P.	4 Gerald Rd.
*Mayr, Rosa J.	7 Linden St.

Name	Street
*Mazza, Ellen F.	104 Franklin St.
Mazzarella, Phoebe F.	49 Main St.
Mazzola, Phyllis	15 Greenview Rd.
*Mazzotta, Lucy L.	7 Walsh Ave.
*McAteer, Virginia M.	15 Kays Rd.
*McAvoy, Helen R.	27 Keene St.
*McBay, Estelle J.	22 Cottage St.
*McBeth, Stella J.	11 Myopia Rd.
*McCaffrey, Mary B.	188 Park St.
McCaleb, Lillian E.	4 Pine St.
*McCall, Alice M.	82 Summer St.
*McCall, Helen	11 Middle St.
*McCallum, Margaret A.	61 Gorham Ave.
McCallum, Patricia C.	61 Gorham Ave.
*McCarthy, Claire A.	6 Oak St.
*McCarthy, Edith A.	52 Central St.
*McCarthy, Eileen F.	38 Elm St.
*McCarthy, Eleanor R.	20 Erickson St.
*McCarthy, Gertrude E.	51 Broadway
*McCarthy, Gretchen A.	50 Ravine Rd.
*McCarthy, Helen C.	34 Pomeworth St.
McCarthy, Helen M.	52 Main St.
*McCarthy, Helen P.	17 Beacon St.
*McCarthy, Helena K.	19 Albion Ave.
*McCarthy, Esabel F.	3 Wolcott Rd.
*McCarthy, Jean I.	11 Greenway Circle
*McCarthy, Josephine G.	104 Governor Rd.
*McCarthy, Marguerite D.	30 West St.
*McCarthy, Marjorie J.	3 June Rd.
*McCarthy, Marjorie L.	20 Park St.
McCarthy, Mary	9 Pomeworth St.
*McCarthy, Mary J.	7 Perkins St.
*McCarthy, Theresa A.	6 Charles St.
McCarthy, Viola C.	99 North Ave.
*McClay, Edna H.	70 Pleasant St.
*McClellan, Emanuella J.	6 Arlene Ave.
*McClorey, Ann M.	20 Girard Rd.
*McCluskey, Eleanor F.	2 Country Club Rd.
*McColgan, Joan M.	43 Collincote St.
*McColgan, Mary B.	63 High St.
*McComas, Marion F.	106 Main St.
*McConville, Marcella G.	27 Seward Rd.
McCool, Frances G.	161 Elm St.
*McCormack, Grace	68 Forest St.
*McCoubrey, Josephine M.	9 Raymond Rd.
*McCoubrey, Miriam R.	49 Newcomb Rd.
*McCue, Marion P.	4 Lexington St.
*McCue, Ruth F.	37 Oak St.
*McCullough, Mildred E.	85 Oak St.
*McCune, Bertha	23A Warren St.
*McCusker, Mary E.	195 William St.
*McDavitt, Mary F.	20 Seward Rd.
*McDermott, Agnes M.	43 Summer St.
*McDermott, Catherine M.	124 Park St.
*McDermott, Mabel	86 Summer St.
*McDermott. Mary E.	10A Pine St.
McDermott, Patricia	43 Summer St.
*McDonald, Cathleen E.	1 Summerhill St.
*McDonald, Helen T.	136 Pond St.
*McDonnell, Ethel M.	6 Charles St.
*McDonough, Agnes M.	56 Washington Ave.
*McDonough, Alice G.	9 Pond St.
*McDonough, Eileen F.	8 Windsor Rd.
*McDonough, Ellen C.	356 Main St.
*McDonough, Estella A.	9 Sheridan Rd.
*McDonough, Frances	15 Flint Ave.
*McDonough, Janet	10 Celestine Terr.
*McDonough, Jean A.	9 Pond St.
McDonough, Maria	285 Broadway
*McDonough, Mary C.	295 Broadway
*McDonough, Mary C.	15 Flint Ave.
*McDonough, Pauline	56 Washington Ave.
*McDonough, Winifred M.	41 Wright St.
McDonough, Winifred T.	35 Katherine Rd.
*McDougall, Mary	66 Pleasant St.
McDowell, June A.	34 Duncklee Ave.
*McElhaney, Dorothy A.	68½ Pleasant St.
*McElhinney, Helen	2 Montvale Ave.
*McEttrick, Rose G.	3 Middle St.
*McEwen, Valerie	5 Woodland Rd.
*McFeeters, Maude	59 Franklin St.
*McGaffigan, Lillian	54 Main St.
*McGaffigan, Mae E.	35 Washington St.
*McGaffigan, Margaret R.	11 Winthrop St.
*McGaffigan, Ruth A.	54 Main St.
*McGah, Ellen A.	14 Fells Rd.
*McGah, Nellie M.	14 Fells Rd.
*McGah, Patricia H.	10 Wilson Rd.
McGarrigal, Victoria	23 Spring St.
*McGillicuddy, Florence E.	6 Drury Lane
*McGinn, Catherine M.	8 Crescent Ave.
*McGinn, Doris	14 Harrison St.

Name	Street
*McGinn, Florence E.	11 Crosby St.
McGinn, Irene F.	3 Wildwood Lane
McGinn, Patricia F.	3 Wildwood Lane
McGinn, Virginia M.	3 Wildwood Lane
*McGinness, Helen	214 Hancock St.
*McGloughlin, Mildred G.	8 Washington St.
*McGowan, Dorothy P.	15 Calthea St.
*McGonagle, Agnes B.	38 West St.
*McGovern, Elaine M.	1 Steele St.
*McGowan, Helen	47 Isabella St.
*McGrath, Catherine M.	22 Marble St.
*McGrath, Theresa L.	6 Pleasant St.
*McGuerty, Kathryn E.	49 Pomeworth St.
*McGurin, Bernice L.	48 Penny Lane
*McHale, Caroline K.	15 Avon St.
McHale, Clara F.	130 Summer St.
*McHale, Clara L.	4 Avon St.
McHale, Eileen	19 Summer St.
McHale, Frances J.	354 Main St.
*McHale, Margaret M.	483 William St.
*McHale, Mary A.	15 Avon St.
*McHale, Mary E.	35 Pond St.
*McHale, Mary J.	12 Cottage St.
*McHugh, Mary J.	17 Perkins St.
*McHugh, Ella L.	6 Buttonwood Rd.
*McIntire, Ida M.	337 Main St.
*McIntire, Jacqulyn V.	3 Peters Drive
*McIntosh, Margaret J.	45 Lindenwood Rd.
McKay, Angeline	19 Emerald Ct.
McKay, Elizabeth	20 Erickson St.
*McKay, Helen W.	490 William St.
*McKay, Maryann	20 Erickson St.
*McKee, Carol H.	3 Cowdrey St.
*McKendry, Ada P.	111 Franklin St.
*McKenna, Rose A.	6 Pine St.
*McKenzie, Eunice C.	207 Central St.
*McKenzie, Hazel J.	4 Rustic Rd.
McKenzie, Marjorie L.	6 Gerry St.
*McKenzie, Rose E.	32 Franklin St.
*McKie, Lily D.	11 Rustic Rd.
*McKie, Martha J.	11 Ristic Rd
*McKinley, Violet M.	17 Cedar Ave.
*McKinnon, Barbara R.	208 Hancock St.
*McKinnon, Nellie E.	66 Park Ave.
*McKinnon, Patricia A.	110 Elm St.
*McKnight, Margaret	9 Seward Rd.
*McLaughlin, Annie	61 Park St.
*McLaughlin, Barbara R.	35 Isabella St.
*McLaughlin, Betty S.	56 Pine St.
*McLaughlin, Elizabeth F.	139 Elm St.
McLaughlin, Esther	6 Brookbridge Rd.
*McLaughlin, Florence M.	27 Summer St.
McLaughlin, Florinda	41 Gould St.
*McLaughlin, Helen A.	34 Katherine Rd.
*McLaughlin, Helen D.	209 Hancock St.
*McLaughlin, Helen P.	125 Main St.
*McLaughlin, Jennie M.	125 Main St.
McLaughlin, Kathryn	3 Harrison St.
*McLaughlin, Loretta J.	33 Montvale Ave.
*McLaughlin, Louise G.	125 Main St.
*McLaughlin, Marie E.	12 Flint Ave.
McLaughlin, Mary	6 Brookbridge Rd.
*McLaughlin, Mary R.	23 Emery Ct.
McLaughlin, Pauline M.	47 Perkins St.
*McLaughlin, Phyllis A.	124 Franklin St.
*McLellan, Alice G.	23 Katherine Rd.
*McLellan, Edith	5 Richardson Rd.
*McLeod, Alice L.	41 Governor Rd.
*McLeod, Joyce C.	20 Bow St.
*McMahon, Ellen F.	10 Christine Ave.
McMahon, Margaret	12 Victoria Lane
McManamin, Carol A.	6 Gerry Ct.
*McMann, Elizabeth E.	25 Wright St.
*McManus, Betty B.	5 Forest St.
McMillan, Roberta	13 Warren St.
*McMillen, Rita A.	4 Stanton Rd.
*McMurtry, Eleanore J.	115 MacArthur Rd.
*McNamara, Barbara A.	12 Shumway Circle
*McNaughton, Priscilla M.	23 Summer St.
*McNeff, Elda D.	81 Washington St.
*McNeil, Carole L.	51 Butler Ave.
*McNeil, Catherine P.	51 Butler Ave.
*McNevin, Madeline D.	17 DeWitt Rd.
*McNulty, Elizabeth M.	46 William St.
*McNulty, Geraldine M.	119 Franklin St.
*McNulty, Helen	46 William St.
McNutt, Ellen A.	39 Endicott Rd.
McNutt, Sue	12 Benton St.
*McPhee, Mary E.	140 Collincote St.
*McPhee, Marilyn J.	140 Collincote St.
*McQuaide, Ruth I.	21 Norval Ave.
*McRae, Alice M.	17 Sherwood Rd.
*McRae, Elizabeth W.	32 Franklin St.
*McSweeney, Ellen E.	245 William St.
*McTaggart, June M.	77 Robin Hood Rd.
*McTighe, Rosemary	7 Lexington St.
*McTighe, Shirley M.	61 Pleasant St.
*McVarish, Barbara M.	290 William St.
*McVarish, Mary M.	10 Arlene Ave.
*Meagher, Doris M.	20 Common St.
*Meagher, Grace E.	9 Tremont St.
Meaney, Virginia	60 Pleasant St.
*Means, Mary A.	29 Montvale Ave.
Medeiros, Jean	5 Woodland Rd.
Mederios, Mary	77 Summer St.
*Medler, Louise T.	230 Hancock St.
*Meegan, Anna M.	60 Stevens St.
*Meegan, Clementine F.	5 Ellen Rd.
*Meegan, Louise R.	60 Stevens St.
*Meegan, Theresa A.	56 Stevens St.
*Meehan, Aldine	14 Grant St.
*Meehan, Claudia M.	436 Main St.
*Meehan, Elinor F.	77 Calthea St.
*Meehan, Ethel M.	2 Minot St.
*Meehan, Evelyn F.	11 Pond St.
*Meehan, Irene F.	24 Washington Ave.
*Meehan, Margaret	436 Main St.
*Meehan, Rita M.	136 Elm St.
*Meek, Helen C.	273 Main St.
*Meeks, Estelle P.	57 Pleasant St.
*Meenan, Anna B.	535 Main St.
*Meenan, Patricia M.	535 Main St.
*Meisner, Josephine M.	26 Sunrise Ave.
*Meister, Mildred W.	9 Rowe St.
Melanson, Jean M.	480 Main St.
*Melanson, Ruth M.	233 Green St.
*Melanson, Virginia E.	333 Main St.
Melendy, Margaret	7 Marie Ave.
*Melkonian, Alice K.	8 Steele St.
*Melkonian, Madeline	45 High St.
*Melkonian, Virginia	28 Broadway
*Mellen, Christine M.	4 Winthrop St.
*Mello, Cidaliza S.	19 Hanford Rd.
*Meloney, Mary J.	4 Vinton Ct.
*Menchi, Angela L.	10 Lucy St.
*Meraski, Mary J.	10 Lincoln St.
*Mercer, Eva M.	48A Gould St.
*Mercier, Yvonne M.	103 Collincote St.
Merlino, Frances M.	14 Brookbridge Rd.
Merrill, Alice J.	12 Central St.
*Merrill, REgina	47 Washington St.
*Merrill, Rose M.	37 Elm St.
Merrill, Rosemarie	33 Oak St.
*Merrill, Ruth H.	1 Charles St.
Merrithew, Carolyn H.	15 Marble St.
*Merrithew, Lillian S.	15 Marble St.
*Merrylees, Elizabeth C.	12 Colonial Ct.
Messier, Diane L.	511 Main St.
*Messina, Anna	6 Spring St.
*Messina, Carolyn A.	11 Congress St.
Messina, Elena C.	15 Wagner Rd.
*Messina, Frances E.	30 Lotus Ave.
*Messina, Harriet L.	5 Cottage St.
*Messina, Marion H.	30 Lotus Ave.
Messina, Rosie	30 Lotus Ave.
Messina, Sandra	12 Highland Ave.
*Metallo, Concetta M.	18 Walsh Ave.
*Metcalf, Olive L.	9 Benton St.
*Metcalfe, Mabel L.	107 North St.
*Meuse, Amelia	100 Green St.
*Meuse, Anita R.	27 Spring St.
*Meuse, Barbara A.	25 Calthea St.
Meuse, Constance M.	11 Spring Lane
*Meuse, Edith M.	81 Calthea St.
*Meuse, Eleanor	39 Calthea St.
*Meuse, Mary E.	102 Hancock St.
*Meuse, Mildred A.	102 Hancock St.
*Micale, Rita J.	53 Pond St.
*Micale, Rose	14 Country Club Rd.
*Michaud, Gladys I.	4 Beacon St.
*Michaud, Shirley	515 Main St.
*Migliacci, Laura M.	15 Middlesex Rd.
*Miguel, Jean B.	32 Evergreen Rd.
Milan, Diane	29 Pine St.
*Milan, Helen M.	54 Oak St.
Milan, Marilyn A.	54 Oak St.
*Milan, Mary L.	54 Oak St.
*Milano, Elvira J.	12 Rhuland Rd.
*Milano, Josephine	38A Maple St.
*Milano, Lena	12 Rhuland Rd.
*Milano, Tena A.	38A Maple St.
*Milio, Emma R.	71 Hancock St.
*Miller, Anna C.	34 Perkins St.
*Miller, A. Gertrude	12 Pond St.

Name	Street
*Miller, Alice M.	43 Isabella St.
*Miller, Anna H.	84 Elm St.
*Miller, Carol A.	26 Avalon Rd.
Miller, Carol S.	73½ Franklin St.
*Miller, Frances C.	567 Main St.
Miller, Helen	23 Maple St.
*Miller, Patricia A.	84 Elm St.
Miller, Irene F.	21 Summerhill St.
Miller, Lois E.	448 Main St.
*Miller, Ruth M.	130 Pond St.
*Millett, Barbara H.	58 Forest St.
*Milley, Mae	25 Walsh Ave.
Milliken, Ethel M.	7 Wagner Rd.
*Milliken, Lucie R.	46 Pond St.
Milnes, Lillian F.	143 Elm St.
Minasian, Mary	537 Main St.
Minehardt, Joyce	3 Gerry St.
Miner, Natalie J.	8 Kirmes Rd.
Minghella, Antonia	15 Bow St.
*Minghella, Charlotte	131 Summer St.
*Minghella, Maria	149 Spring St.
*Minghella, Marianne T.	5 Peters Drive
*Minghella, Marie I.	323 Main St.
*Minghella, Mary	11 Highland Ave.
*Minghella, Mildred	4 Pond St.
Minghella, Philomena	12 Myrtle St.
*Minghella, Priscilla A.	132 Park St.
*Minghella, Virginia M.	98 Spring St.
*Minot, Alice G.	49 Bow St.
*Miquelle, Jean B.	64 Newcomb Rd.
*Miranda, Caroline E.	1 Campbell Rd.
*Mirick, Esther P.	5 Webster Ct.
*Mitchell, Beatrice H.	19 Cedarway
*Mitchell, Carol A.	24 Atwood Ave.
*Mitchell, Cora E.	5 Woodland Rd.
*Mitchell, Dorothea M.	12 Stevens St.
Mitchell, Ella M.	14 Colonial Ct.
*Mitchell, Evelyn F.	22 Bonad Rd.
*Mitchell, Glendola M.	25 Emery Ct.
Mitchell, Lorraine	25 Emery Ct.
*Mitchell, Marilyn A.	43 Franklin St.
*Mitchell, Regina J.	29 Harrison St.
*Mitchell, Veronica L.	9 Atwood Ave.
*Mochi, Marie J.	13 Highland Ave.
*Molter, Effie E.	85 Elm St.
*Monaco, Flora E.	19 Lincoln St.
Monagle, Margaret T.	25 Washington St.
*Mongiello, Barbara A.	25 Cedar Ave.
Monour, Nella	5 Woodland Rd.
*Montague, Edna C.	6 Lynn Fells Parkway
*Montague, Gertrude C.	63 Central St.
*Montague, Kathleen G.	37 Green St.
*Monteforte, Laura J.	42 Windsor Rd.
*Monteforte, Moana T.	41 Perkins St.
*Mood, Gertrude E.	15 Whipple Ave.
*Moody, Helen H.	29 Cedar Ave.
Moody, Linda E.	46 Maple St.
*Moody, Marion S.	14 Elizabeth Rd.
*Moody, Pauline G.	46 Maple St.
*Mooradian, Louise	37 Tremont St.
Moore, Alice E.	4 Gerry St.
*Moore, Alice M.	54 Endicott Rd.
*Moore, Aura M.	8 Elmhurst Rd.
Moore, Catherine J.	34 South St.
*Moore, Doreen L.	27 High St.
*Moore, Dorothy E.	7 Joan Ave.
*Moore, Elodie R.	18 Emerson St.
*Moore, Hazel M.	57 High St.
*Moore, Henrietta E.	24 Perkins St.
Moore, Jennie	64 Central St.
*Moore, Marie J.	15 Ledge St.
Moore, Marjorie E.	251 William St.
*Moore, Miriam R.	5 Woodland Rd.
*Moores, E. Dorothy	20 Walsh Ave.
Moores, Marilyn,	3 Warren St.
Moores, M. G.	3 Warren St.
Moores, Sandra M.	13 Spring St.
*Moores, Verna E.	20 Walsh Ave.
*Morabito, Gladys M.	372 William St.
*Moran, Catherine E.	9 Elizabeth Rd.
*Morash, Ruth E.	4 Standish Rd.
*Moreira, Jacqueline M.	19 Endicott Rd.
*Moreira, Jeanne B.	8 Rowe St.
*Moreira, Mary C.	19 Endicott Rd.
Morello, Frances M.	12 Congress St.
*Morey, Anna H.	172A William St.
*Morgan, Elizabeth A. F.	105 Fellsview Rd.
*Morgan, Helen T.	105 Fellsview Rd.
*Morgan, Maria B.	11 Oak St.
Morgan, Patricia	75 MacArthur Rd.
Moriarty, Ann	512 Fellsway East
*Morin, Alice M.	44 Pomeworth St.
*Morin, Jeanette	75 Summer St.
*Morley, Judith	13 Drummond Rd.
Moroney, Claire R.	8 Rafferty Rd.
*Morrell, Agnes L.	34 Waverly St.
Morrell, Mary E.	4 Royal St.
*Morreo, Palmina N.	150 Pond St.
*Morrill, A. Louise	58 Elm St.
*Morrill, Grace A.	17 Prospect St.
*Morris, Beatrice E.	11 Summerhill St.
*Morris, Blanche S.	114 Pond St.
*Morris, Eleanor F.	9 Bonad Rd.
Morris, Elizabeth	152 Franklin St.
*Morris, Florence A.	1 Hillside St.
*Morris, Kathleen E.	11 Winthrop St.
*Morris, Mary A.	11 Summerhill St.
*Morris, Mary E.	11 Summerhill St.
*Morris, Mary M.	23 Flint Ave.
Morris, Patricia A.	11 Winthrop St.
Morris, Ruth	356 Main St.
*Morrison, Ada G.	8 Highland Ave.
Morrison, Constance	17 Maple St.
*Morrison, Doris L.	24½ Tremont St.
*Morrison, Elizabeth A.	155 Franklin St.
*Morrison, Gladys E.	5 Woodland Rd.
*Morrison, Grace F.	60 High St.
*Morrison, Isabel A.	61 Collincote St.
*Morrison, Jane P.	6 Harrison St.
*Morrissey, Elizabeth H.	75 Elm St.
*Morrow, Barbara	95 Oak St.
Morse, Joyce	5 Woodland Rd.
*Mortensen, Gertrude B.	9 Benton St.
*Morton, Charlotte E.	6 Mt. Vernon St.
*Morton, Ethel M.	6 Mt. Vernon St.
Morton, Florence F.	10 Cottage St.
Mosher, Shirley F.	4 Woodland Rd.
*Mosley, N. Theresa	215 Park St.
*Mossali, Lillian	138 Elm St.
*Mottola, Madeline M.	6 Country Club Rd.
*Mouhtouris, Penelope	2 Gerry St.
*Moulton, Beverly L.	5 Woodland Rd.
*Moulton, Margaret	6 Gracewood Rd.
Moulton, Mary J.	12 Colonial Ct.
*Movsesian, Shirley E.	168 Collincote St.
*Mroz, Ann G.	17 Harrison St.
*Mucci, Carmela M.	103 Forest St.
*Mucci, Gertrude M.	48 Summer St.
Muchow, Dianne E.	132 Main St.
*Mudge, Elizabeth W.	1 West St.
*Mueller, Anna	27 Chestnut St.
*Mueller, Claire M.	5 Gracewood Rd.
*Mugford, Gwynivere I. G.	600 Main St.
*Muise, Alice M.	49 Bow St.
Muise, Cybil	109 Fellsview Rd.
*Muise, Jean M.	5½ Emerald Ct.
Muise, Margaret F.	67 Summer St.
Muise, Martha M.	9 Oriental Ct.
Mull, Felice A.	182 Park St.
*Mullaley, Christina F.	72 Summer St.
Mullane, Katherine	34 South St.
Mullane, Margaret M.	570 Main St.
Mullaney, Genevieve M.	221 Central St.
*Mullee, Mary J.	85 Collincote St.
Mullen, Anne L.	15 Katherine Rd.
*Mullen, Helen E.	15 Katherine Rd.
*Mullen, Marie E.	533 Main St.
*Muller, Hazel E.	5 Woodland Rd.
*Mullin, Barbara A.	62 Park St.
*Mullins, Jean R.	244 William St.
*Mundo, Dale V.	39 Winthrop St.
*Munger, Mary J.	114 Central St.
Munger, Natalie C.	114 Central St.
*Munn, Emily C.	49 Perkins St.
*Munn, Luella	49 Perkins St.
*Munro, Anne C.	165 Green St. rear
*Munro, Mabel L.	326 William St.
*Murcell, Hazel P.	24 West St.
Murcell, Jeanne	3 Gerry St.
*Murcell, Pauline G.	24 West St.
Murdoch, Pamela F.	150 Main St.
*Murgia, Carol A.	18 Brookbridge Rd.
*Murgia, Dorothy A.	51 Main St.
*Murphy, Agnes D.	16 Drury Lane
*Murphy, Anna D.	10 Gerry St.
*Murphy, Annie E.	17 Coolidge St.
*Murphy, Bridget	32 Montvale Ave.
Murphy, Catherine A.	8 Colonial Ct.
*Murphy, Catherine T.	63 Oak St.
*Murphy, Dolores A.	19 Erickson St.
*Murphy, Esther G. L.	5 Walnut St.
*Murphy, Frances L.	6 W. Hancock St.
Murphy, Frances M.	6 Greenway Circle
Murphy, Grace O.	41 Warren St.

Name	Street
*Murphy, Helen M.	3 Stanton Rd.
Murphy, Jeanne M.	7 Sunrise Ave.
Murphy, Joan B.	12 Avalon Rd.
*Murphy, June C.	91 Summer St.
Murphy, Kathleen A.	44 Endicott Rd.
*Murphy, Lorette G.	8 Elm St.
*Murphy, Mabel S.	84 Newcomb Rd.
Murphy, Margaret E.	63 Forest St.
*Murphy, Margaret M.	24 Gerry St.
*Murphy, Mary A.	6 Morgan Ave.
*Murphy, Mary E.	113 William St.
*Murphy, Mary F.	44 Endicott Rd.
Murphy, Mary M.	63 Forest St.
*Murphy, Mary T.	38 Bonad Rd.
*Murphy, Mildred R.	3 DeWitt Rd.
*Murphy, Myldred T.	37 Albion Ave.
*Murphy, Norma L.	6 Kirmes Rd.
Murphy, Patricia A.	3 Garfield Ave.
*Murphy, Rose M.	57 Central St.
Murphy, Sadie	3 Warren St.
*Murphy, Virginia	73 Robin Hood Rd.
Murray, Carol	8 Wright St.
Murray, Anna M.	8 Colonial Ct.
*Murray, Gladys P.	6 Sunrise Ave.
*Murray, Kathleen F.	102 Franklin St.
*Murray, Marie E.	19 Wilson Rd.
*Murray, Marie L.	73 Calthea St.
Murray, Mary E.	11 Morgan Ave.
*Murrin, Barbara	4 Wright St.
*Murrin, Bridgit	6 Wescott Rd.
*Murrin, Gladys B.	6 Wescott Rd.
Murrin, Joanne	55 Spring St.
*Muse, Dorothy A.	59 Stevens St.
*Muse, Elizabeth A.	103 Marble St.
*Muse, L. Mae	33 Lake Ave.
Muse, Mary E.	2 Glendale Rd.
*Mushkin, Tillie	132 Main St.
*Musial, Joan E.	2 Gerald Rd.
*Musto, Santa M.	7 Ellen Rd.
*Mustone, Annamae	24 Atwood Ave.
*Mustone, Marie C.	68 Pleasant St.
*Mustone, Patricia A.	68½ Pleaszn St.
*Mustone, Theresa	68 Pleasant St.
Myers, Lucy A.	3 Rowe St.
*Myers, Ruth E.	3 Rowe St.
*Myserian, Elsie T.	53 North Ave.
*Myshrall, Evangeline L.	27 Hillside Ave.
*Myskowski, Olia	28 Myopia Rd.
Nablo, Ruth J.	32 Forest St.
Nadeau, Frances E.	5 Wagner Rd.
*Nadeau, Lillian M.	21A High St.
Nadolski, Florence	70 Pleasant St.
Nagle, Agnes	23 Waverly St.
*Nagle, Anne M.	11 Walsh Ave.
Nagle, Dorothy E.	59 Main St.
*Nagle, Roseann E.	12 Highland Ave.
*Naimo, Nancy	38 Duncklee Ave.
*Nasella, Jeanne	256 Green St.
*Nash, Carrie E.	13½ Warren St.
*Nash, Lena A.	114 Franklin St.
*Nason, Ruth V.	36 Duncklee Ave.
Natalie, Ann C.	124 Park St.
Natalie, Carmella	12 Parkway Rd.
*Nauss, Winifred H.	12 Pearl St.
*Navarro, Josephine	18 Albion Ave.
Nazarian, Adele	4 High St.
*Nazarian, Dora	55 Main St.
Nazarian, Mariam	43 Franklin St.
*Nazzaro, Emily M.	10 Hillside Rd.
*Needham, Maryalice	31 Bonad Rd.
Neel, Diane C.	85 Oak St.
*Neiss, Rose L.	157 Elm St.
*Nelson, Agnes C.	50 High St.
*Nelson, Cleone A.	11 Atwood Ave.
*Nelson, Edith M.	12 Myrtle St.
*Nelson, Edna C.	2 Rowe Hill Rd.
Nelson, Gloria L.	6 Spring Lane
Nelson, Joan A.	2 Rowe Hill Rd.
Nelson, Karyl	11 Atwood Ave.
*Nelson, Louise	3 Steele St.
*Nelson, Mabelle B.	23 Parkway Rd.
*Nelson, Marion E.	5 Kays Rd.
*Nelson, Pearle M.	65 Green St.
*Nesmith, Emily M.	16 Sunset Rd.
Nestor, Mary J.	24 Windsor Rd.
*Nevins, Agnes L.	23 Winthrop St.
*Newcomb, Beverlyann	154 Central St.
*Newcomb, Gloria M.	4 Evergreen Rd.
*Newcomb, M. Elizabeth	4 Evergreen Rd.
*Newcomb, Mary J.	10 Elmhurst Rd.
*Newcomb, Vaster B.	69 Pleasant St.
*Newell, Alice A.	34 South St.
Newell, Barbara A.	1 Theresa Rd.
*Newell, H. Kathryn	11 Sheridan Rd.
*Newhall, Shirley E.	50 Gould St.
*Newhook, Martha E.	14 Emerald Ct.
*Newman, Emma C.	73 Washington Ave.
*Newman, Reba M.	7 Wilson Rd.
Newton, Agnes	5 Woodland Rd.
*Newton, Alice M.	87 Summer St.
*Newton, Doris P.	23 Bear Hill Rd.
*Newton, Elizabeth L.	12 Lindenwood Rd.
Newton, Ivanetta E.	150 Main St.
*Newton, Jean M.	12 Lindenwood Rd.
Nichoas, Victoria	33 High St.
*Nicholl, Esther	519 Main St.
*Nicholl, Gwendolyn G.	18 Sheridan Rd.
*Nichols, Joan C.	43 Pleasant St.
*Nicholson, Edith M.	199 William St.
Nicholson, Marcia	199 William St.
*Nicholson, Patricia C.	304 Green St.
Nickerson, Carmela L.	14 Montvale Ave.
Nickerson, Carrie W.	86 Green St.
Nickerson, Dorothy M.	360 Main St.
*Nickerson, Gertrude	62 Wright St.
*Nickerson, Helen T.	71 Collincote St.
*Nickerson, H. Natalie	21 Keene St.
*Nickerson, June L.	75 Montvale Ave.
*Nickerson, Maud E.	136 Elm St.
*Nickerson, Merrilyn K.	7 Benton St.
Nickerson, Nadine	62 Wright St.
*Nickerson, Nedra E.	9 Christine Ave.
*Nickerson, Virginia L.	84 Green St.
*Nickolas, Janet E.	48 Elm St.
*Nicolazzo, Norma	17 Myopia Rd.
Nigro, Lola B.	7 Mayflower Drive
*Nigro, Marion R.	9 Erickson St.
*Niles, Ellen	8 Fells Rd.
*Niles, Mary F.	8 Fells Rd.
*Nilsson, Joanna R.	31 Pond St.
*Niven, Catherine E.	49 Lindenwood Rd.
*Nolan, Judith A.	2 Cottage St.
Nollett, Rita M.	42 Endicott Rd.
Noiles, Esther	10 Maple St.
*Noonan, Alice M.	15 Warren St.
*Noorigian, Roxie	125 Pond St.
*Norton, Edna F.	131 Central St.
*Norton, Jeannette	11 Steele St.
*Norton, Rose M. B.	41 Washington Ave.
*Nowell, Elizabeth A.	71 Park Ave.
*Noyes, Dianne D.	22 Collincote St.
*Noyes, Elizabeth B.	22 Collincote St.
*Nutter, Bertha L.	4 Jefts Terr.
*Nutting, Louise I.	3 Harrison St.
*Nuzzo, Helen M.	141 Central St.
*Nyrell, Lillian P.	96 Oak St.
*O'Brien, Ann G.	10 Gerry St.
*O'Brien, Dorothy E.	42 Chestnut St.
*O'Brien, Dorothy M.	22 Penny Lane
*O'Brien, Gladys H.	47 Montvale Ave.
*O'Brien, Isabella G.	10 Felspa Rd.
O'Brien, Joan C.	89 Summer St.
*O'Brien, Lorraine A.	27 Evergreen Rd.
*O'Brien, MargaretC.	33 Morrison Ave.
*O'Brien, Margaret I.	25 Westwood Rd.
O'Brien, Margaret M.	21 Seward Rd.
*O'Brien, Marguerite D.	9 Cedarway
*O'Brien, M. Frances	10 Gerry St.
O'Brien, Rebecca	13 Hersam St.
*O'Brien, Rita A.	5 Stevens St.
O'Brien, Rosemary F.	10 Isabella St.
*O'Brien, Ruby C.	28 Wright St.
*O'Brien, Shirley F.	9 Jefts Terr.
*O'Brien, Shirley J.	14 Elm St.
*O'Brien, Sophie C.	24 Gould St.
*O'Brien, Veronica	18 Kenneth Terr.
*O'Callaghan, Marjorie M.	55 Gould St.
*O'Connell, Jean	42 William St.
*O'Connell, Regina A.	4 Merrow Lane
*O'Connor, Grace M.	34 Norval Ave.
*O'Connor, Pearl M.	60 Maple St.
*O'Doherty, Lucy M.	25 Broadway
*Odlum, Margaret L.	29 Keene St.
*O'Donnell, Betty A.	22 Butler Ave.
*O'Donnell, Lorraine M.	5 Waterhouse Rd.
*O'Donnell, Marion H.	5 Evans Rd.
*O'Grady, Geraldine M.	15 Warren St.
O'Grady, Jeanette M.	7 Dean St.
*O'Grady, Margaret	2 Cottage St.
*Ogren, Valerie D.	12 Drury Lane
Oh, Josephine	5 Woodland Rd.
*O'Keefe, Alice H.	9 Isabella St.

Name	Street
O'Keefe, Geraldine C.	29 Harrison St.
*O'Keefe, Jeanette C.	9 Albion Ave.
*O'Keefe, MargaretA.	63 William St.
*O'Keefe, Mary C.	23 Hillside Ave.
*O'Keefe, Mary L.	21 Greenway Circle
*Oldham, Esther M.	5 Woodland Rd.
O'Leary, Doris E.	9 Elaine Rd.
*O'Leary, Eleanor	1 June Rd.
*O'Leary, Jane C.	95 High St.
*Oliver, Alice M.	60 Broadway
*Oliver, Elise K.	8 Gerry St.
*Oliver, M. Eva	4 West St.
*Oliver, Isabel	16 Manison St.
*Oliver, Ruth	60 Broadway
*O'Loughlin, Ada M.	48 Gould St.
*O'Loughlin, Ruth E.	5½ Benton St.
*Olsen, Anna F.	51 Bow St.
Olson, Carol C.	2 Parkway Rd.
*Olson, Dorothy P.	34 Governor Rd.
*Olson, Edith	68 Montvale Ave.
Olson, Ellen K.	18 Congress St.
*Olson, Hilda L.	90 Montvale Ave.
Olson, Patricia	31 Bow St. Ct.
*O'Meara, Dorothy T.	18 Myrtle St.
O'Melia, Dorothy L.	10 Pleasant St.
*O'Melia, Genevieve A.	138 Marble St.
*O'Melia, Genevieve C.	138 Marble St.
*O'Melia, Jean M.	31 Washington Ave.
*O'Melia, Mary C.	100 Marble St.
*Ondrechen, Gilda M.	14 Margaret Rd.
*O'Neil, Barbara A.	29 Tremont St.
*O'Neil, Eileen R.	15 Dean St.
*O'Neil, Margaret E.	114 Summer St.
O'Neil, Mary	14 DeWitt Rd.
*O'Neil, Patricia H.	63 Calthea St.
O'Neill, Brigit M.	15 Fairview Rd.
*O'Neill, Dolores B.	9 Pearl St.
O'Neill, Dolores M.	9 Pearl St.
*O'Neill, Hilda C.	31 Parkway Rd.
O'Neill, Huguette	11 Avon St.
*O'Neill, Margaret D.	3 Garden Rd.
*O'Neill, Wanda J.	63 Pine St.
*Oram, Marie P.	19 Middlesex Rd.
*Ordway, Josephine M.	4 Cardinal Rd.
Orlowsky, Joan	4 Colonial Ct.
*Orphanides, Angelica	4 Campbell Rd.
*Orfenides, Jane	4 Campbell Rd.
*Orsillo, Ann M.	8 Gould St.
Ortez, Felicita	376 Main St.
*Osborn, Mary J.	1 Lincoln St.
*Osborne, Madeline M.	20 Penny Lane
*Osborne, Mary G.	17 Montvale Ave.
Osborne, Thelma	5 Woodland Rd.
*Osgood, Helen B.	46 Governor Rd.
*O'Sullivan, Agnes M.	77 Central St.
*O'Toole, Arlene S.	385 William St.
*O'Toole, Edna M.	201 Franklin St.
O'Toole, Esther	5 Dale Ct.
*O'Toole, Katherine A.	23 Pine St.
*O'Toole, Marjorie C.	16 Flint Ave
*O'Toole, Mary L.	99 North Ave.
*O'Toole, Ruby M.	105 Montvale Ave.
*O'Toole, Ruth T.	14 Drury Lane
*Ottariano, Angelina	40 Gould St.
*Ottavi, Carmen L.	5 Merrow Lane
Otto, Susan T.	5 Washington Ave.
Oudewaal, Ellen	14 Shumway Circle
*Owen, Miriam I.	62 Green St.
*Pacious, Anna M.	48 Hancock St.
*Pacy, Mary L.	67 Central St.
Padur, Gaetane	6 Theresa Rd.
Paeper, Gertrude	5 Woodland Rd.
Pagano, Ruth	3 Marie Ave.
*Pagliarulo, Florence A.	171 Franklin St.
*Pagliuca, Josephine H.	21 Avon St.
*Pagluica, Winifred E.	7 Robin Hood Rd.
*Paicos, Edna L.	42 Warren St.
*Paicoupoulis, Despine P.	11 Marble St.
*Paine, Ellen J.	21 Beacon St.
*Palermo, Agnes	9 Emery Ct.
*Palladino, Rose	116 MacArthur Rd.
*Palmer, Louise H.	117 High St.
Palmieri, Caroline	119 Collincote St.
*Palumbo, Marguerite J.	56 Lindenwood Rd.
*Panaccione, Filomena	82 Pine St.
Panaccione, Rosemarie	82 Pine St.
*Panetta, Anna	122 Pond St.
Panetta, Anna M.	22 Crosby St.
*Pangburn, Myrtle B.	85 Fellsview Rd.
*Panosian, Rose	116 Summer St.
Pantano, Phyllis M.	63 Westwood Rd.
*Panzica, Mary E.	19 Penny Lane
*Paolella, Dorothy	81 Franklin St.
*Paolella, Maria P.	81 Franklin St.
*Pappalardo, Carmela	11 Drummond Rd.
*Papulis, Helen E.	4 Campbell Rd.
Pappas, Pota	14 Pond St.
*Paquette, Caroline H.	49 Katherine Rd.
*Pavia, Angelina	9 Atwood Ave.
*Paquette, Mildred W.	296 William St.
*Paradis, Rose G.	99 William St.
Paradiso, Constance	235 Hancock St.
*Paradiso, Evelyn J.	93 Oak St.
*Paraskevas, Sophie	7 Greenway Circle
*Parker, Bertha J.	54 Pleasant St.
*Parker, Ethel G.	12 Benton St.
*Parker, Ethel W.	10 Bonad Rd.
*Parker, Helen J.	5 Kirmes Rd.
*Parker, Irene C.	70 High St.
*Parker, Lois B. M.	12 Evergreen Rd.
*Parker, Ruth A.	32 High St.
*Parkhurst, Sadie E.	136 Elm St.
*Parks, Bessie L.	5 Nina St.
*Parks, J. Marie	3 Highland Ave.
*Parks, Rosamond K.	239 Green St.
*Parks, Ruth F.	23 Albion Ave.
*Parlee, Leila C.	6 Lawndale Rd.
Parr, Jacqueline	1159 Franklin St.
Parsons, Christine	149 Hancock St.
*Parsons, Doris E.	95 Green St.
*Parsons, Gertrude A.	12 Washington St.
*Partoll, Shirley F.	16 Erickson St.
Parton, Genevieve	94 Franklin St.
*Pasquariello, Barbara A.	21 Evans Rd.
*Pasquariello, Filomena	11 Oak Ridge Rd.
*Passebois, Hermine E.	5 Woodland Rd.
*Patch, Alma F.	28 Lincoln St.
*Patch, Nellie I.	26 Lincoln St.
Patriquin, Lillis	18 Montvale Ave.
*Patten, Alice L.	6 Webster Ct.
*Patterson, Helen L.	17 Wright St.
*Patterson, Louise A.	47 Endicott Rd.
*Patterson, Patricia L.	47 Endicott Rd.
*Patti, Grace	16 Cherry Ave.
*Patti, Louise M.	321 Main St.
*Patton, Evelyn A.	67 Governor Rd.
*Paul, Frances C.	26 Albion Ave.
*Paula, Doris J.	10 Magnolia Terr.
*Paulsen, Geraldine	9 Spring Lane
*Pauly, Marcia C.	7 Harrison St.
*Peabody, Ruth M.	1 Summit Rd.
*Peacock, Mary I.	23 Sunset Rd.
*Peacor, Leona D.	4 Hillside Ave.
*Peakes, Eva L.	4 Myrtle St.
*Peakes, Joan H.	4 Myrtle St.
Pearce, Mildred	79 Hancock St.
*Pearson, Helen A.	18 Stevens St.
*Pearson, Mathilda	13 Brackett Ave.
*Peck, Angelina I.	5 Woodland Rd.
*Peck, Bessie E.	5 Woodland Rd.
*Peck, Betty A.	5 Woodland Rd.
Peck, Dolores M.	35 Pleasant St.
*Peck, Ethel H.	5 Woodland Rd.
*Peck, Kathleen G.	19 Harrison St.
*Peckham, Margaret A.	5 Woodland Rd.
Pedlar, C. May	34 Marble St.
*Peffers, Agnes C.	74 Pleasant St.
*Pegnato, Sadie E.	17 Forest St.
*Peirce, June M.	137A Elm St.
*Pelletier, Anne M.	202 Park St.
*Pelletier, Winifred	14 Brackett Ave.
*Pelton, Ada M.	3 Greenway Circle
*Pelton, Grace E.	12 Avon St.
Peltz, Julie B.	34 Oak St.
*Pencille, Dora E.	2 Gould St.
Pendergast, Theresa M.	17 Waterhouse Rd.
*Penkethman, Mary S.	44 Summer St.
*Penta, Jean J.	2 Avon St.
*Penta, Marjorie E.	2 Avon St.
*Peoples, Helen B.	455 Main St.
*Peoples, Martha H.	2 Hancock St.
Peoples, Patricia M.	132 Main St.
*Percival, Edith J.	46 Broadway
*Peretzian, Lucy	538 Main St.
Peretzian, Sylvia	538 Main St.
Perez, Marcia E.	96 North St.
*Perham, Edythe L.	6 Bonad Rd.
Perilo, Virginia	59 Park Ave.
*Perkins, Alta M.	138 Hancock St.
Perkins, Dorothy J.	138 Hancock St.
*Perkins, Elizabeth	24 Chestnut St.
*Perkins, Geraldine G.	11 Minot St.
*Perkins, Gladys	1 Pine St.

Name	Street
*Perkins, Joan L.	13 Minot St.
*Perkins, Laurel B.	2 Warren St.
*Perkins, Nancy L.	2 Warren St.
*Perks, Margaret	10 Seward Rd.
Perks, Nancy L.	10 Seward Rd.
Perreault, Doris E.	7 Kenwood Ave.
*Perrin, Betty J.	42 Hancock St.
*Perrone, Nicolina	6 Cardinal Rd.
*Perry, Anna J.	12 Crosby St.
*Perry, Carol A.	6 Celestine Terr.
*Perry, Clara S.	6 Celestine Terr.
*Perry, Fannie M.	97 MacArthur Rd.
Perry, Helen	21 Spring St.
*Perry, Helen A.	8 Oak Ridge Rd.
*Perry, Katherine G.	35 Gould St.
Perry, Mildred C.	4A Pine St.
Perry, Nancy J.	38 Spring St.
*Perry, Ruth D.	1 Winthrop St.
*Perry, Virginia B.	37 West St.
*Pesaturo, Marietta	42 Forest St.
*Pesaturo, Stella M.	427 William St.
*Pescione, Dorothy	197 North St.
Peters, Nancy C.	4 Gould St.
Peterson, Joyce R.	10 Conolial Ct.
*Peterson Mabel A.	6 Winthrop St.
Peterson, Phyllis	6 Winthrop St.
*Peterson, Rita M.	95 McArthur Rd.
Petkowski, Maria	212 Hancock St.
*Petroni, Angelina	100 Summer St.
*Petruzzi, Margaret J.	47 Windsor Rd.
*Pettengill, Edith S.	13 Pomeworth St.
*Pettengill, Evelyn C.	11 Avalon Rd.
*Pettinati, Ruth V.	15 Norval Ave.
*Pettipas, Mildred	3 Chestnut St.
Petto, Eleanor L.	17 So. Marble St.
*Petto, Evelyn M.	10 Orchard St.
*Petto, Mary E.	113 Central St.
*Pfeiffer, Adeline F.	140 Pond St.
Pfeiffer, Katherine A.	140 Pond St.
*Phalon, Helen	71 Pleasant St.
*Phalon, Helen C.	71 Pleasant St.
*Phelan, Mary A.	8 Grant St.
*Phelan, Virginia R.	218 Green St.
*Phelps, Dora M.	106 Westwood Rd.
*Phelps, Edna B.	278 Green St.
*Phelps, Fern E.	5 Woodland Rd.
Philbrick, Barbara	19 Congress St.
Phillips, Genieva T.	15 Minot St.
*Phinney, Mildred A.	1 Seward Rd.
Phinney, Selma M.	19 Spring St.
*Phoenix, Barbara M.	77 High St.
Pica, Joanne M.	133 Elm St.
*Picano, Josephine A.	19 Atwood Ave.
*Picano, Lucia	17 Bow St.
*Picano, Michaelina	5 Poplar St.
Picano, Qurina	23 Wright St.
Pichot, Edith	5 Woodland Rd.
*Pickering, Marian E.	6 Girard Rd.
*Pickett, Pauline M.	3 Marshall Rd.
*Picot, Mary A.	11 Wilson Rd.
*Pignato, Ethel E.	9 Myopia Rd.
Pignatone, Theresa A.	7 Celestine Terr.
Pignone, Phyllis A.	37 Bonad Rd.
*Pinard, Mary	11 Stancish Rd.
*Pinato, Elizabeth	17 Summer St.
*Pinato, Lillian J.	14 Bow St. Ct.
*Pinato, Mary J.	17 Summer St.
Pinciaro, Candelora	4 Pearl St.
*Pinciaro, Esther M.	26 Bear Hill Rd.
*Pinciaro, Phyllis	5 Greenview Rd.
*Pinkham, Rose A.	6 Jefts Terr.
*Piper, Edna H.	19 Whipple Ave.
*Piper, Lucy F.	52 Central St.
Pirni, Dora	38 Lotus Ave.
*Pissinis, Eda M.	434 William St.
Pitcher, Mary	24 Maple St.
Pitkerwich, Mavina	Franklin Pl.
Pizzano, Carol M.	60 Central St.
*Pizzo, Evelyn	15 Evergreen Rd.
*Plati, Mildred E.	229 William St.
Plouffe, Sarah E.	96 Elm St.
*Plumer, Mary A.	19 Gould St.
*Plummer, Alphide A.	58 Broadway
*Plummer, Mary K.	21 Pond St.
*Plummer, Rita M.	58 Broadway
*Polese, Sarah A.	544 Main St.
*Polizzotti, Mary S.	16 Chestnut St.
*Polk, Barbara M.	22 Albion Ave.
*Polk, Marion L.	24 Brookbridge Rd.
*Pollino, Frances M.	6 Lucy St.
Pomeroy, Julia D.	33 Windsor Rd.
*Poole, Alice E.	15 Myrtle St.
*Poole, Helen D.	98 Collincote St.
*Poor, Janet F.	30 Montvale Ave.
*Port, Edna M.	27 Washington St.
*Porter, Emma R.	1 Perkins St.
*Porter, Fanny	29 Everett St.
Porter, Geneva	10 Maple St.
Porter, Helen M.	1 Perkins St.
*Porter, Marion G.	74 Park St.
*Porter, Martha J.	122 Franklin St.
*Porter, Mary E.	3 Warren St.
*Portyrata, Marilyn R.	5 Christine Ave.
Post, Mary A.	9 Atwood Ave.
*Pothier, Dorothy M.	101 Franklin St.
*Pothier, Marie L.	101 Franklin St.
*Pothier, Marjorie E.	9 Merrow Lane
*Pothier, Mary T.	101 Franklin St.
*Poto, Antonette D.	539 Main St.
*Potter, Idabell J.	9 Stevens St.
*Potter, Mary J.	9 DeWitt Rd.
*Potter, Mary T.	14 Hancock St.
*Powell, Kathryne L.	24 Oak St.
*Powers, Evelyn V.	25 Albion Ave.
*Powers, Margaret B.	5 Veterans Lane
*Powers, Marguerite C.	31 Park St.
*Powers, Maryann	19 West St.
*Powers, Phyllis A.	56 Middlesex Rd.
*Powers, Phyllis M.	19 West St.
*Powers, Thelma E.	101 Spring St.
*Powers, Theresa	10 Lincoln St.
*Pratt, Alice J.	136 Elm St.
*Pratt, Bertha H.	230 Hancock St.
*Pratt, Doris B.	2 Columbus Ave.
*Pratt, Mae A.	38 Pleasant St.
*Pray, Jennie	5 Stanton Rd.
Prendergast, Marion A.	3 Theresa Rd.
*Prescott, Margaret E.	1 Rustic Rd.
*Presnell, Mary C.	29½ Pond St.
Previtt, Avis A.	26 Lynn Fells Pkwy.
*Price, Clara M.	30 Isabella St.
*Price, Dorothy A.	35 Middlesex Rd.
*Price, Mae E.	5 Avon St.
Price, Margery	55 Main St.
*Price, Sevilla T.	55 Main St.
*Prior, Helen M.	3 Congress St.
Frisco, Mary	567 Main St.
*Prive, Lorraine E.	5 Prospect St.
*Prive, Mary M.	19 Pleasant St.
*Prokopowich, Janet A.	18 Hersam St.
*Proodian, Marie	22 Washington Ave.
*Proodian Mary /	3 Pearl St.
*Protz, Doris E.	11 Fells Rd.
Provencal, Edna M.	74 Main St.
*Provost, Martha D.	17 Washington Ave.
*Publicover, Mildred S. F.	30 Marble St.
*Puglia, Florence M.	29 Seward Rd.
*Puglia, Gladys W.	15 Washington St.
*Puglisi, Pauline M.	5 Bonad Rd.
*Puglisi, Theresa	10 Pine St.
*Pugsley, Alice L.	36 Broadway
*Pulaski, Mae L.	12 Elaine Rd.
Puleo, Christina A.	2 Church St.
*Purington, Ruth M.	10 Collincote St.
Purinton, Lena G.	10 Colonial Ct.
*Putnam, Ethel F.	476 Main St.
*Pyne, Alma M.	55 Pilgrim Rd.
*Qua, Matilda M.	1162 Franklin St.
*Qualter, Elizabeth S.	134 Hancock St.
*Qualter, Gertrude G.	134 Hancock St.
*Quartarone, Josephine M.	14 Cedarway
*Queenan, Dorothy T.	7 Rose Lane
*Quimby, Alma F.	62 Main St.
*Quimby, Marjorie V.	108 Marble St.
*Quinlan, Viola M.	60 Pond St.
*Quinn, Doris B.	14 Walsh Ave.
*Quinn, Florence G.	73 Governor Rd.
*Quinn, Mary A.	189 Franklin St.
Quinn, Mary C.	71 Pine St.
Quint, Margaret	537 Main St.
Quittmeyer, Marion C.	73 Spring St.
Race, Rita C.	10 Randolph Rd.
*Rafferty, Helen M.	20 Wright St.
*Rafferty, Lillian M.	28 Gould St.
Raftell, Anne	2 Magnolia Terr.
*Ragucci, Susan P.	3 Crosby St.
*Rahn, Madeline N.	15 Garden Rd.
*Raiche, Annette M.	36 Forest St.
Ramirez, Marguerite	76 Franklin St.
*Ramsey, Judith B.	22 Lindenwood Rd.
*Randall, Dorsie J.	25 Cedarway
*Randall, Evelyn G.	24 Waverly St.

Name	Street
*Randall, Helen R.	16 Waverly St.
*Randall, Marion V.	86 Pleasant St.
*Randall, Mary A.	86 Pleasant St.
*Randazzo, Antonetta L.	109 North St.
*Randazzo, Rose T.	140 Elm St.
Ranlett, Charlotte J.	19 Calthea St.
*Ranlett, Lois N.	107 Spring St.
*Rattek, Bertha E.	74 Collincote St.
*Raupach, Agnes G.	123 Forest St.
*Ray, Irene E.	1 Royal St.
*Ray, Shirley M.	6 Stone Ave.
*Raymond, Marjorie E.	5 Cedar Ave.
*Rayner, Ida M.	111 Spring St.
*Rayner, Lee J.	111 Spring St.
Raynor, Jennie	12 Benton St.
*Razoyk, Elvira E.	9 Walsh Ave.
*Reagan, Edna L.	10 Greenway Circle
Reagan, Marion A.	11 Wagner Rd.
*Reale, Anne M.	24 Bonad Rd.
*Reardon, Sally A.	12 Walsh Ave.
*Recko, Mary	34 Evergreen Rd.
*Redding, Martha E.	133A Summer St.
Redfern, Sandra L.	107 Central St.
*Redmond, Catherine E.	109 Summer St.
*Reed, Beverly L.	53 Green St.
Rees, Assunta	131 Spring St.
Rees, Mary V.	118 Green St.
*Rees, Maybelle	62 Lincoln St.
*Rees, Rhoda J.	8 Pine Ridge Rd.
*Regan, Marilyn R.	67 Calthea St.
*Regan, Mary I.	15½ Pine St.
*Reid, Nancy L.	50 MacArthur Rd.
*Reid, Shirley M.	39 Lindenwood Rd.
Reilly, Florence M.	9 Harrison St.
*Reilly, Jeannette C.	9 Harrison St.
*Reine, Alice E.	112 MacArthur Rd.
*Reinold, Anna E.	8 Evergreen Rd.
*Reinold, Catherine	Rockville Pk.
*Reinowski, Emma R.	3 Lincoln St.
*Reis, Josephine C.	3 Rhuland Rd.
Rello, Lois R.	31 Chestnut St.
Rennard, Laura	5 Woodland Rd.
*Restuccia, Janet I.	17 Penny Lane
*Rettig, Dorothy H.	1 Joan Ave.
*Reynolds, Alice A.	9 Brookbridge Rd.
*Reynolds, Bernardine M.	41 Summerhill St.
*Reynolds, Elizabeth T.	15 Albion Ave.
*Reynolds, Genevieve F.	37 Maple St.
Reynolds, Jennie M.	71 Washington Ave.
Reynolds, June	29 Cedar Ave.
Reynolds, Mary A.	81 Converse St.
Reynolds, Nancy	122 Main St.
*Reynolds, Roseline	94 Central St.
*Reynolds, Sarah E.	16 Highland Ave.
Reynolds, Verna	5 Woodland Rd.
*Rhindress, Frances A.	7 Sherman Rd.
*Rhodes, Ethel M.	61 Katherine Rd.
*Rhuland, Ethel S.	206 North St.
*Riccardelli, Mary	152 Pond St.
*Rice, Audrey C.	469 Main St.
Rice, Edith	34 South St.
*Rice, Lottie G.	32 Franklin St.
Rice, Nancy K.	3 Columbus Ave.
*Rice, Rilla E.	469 Main St.
*Rice, Thelma T.	469 Main St.
*Rich, Helen M.	20 Duncklee Ave.
Rich, Ruth J.	7 Elaine Rd.
*Richard, Evelyn M.	39 Winthrop St.
*Richard, Jeanne E.	72 Forest St.
Richards, Grace	7 Melba Lane
*Richards, Mary G.	15 Girard Rd.
*Richards, Minnie F.	132 Main St.
*Richardson, Anne D.	95 Fellsview Rd.
*Richardson, Barbara	501 Main St.
Richardson, Charlotte A.	26 Girard Rd.
*Richardson, Clara M.	175 William St.
*Richardson, Ella S.	9 Buttonwood Rd.
*Richardson, Esther N.	18 Park St.
*Richardson, Gertrude A.	80 Central St.
Richardson, Gladyes	17 Hersam St.
*Richardson, Gretchen L.	32 Seward Rd.
*Richardson, Ingrid C.	55 Katherine Rd.
*Richardson, Josephine C. W.	3 Barrett Ave.
Richardson, Lottie	7 Linden St.
Richardson, Marie	115 Franklin St.
*Richardson, Ruth C.	5 Barrett Ave.
*Richmond, Jennie J.	68 Park Ave.
Richmond, Laura	34 South St.
*Richmond, Martha P.	24 Keene St.
Ricker, Edith B.	21 Pleasant St.
Ricker, Sandra	5 Woodland Rd.
*Riddell, Florence E.	58 Wright St.
*Rielly, Rita B.	5 Sherwood Rd.
Rifkin, Francino L.	6 Colonial Ct.
*Riley, Claire M.	134 Elm St.
Riley, Dorothy L.	2 Brookbridge Rd.
*Riley, Frances G.	3 Albion Ave.
*Riley, Lillie	3 Albion Ave.
*Riley, Madelyn F.	49 Pleasant St.
*Rinaldi, Helen B.	2 Drury Lane
*Rines, Mary E.	71 Marble St.
Ringland, Ruth E.	24 Drury Lane
Risch, Joan	12 Benton St.
Riska, Olga	4 Sheffield Rd.
*Risi, Lydia	22 Pomeworth St.
Ritchey, Mildred G.	83 Oak St.
*Ritchie, Helen I.	30 Green St.
*Rittershaus, Crescentia E.	19 Girard Rd.
*Rivers, Catherine M.	43 Panny Lane
*Rizzeri, Kathleen E.	2 Greenview Rd.
*Roach, Anne T.	87 Franklin St.
*Roach, Ethel C.	2 W. Hancock St.
*Roach, Mary A.	9 Calthea St.
*Roach, Mary I.	39 Stevens St.
*Roach, Nora	30 Pond St.
*Robbins, Anne R.	7 Sunset Rd.
*Robbins, Elizabeth B.	7 Hampton Rd.
Roberto, Barbara A.	76 Converse St.
Roberts, Abbie	5 Woodland Rd.
Roberts, Agnes H.	7 Linden St.
*Roberts, Anna M.	70 Wright St.
*Roberts, Barbara L.	103 Hancock St.
*Roberts, Catherine	20 Prospect St.
*Roberts, Colleen F.	129A Franklin St.
*Roberts, Dorothea H.	173 Hancock St.
*Roberts, Janet A.	24 Prospect St.
*Roberts, Laura A.	8½ Elm St.
*Roberts, Lillian	63 William St.
Roberts, Lucie	6 Chase Rd.
*Roberts, Marjory E.	103 Hancock St.
Roberts, Martha E.	1 George St.
*Roberts, Sybil	23 Walsh Ave.
*Robertson, Marjorie W.	17 Rustic Rd.
*Robilotto, Clara B.	16 Avalon Rd.
*Robinson, Alice M.	32 Hillside Ave.
*Robinson, Catherine A.	8 Isabella St.
*Robinson, Dorothy I.	2 Lincoln St.
*Robinson, Jane H.	74 MacArthur Rd.
*Robinson, Marcia E.	5 Woodland Rd.
*Robinson, Marjorie E.	53 Newcomb Rd.
*Robinson, Mary E.	56 Bow St.
*Robinson, M. Florence	79 Franklin St.
*Rocca, Mildred I.	17 Duncklee Ave.
Roche, Harriet F.	38 Elm St.
Rockwood, Patricia	4 Church St.
*Roderick, Anna T.	10 Kenwood Ave.
Roderiquez, Anna	21 East St.
*Rody, Shirley F.	8 Merrow Lane
Roesler, Donna	5 Woodland Rd.
*Roessler, Elsie P.	129 Elm St.
*Rogers, Elizabeth M.	58 Westwood Rd.
Rogers, Frances C.	111 Central St.
Rogers, Helen A.	5 Woodland Rd.
*Rogers, Juliet N.	489 Main St.
Rogers, Louise M.	9 Marie Ave.
*Rogers, Nellie M.	335 Main St.
*Rojak, Millicent	40 West St.
*Rolfe, Florence M.	18 Girard Rd.
*Rolli, Adelene	71 Hancock St.
*Rolli, Clara	3 Crescent Ave.
*Rolli, Dorothy E.	35 Pine St.
Rollston, Lillian	11 Stevens St.
*Roman, Alicia M.	24 Lynn Fells Pkwy.
*Romanelli, Edythe C.	21 Sunrise Ave.
*Romano, Marie E.	1 Sunrise Ave.
*Romboli, Rose A.	6 Evergreen Rd.
Romei, Catherine	14 Colonial Ct.
*Rooney, Harriet C.	5 Crescent Ave.
*Rooney, Muriel A.	22 Cherry Ave.
Rooney, Naomi	22 Cherry Ave.
*Roos, Karin A.	76 Fellsview Rd.
*Rosati, Rita M.	36 Park St.
*Rose, Elizabeth B.	24 High St.
*Rose, Janice H.	9 Flint Ave.
*Ross, Jeanne M. J.	10 DeWitt Rd.
*Rose, Lydia M.	28 Chestnut St.
Rose, Marilyn A.	45 Bonad Rd.
*Rose, Nanna M.	563 Main St.
*Rose, Virginia P.	3 Elmhurst Rd.
*Rosenthal, Mildred	40 South St.
Ross, Marie	5 Woodland Rd.
*Ross, Marjorie E.	277 William St.
*Rossell, Rita	1 Cedarway
*Rosselli, Rose M.	14 Kenneth Terr.

Name	Street
*Rossetti, Mary J.	17 Kays Rd.
Rossi, Dorothy B.	20 Brackett Ave.
Rosso, Concetta A.	46 Isabella St.
*Rostrum, Blanche V.	46 Montvale Ave.
*Rostrum, Lola V. E.	21 Lincoln St.
Roth, Elizabeth	4 West St.
*Rothenberger, Anna M.	16 Elaine Rd.
Rothman, Esther	27 Myopia Rd.
*Rotondi, Amelia J.	140½ Franklin St.
Rotondi, Evelyn A.	73 Spring St.
*Rotondi, F. Helen	17 Lindenwood Rd.
*Rotondi, Isabella E.	158 Franklin St.
*Rotondi, Joan B.	158 Franklin St.
*Rotondo, Domenica	48 Summerhill St.
*Rotondo, Romilda	48 Summerhill St.
*Rouillard, Eva A.	5 Emery Ct.
*Rouillard, Priscilla M.	5 Drury Lane
Rouillard, Rita	5 Emery Ct.
*Rounds, Esther F.	23 Keene St.
*Rounds, Ruth W.	23 Keene St.
*Routhier, Dorothea A.	70 Central St.
*Rovner, Nessie	1 Gerald Rd.
*Rowbotham, Sara K.	54 Perkins St.
*Rowe, Caroline P.	47 Warren St.
*Rowean, Frances A.	1 Drummond Rd.
*Rowland, Yolanda	24 Cottage St.
*Roy, Catherine M.	7 Hanford Rd.
*Rubin, Sarah	2 Pine St.
*Rubner, Phyllis M.	109 Summer St.
*Rudman, Frieda	11 Elmhurst Rd.
Rudnick, Rhoda	22 Gerry St.
*Ruggles, Irma E.	18 Drury Lane
*Ruggles, Mary L.	57 Franklin St.
*Ruggeri, Susan L.	118 Marble St.
Rugnetta, Maria	6 Mayflower Drive
*Ruma, Helen T.	2 Campbell Rd.
*Runis, Eleanor P.	2 Cherry Ave.
*Rush, Harriet L.	133 Summer St.
*Rush, Phoebe E.	10 Stevens St.
Rushworth, Colette	15 Bonad Rd.
*Russell, Doris E.	11 Margaret Rd.
*Russell, Dorothy E.	20 Governor Rd.
*Russell, Eleanor H.	57 Lincoln St.
*Russell, Eleanor M.	9 Gould St.
*Russell, Ethel E.	2 West St.
*Russell, Lois M.	6 Merrow Lane
*Russell, Marjorie M.	50 Butler Ave.
*Russell, Mary E.	11 Pearl St.
Russell, Mary E.	24 Parkway Rd.
Russell, Mary F.	24 Parkway Rd.
*Russo, Antonetta	7 Girard Rd.
*Russo, Dorothy M.	8 Elizabeth Rd.
*Russo, Florence E.	73 Franklin St.
*Russo, Santina C.	5 Campbell Rd.
*Russo, Verna M.	8 Victoria Lane
Ryan, A. Josephine	21 Cedar Ave.
*Ryan, Alice V.	25 Waverly St.
Ryan, Anna V.	15 Sheridan Rd.
*Ryan, Carol A.	1153 Franklin St.
*Ryan, Cecilia C.	189 William St.
Ryan, Eva M.	58 Middlesex Rd.
*Ryan, Margaret H.	10 Bear Hill Rd.
*Ryan, Margaret K.	10 Bear Hill Rd.
*Ryan, Margaret S.	16 Washington Ave.
*Ryan, Marjroie H.	109 Elm St.
*Ryan, Mary H.	15 Sheridan Rd.
*Ryan, Olga	10 Crosby St.
*Ryan, Rhea C.	47 Calthea St.
*Ryder, Edith L.	9 Poplar St.
*Ryerson, Bertha L.	76 Washington Ave.
*Sacco, Mary L.	2 Myopia Rd.
*Saipe, Lois R.	54 Park Ave.
*Salamoff, Dorothy	14 Greenway Circle
Salem, Lee L.	150 Main St.
*Saleme, Orlinda E.	309 Green St.
Salera, Angelina	1 Dale Ct.
Salera, Angelina	5 Hillside Rd.
Salera, Barbara	4 Cedar Ave.
*Salera, Concetta M.	3 Dale Ct.
*Salera, Jennie	4 Cedar Ave.
Salera, Joan F.	50 Elm St.
*Salera, Marcia	33 Broadway
*Salera, Maria	32 Congress St.
*Salera, Palma M.	7 Hillside Rd.
*Salerno, Shirley	87 Franklin St.
Salisbury, Elizabeth K.	168 North St.
Salmaine, Bertha G.	200 Main St.
Salonen, Ruth A.	15 Broadway
*Saltman, Edythe D.	52 South St.
*Saltmarsh, Viola T.	26 Windsor Rd.
*Saltzman, Grace F.	6 West St.

Name	Street
Salucco, Caroline	79 Hancock St.
*Salvage, Catherine H.	48 Montvale Ave.
*Salvage, Martha E.	114 Franklin St.
Salvage, Rosemary J.	31 Calthea St.
Salvo, Dorothy C.	7 Stanton Rd.
*Salvo, Elvira R.	10 Rhuland Rd.
*Salvo, Emma J.	20 Sunrise Ave.
*Samourkashian, Ardem	30 Wright St.
*Samourkashian, Mary L.	30 Wright St.
*Samourkashian, Rose M.	30 Wright St.
Sample, Constance D.	60 Newcomb Rd.
Sample, Janice E.	60 Newcomb Rd.
*Sampson, Anna B.	5 Walsh Av.
Sampson, Elizabeth	589 Main St.
*Sampson, Virginia	8 Highland Ave.
*SanAngelo, Dorothy M.	12 Grant St.
*Sanborn, Annie L.	33 Keene St.
*Sandborn, Neva B.	5 Woodland Rd.
*Sanders, Mary J.	21 Avon St.
*Sanderson, Ann R.	33 Bear Hill Rd.
Sanker, Anne	1167 Franklin St.
Santo, Domingo F.	5 Woodland Rd.
Santonoato, Josephine	5 Marie Ave.
*Santoro, Lois	101 MacArthur Rd.
*Santoro, Victoria	103 MacArthur Rd.
*Santoro, Virgnia C.	10 Vernon Ave.
*Santos, Laura	7 Lincoln St.
*Santosuosso, Mabel H.	7 Atwood Ave.
Santosuosso, Mafalda	95 Westwood Rd.
*Sapienza, Mary J.	3 West St.
Saravia, Marie	10 Colonial Ct.
Sargavakian, Elizabeth	9C Lincoln St.
*Sargent, Bessie R.	19 Pond St.
*Sarno, Ann	3 Hill Ct.
Sarno, Esther	15 Maple St.
*Sasso, Grace M.	30 Bear Hill Rd.
*Saulnier, Bernice	21 Calthea St.
*Saulnier, Hannah C.	29 Chestnut St.
*Saunders, Ella M.	6 Pearl St.
*Saunders, Helen F.	8 Magnolia Terr.
*Saunders, Julia A.	43 Washington St.
*Saunders, Loretta A.	1 Felspa Rd.
Saunders, Laura J.	5 Woodland Rd.
*Saunders, Mary R.	94 Spring St.
*Saunders, Paula C.	8 Magnolia Terr.
*Savelo, Claire J.	358 William St.
*Savelo, Elizabeth B.	351 William St.
*Savelo, Louise J.	3 Poplar St.
Savelo, Palma	3 Poplar St.
Savilla, Martha	5 Woodland Rd.
*Sawin, Connie L.	152 Collincote St.
*Sawler, Lorraine R.	27 Bow St. Ct.
*Sawler, May K.	2 Peabody Rd.
*Saxby, Helen R.	47 Lindenwood Rd.
Sayabalian, Marjorie	166 Hancock St.
*Scalisi, Josephine A.	30 Collincote St.
Scalisi, Libora	30 Collincote St.
*Scalley, Audrey W.	82 Green St.
*Scammon, Ora M.	172 Green St.
*Scannell, Elinore T.	3 Winthrop St.
*Scarpa, Caroline J.	98 MacArthur Rd.
Scarpa, Innocence L.	49 Butler Ave.
*Scarpa, Renata A.	3 Randolph Rd.
*Scarpitto, Jacqueline	70 Park Ave.
Schaeffner, Barbara L.	114 North St.
*Schena, Jennie F.	11 Marie Ave.
*Schiavone, Domenica P.	9 Greenview Rd.
Schiavone, Roselie	9 Greenview Rd.
*Schiazza, Sally J.	12 Margaret Rd.
Schlagenhauf, Sadie B.	302 William St.
*Schlingman, Edna M.	2 Spring St.
*Schmidt, Kathleen A.	6 Linden St.
*Schmidt, Phyllis L.	2 Birch St.
*Schnare, Irene G.	160 North St.
Schneider, Mabel	5 Garden Rd.
*Schneider, Martha M.	50 Broadway
*Schofield, Mary A.	80 Pleasant St.
*Schroeder, Carrie M.	9 Robin Hood Rd.
*Schubert, Dorothy C.	84 Oak St.
Schultz, Brenda M.	3 Cedar Ave.
Schultz, Joanne C.	3 Cedar Ave.
Schultz, Lucy W.	147 Park St.
*Schultz, Mary F.	3 Cedar Ave.
*Schultz, Maxine G.	130 Marble St.
*Schultz, Teresa F.	11 High St.
*Schwab, Gertrude I.	58 Hancock St.
*Schweiger, Mildred	41 Lawndale Rd.
*Sciascia, Anna M.	19 Walsh Ave.
*Scofield, May L.	12 Benton St.
*Scofield, Ruth E.	140 Park St.
Scott, Dorothy	19 Winthrop St.
*Scott, Edith A.	52 Westwood Rd.

Name	Street
*Scott, Phyllis M.	12 Colonial Ct.
*Scribner, Grace M.	10 Drury Lane
*Scrocca, Phyllis E.	25 Seward Rd.
*Sculley, Dorothy E.	57 Main St.
*Scullin, Mildred F.	104 Hancock St.
Scullione, Beatrice H.	146 North St.
*Scully, Ethel H.	12 Flint Ave.
*Seabury, Evelyn L.	16 Highland Ave.
*Sears, Evelyn B.	28 Pond St.
*Sears, S. Gertrude	28 Pond St.
*Seaver, Etta M.	6 Ferdinand St.
*Seaver, Mary F.	6 Ferdinand St.
*Seaver, Ruth F.	6 Congress St.
*Seevey, Emma F.	2A Myrtle St.
*Seaward, Lillian D.	9 Avalon Rd.
Secondini, Fortunata	26 Gould St.
*Secondini, Ida	52 Pond St.
See, Roberta	53 Summer St.
*Seeley, Mae F.	25 Warran St.
Seely, Rosa L.	9 East St.
*Segelberg, Anna M.	5 Hillside St.
*Seibert, Ruth G.	67 Perkins St.
*Seibold, Eileen M.	6 Seward Rd.
*Seitz, Flora M.	1 Cowdrey St.
Sekerchak, Theresa A.	3 Wescott Rd.
*Sekerchak, Theresa M.	3 Wescott Rd.
Selander, Katherine	21 Hanford Rd.
*Sellars, Gloria B.	10 Elaine Rd.
Sellers, Usha N.	150 Main St.
Seltzer, Rose	1 Gerald Rd.
Sensale, Marcelle R.	14 Colonial Ct.
*Seppi, Rachel	30 Tremont St.
*Sereda, Cecilia A.	25 Governor Rd.
Sernetska, Angelina	12 Hillside Rd.
*Servello, Mary L.	17 Evergreen Rd.
*Severance, Catherine M.	1 Tremont St.
*Severance, Josephine	1 Tremont St.
*Seward, Esther E.	1 Webster Ct.
*Shaffer, Pearl M.	6 Myrtle St.
*Shakalis, Stephanie P.	21 Bonad Rd.
Shanks, Margaret R.	10 Richardson Rd.
*Shannon, Ann E.	7 Wolcott Rd.
*Shannon, Mary J.	17 Avalon Rd.
*Shanteler, Alice G.	147 Elm St.
*Shapleigh, Arva I.	17 Sunset Rd.
Sharon, Joyce	4 Spring Lane
Sharp, Maybelle	5 Woodland Rd.
*Sharry, Dorothy M.	17 Summerhill St.
*Shattuck, Phyllis R.	131 North St.
*Shaughnessy, Ann M.	172 William St.
*Shaughnessy, Ethel V.	3 Everett St.
Shaughnessy, Rita M.	7 Hillside Ave.
*Shaw, Anne G.	2 Waterhouse Rd.
*Shaw, Elizabeth B.	3 Lawndale Rd.
*Shaw, Margaret R.	76 Pleasant St.
*Shaw, Mary C.	15 Cottage St.
*Shaw, Mildred I.	32A Pond St.
Shaw, Phyllis E.	6 Emerald Ct.
Shea, Mabel	106 Franklin St.
*Shea, Marion E.	4 Atwood Ave.
*Sheedy, Doris T.	5 West St.
*Sheehan, Shirley H.	23 West St.
*Sheets, Evelyn A.	6 Standish Rd.
*Sheets, Madeline R.	1 Weld Rd.
*Sheldon, Barbara P.	3 Windsor Rd.
*Shepherd, Catherine G.	14A Emerson St.
Shepherd, Mary E.	515A Main St.
*Sheppard, Laura M.	558 Main St.
*Sheridan, Frances E.	547 Main St.
Sheridan, Vivian M.	28 Hillside Ave.
*Sherman, Henrietta	13 Lincoln St.
Shin, Rosa	5 Woodland Rd.
*Shiner, Florence B.	7 Bear Hill Rd.
*Short, Mary W.	23 Pleasant St.
*Shreenan, Rose M.	589 Main St.
Shultz, Christine M.	211 Park St.
Shultz, Dee	5 Woodland Rd.
*Shuman, Ethel	26 Walsh Ave.
*Shupes, Magda	21 Summerhill St.
*Shurtleff, Aldina A.	15 Lincoln St.
*Shuttleworth, Dorothy E.	279 Broadway
Silk, Jean A.	35 Butler Ave.
*Silva, Grace M.	266 Main St.
*Silva, Lorraine	98 Franklin St.
Simmons, Ethel L.	3 Veterans Lane
*Simmons, Lillian M.	211 Central St.
*Simmons, Marguerite	41 Ravine Rd.
*Simonetti, June M.	33 Perkins St.
*Simons, Annie L.	67 Washington Ave.
*Simons, Lorette	15 Tremont St.
*Simpson, Avrilia	10 Margaret Rd.
*Simpson, Ellen R.	17 Elmhurst Rd.
*Simpson, Jane A.	25 Washington Ave.

Name	Street
Sinclair, Belle L.	24 Warren St.
*Sinclair, Marion I.	8 Chestnut St.
*Sinerate, Virginia	32 Albion Ave.
*Sinnamon, Pearl L.	13 Avalon Rd.
Sirignona, Maria	3 Sycamore Rd.
*Siskind, Anita L.	11 DeWitt Rd.
*Sisson, Mae T.	36 Parkway Rd.
Sister Claretta	10 Pomeworth St.
*Sister Eileen A.	10 Pomeworth St.
Sister Elaine	10 Pomeworth St.
*Sister Eleanor Patrice	10 Pomeworth St.
Sister Georgina Therese	10 Pomeworth St.
*Sister Hildegarde	10 Pomeworth St.
Sister Jane Michael	10 Pomeworth St.
Sister Kevin	10 Pomeworth St.
*Sister Marie Germaine	10 Pomeworth St.
Sister Mary Euglene	10 Pomeworth St.
*Sister Mary Gonzaga S.P.	10 Pomeworth St.
Sister Patricia Marie	10 Pomeworth St.
*Sister Philip	10 Pomeworth St.
Sister Regina	10 Pomeworth St.
*Sister Rose Elvire S.P.	10 Pomeworth St.
Sjolander, Hulda	12 Benton St.
*Skerry, Rita C.	46 Windsor Rd.
Skidmore, Dorothy S.	8 Colonial Ct.
*Skjold, Olive J.	7 Rustic Rd.
*Slack, Edna M.	495 William St.
Slemmons, Arline L.	6 Crosby St.
*Sloane, Elizabeth E.	55 Central St.
*Sloss, Vera M.	29 Butler Ave.
*Small, Dorothy E.	110 Summer St.
Small, Margaret	5 Woodland Rd.
*Smallcomb, Muriel I.	47 High St.
Smart, Marguerite	9 Warren St.
*Smart, May C.	5 W. Hancock St.
*Smeedy, Gladys V.	61 Pleasant St.
*Smethurst, Emma E.	11 Kays Rd.
Smith, Agnes M.	3 Stevens St.
*Smith, Alice M.	153 Central St.
*Smith, Alice R.	11 Rowe Hill Rd.
*Smith, Anna E.	158 Franklin St.
Smith, Annamaria E.	30 Marble St.
*Smith, Anna M.	41 Summer St.
*Smith, Barbara L.	4 Edwards Rd.
*Smith, Berta W.	1171A Franklin St.
*Smith, Bridget A.	16 Grant St.
*Smith, Carol H.	39 Windsor Rd.
*Smith, Cecelia V.	7 Sheridan Rd.
*Smith, Clara M.	9 Minot St.
*Smith, C. Marie	11 West St.
*Smith, Daisie P.	5 June Rd.
*Smith, Dora B.	17 Wright St.
*Smith, Doris M.	17 Park St.
*Smith, Dorothy E.	25 Penny Lane
*Smith, Edith	34 High St.
*Smith, Edna I.	56 Pleasant St.
*Smith, Elizabeth	216 Hancock St.
Smith, Elizabeth A.	10 Lexington St.
*Smith, Elizabeth A.	43 Bow St.
*Smith, Elizabeth C.	500 Main St.
*Smith, Elizabeth G.	57 Butler Ave.
*Smith, Erma E.	482 Main St.
*Smith, Evelyn D.	4 Bow St. Ct.
*Smith, Gladys V.	10 Lexington St.
*Smith, Gloria A.	7 Hill Ct.
*Smith, Hazel E.	243 North St.
*Smith, Helen L.	58 Hancock St.
*Smith, Helen M.	123 Franklin St.
*Smith, Irene H.	135 Marble St.
*Smith, Irene M.	88 North St.
*Smith, Isabella T.	94 Westwood Rd.
*Smith, Isabel M.	15 Isabella St.
*Smith, Janet E.	186 North St.
*Smith, Jean S.	4 W. Hancock St.
*Smith, Lisbeth H.	4 Edwards Rd.
Smith, Lula D.	34 South St.
*Smith, Mabel I.	9 Everett St.
*Smith, Madeline O.	8 Seward Rd.
*Smith, Margaret C.	59 Katherine Rd.
*Smith, Margaret R.	6 Lexington St.
Smith, Maria G.	72 North St.
*Smith, Marian N.	65 Park Ave.
*Smith, Marjorie L.	8 Washington Ave.
*Smith, Mary E.	16 Whipple Ave.
*Smith, Mary E.	39 Summer St.
*Smith, Pearl R.	138 Summer St.
*Smith, Rose M.	30 Chestnut St.
Smith, Sandra O.	8 Seward Rd.
*Smith, Shirley I.	13 Broadway
*Smith, Verna M.	95 Montvale Ave.
*Smith, Virginia A.	37 Maple St.
*Smyth, Annie E.	72 Hancock St.
Snyder, Carol A.	11 Gorham Ave.

Name	Street
Soares, Mary	17 Erickson St.
*Soderblom, May O.	22 Hillside Ave.
*Sojka, Lenore A.	Franklin Pl.
Solazzo, Jeanette C.	108 Summer St.
*Soley, Margaret M.	82 Central St.
*Somers, Elizabeth	23 Myopia Rd.
*Somes, Vera G.	490 William St.
*Sommers, Margaret J.	15 Wilson Rd.
Soney, Cora E.	461 Fellsway East
*Soney, Helen W.	461 Fellsway East
*Sonia, Catherine J.	22 Wilson Rd.
Sopel, Carolina	12 Unicorn Ave.
Sorbye, Solveig	14 Shumway Circle
*Sorenson, Margaret H.	31 Bear Hill Rd.
*Sortevik, Elizabeth D.	31 Broadway
*Soule, Elsie L.	81 Summer St.
*Sousa, Margaret H.	26 Gould St.
*Souther, Helen R.	10 Sheridan Rd.
*Sowle, Carolyn C.	11 Drury Lane
*Spadafora, Angela M.	104 Pond St.
Spadafora, Beverly A.	85 Central St.
*Spadafora, Mary	102 Pond St.
*Spadafora, Rosemarie A.	100 Pond St.
*Sparks, Janet M.	12 Hillside Rd.
Spataro, Phyllis	17 Warren St.
*Spaulding, Anne J.	28 Hillside Ave.
Spaulding, Carol	6 Winter St.
*Spear, Helen G.	18 Bellevue Rd.
Spears, Onerva E.	77 Collincote St.
*Spellman, Anne M.	129 Franklin St.
*Spellman, Patricia M.	9A Lincoln St.
*Spellman, Virginia K.	4 Veterans Lane
*Spencer, Doris L.	4 Chase Rd.
*Spencer, Eliza A.	23 Warren St.
*Spencer, Hamel F.	16 Maple St.
*Spencer, Kathleen S.	97 Elm St.
*Spero, Olga W.	12 Bear Hill Rd.
*Spies, Anna L.	14 Victoria Lane
*Spies, Marjorie C.	2 Forest St.
Spinale, Donna	150 Main St.
*Spinale, Mary A.	14 Country Club Rd.
*Spinetti, Alice M.	154 Pond St.
*Spinetti, Edith C.	154 Pond St.
*Spolidoro, Antoinette	9 N. Border Rd.
*Sprague, Carol A.	89 Central St.
*Spring, Olive M.	6 Elmhurst Rd.
*Squires, Mildred N.	8 Albion Ave.
Staffieri, Mafalda	2 Celestine Terr.
*Stahl, Blanche S.	1 Elm St.
*Stahl, Rae	7 Gerald Rd.
St. Amand, Adrienne M.	12 Brookbridge Rd.
*St. Amand, Joyce	6A Middle St.
*Stamand, Mabel	6 Middle St.
*Stamas, Dora	249 Central St.
*Standish, Ida L.	35 Wright St.
*Standish, Joyce	2 Richardson Rd.
*Stanley, Agnes E.	169 William St.
*Stanley , Isabel D.	590 Main St.
Stansell, Leslie E.	27 Wilson Rd.
Staples, Elizabeth M.	21 Pleasant St.
Staples, Elizabeth S.	53 Gould St.
*Staples, Lillian G.	542 Main St.
*Starr, Bertha A.	18 Everett St.
*Starr, Helen M.	19 Waverly St.
Starr, Jacqueline	1160 Franklin St.
*Starratt, Harriet J.	4 Crescent Ave.
*Stebner, Mary E.	123 Park St.
*Steele, Anne L.	60 Broadway
*Steele, Julia D.	40 Main St.
*Steele, Rachel H.	40 Main St.
*Steele, Theresa A.	86 Franklin St.
*Steeves, Charlotte W.	16 Wilson Rd.
Steffen, Olga	16 Montvale Ave.
*Stegall, Theresa N.	100 Franklin St.
*Stephan, Pauline H.	46 Bellevue Rd.
Sterling, Gwendolyn M.	1159 Franklin St.
*Stetson, Helen R.	74 Pine St.
*Stetson, L. Alice	31 Duncklee Ave.
Stevens, Esther M.	138 Hancock St.
*Stevens, Frances E.	5 Woodland Rd.
*Stevens, Jennie E.	18 Forest St.
*Stevens, Marcella A.	25 Winthrop St.
Stevens, Marcia R.	74 Pleasant St.
*Stevens, Mona A.	6 Pine St.
Stevenson, Dorothy R.	197 Park St.
*Stevenson, Evelynne	122 North St.
*Stevenson, Geneva E.	155 Marble St.
*Stewart, Blanche V.	5 Benton St.
*Stewart, Constance E.	44 Marble St.
*Stewart, Hazel I.	66 High St.
*Stewart, Ida M.	54 Washington Ave.
*Stewart, Ruth	5 Benton St.

Name	Street
*Stiles, Rachel H.	40 Lindenwood Rd.
*St. George, Theresa M.	31 Perkins St.
Stickney, Linnie	12 Benton St.
*Stickney, Pearl F.	51 Elm St.
*Stickney, Priscilla P.	144 Elm St.
*Stigliani, Mabel V.	18 Middle St.
*Stiles, H. Mae	6 Winter St.
*Stillings, Pearl A.	11 Middlesex Rd.
*Stimpson, Ruth A.	143 Marble St.
*Stinson, Christena E.	97 Montvale Ave.
*Stinson, Dorothy M.	205 Hancock St.
*Stinson, Marion L.	65 Elm St.
*Stockbridge, Eunice E.	183 Park St.
*Stodder, Lucille H.	11 Bonad Rd.
Stokes, Jane D.	22 Bow St. Ct.
Stolk, Jopie	11 Pleasant St.
*Stone, Anne E.	Ivy Rd.
*Stone, Elizabeth J.	149 Pond St.
*Stone, Gertrude	14 Christine Ave.
*Stone, Hazel M.	3 Gilmore St.
*Stone, Helen C.	16 Hillside Ave.
*Stone, Helen R.	16 Hillside Ave.
*Stone, Josephine E.	6 Plaza Ave.
*Stone, Marion E.	8 Tremont St.
*Stone, Marjorie A.	7 Linden St.
Stone, Mary J.	12 Colonial Ct.
*Stone, Nellie N.	6 Linden St.
*Stone, Shirley	12 Lawndale Rd.
*Stoney, Frances E.	90 Franklin St.
*Storey, Dovie	59 Lincoln St.
*Storey, Isabella M.	14 Ledge St.
*Stosez, Frances J.	39 Gould St.
Stoumbelis, Anna	10 Grant St.
*Stoumbelis, Hermione	10 Grant St.
Stoumbelis, Marianthy	6 Benton St.
*Stoumbelis, Themis E.	10 Grant St.
*Stowell, Helen A.	68 High St.
*Stowell, Julie deM.	68 High St.
*Strail, Bertha M.	34 Warren St.
*Strail, Mary C.	34 Warren St.
*Strickland, Ivy F.	85 Fellsview Rd.
*Strickland, Phyllis L.	45 Upland Rd.
*Strogilis, Jennie R.	1 Richardson Lane
*Stuart, Grace G.	100 Franklin St.
*Stuart, Lorraine L.	7 Pleasant St.
Stuart, Mildred L.	3 Mayflower Drive
*Stuart, Patricia A.	118 Pond St.
*Studley, Dorothy H.	5 Woodland Rd.
*Sturgis, Erma R.	238 North St.
*Stuto, Antoinette M.	566 Main St.
*Sudano, Rose	577 Main St.
*Sullivan, Catherine M.	91 Spring St.
*Sullivan, Doris S.	36 Fairview Rd.
*Sullivan, Ellen	3 Warren St.
*Sullivan, Grace H.	4 Dianne Rd.
*Sullivan, Helen T.	4 Lawndale Rd.
*Sullivan, Katherine F.	25 Wright St.
*Sullivan, Katherine P.	61 Park Ave.
*Sullivan, Kathleen	53 Gould St.
*Sullivan, Kathleen A.	14 Middlesex Rd.
*Sullivan, Margaret F.	40 Wright St.
*Sullivan, Mary J.	17 Avalon Rd.
*Sullivan, Miriam E.	152 Franklin St.
*Sullivan, Pauline E.	8 Raymond Rd.
*Sullivan, Rita F.	3 Eustis St.
*Sullivan, Ruth S.	109 Park St.
*Sullivan, Vera I.	7 Standish Rd.
*Sullo, Mary L.	13 Keene St.
Sulprizio, Josephine	5 Randolph Rd.
*Summons, Maxine	77 Hancock St.
*Sumner, Augusta L.	182 Park St.
*Sumner, Rose M.	9 Chestnut St.
Surabian, Adrianne J.	5 Elmhurst Rd.
Surdam, Janice	56 Summerhill St.
Surdam, Virginia	58 Summerhill St.
*Surette, Angelina	64 Pine St.
*Surette, Beverly R.	4 Sherwood Rd.
*Surette, Celeste	175 Central St.
Surette, Cornelia	24A Congress St.
*Surette, Jessie M.	89 Washington St.
*Surette, Margaret M.	44 Gould St.
*Surette, Mary D.	8 Hersam St.
Surette, Mary M.	41 Calthea St.
*Surette, May T.	4 Prospect St.
*Surette, Muriel A.	15 Prospect St.
Surrette, Cereta M.	11 Marble St.
*Surrette, Jacqueline M.	15 Prospect St.
*Sussmilch, Berta	82 Hancock St.
*Sutermeister, Marion G.	7 Emerson St.
*Sutherland, Helen	3 Pleasant St.
*Sutton, Evangeline C.	104 Main St.
*Sutula, Florence M.	16 Hanford Rd.

Name	Street
*Sveistys, A. Louise	87 Central St.
Sveistys, Frances	87 Central St.
*Swadel, Anne H.	123 Main St.
*Swadel, Annie H.	123 Main St.
Sweeney, Alice B.	11 Broadway
*Sweeney, Alice C.	30 Butler Ave.
Sweeney, Barbara	10 Gerry St.
*Sweeney, Catherine B.	131 High St.
*Sweeney, Helen E.	13 Sheridan Rd.
Sweeney, Jacqueline H.	18 Hanford Rd.
*Sweeney, Maude L.	56 Penny Lane
Sweet, Catherine B.	10 Common St.
*Sweet, Emily B.	7 Gerry Ct.
*Sweet, Gertrude J.	8 Hersam St.
*Sweet, Gladys K.	9 Pond St.
*Sweet, Grace E.	11 Albion Ave.
*Sweet, Grace E.	11 Albion Ave.
*Sweet, Margaret M.	42 Pond St.
*Sweet, Marion E.	42 Hancock St.
*Sweet, Sarah A.	9A Lincoln St.
*Sweetser, Marion D.	15 Green St.
*Swendeman, Beatrice V.	36 Duncklee Ave.
*Swett, Margaret	3 Warren St.
*Swett, Rose M.	7 Calthea St.
*Syak, Victoria	2 Broadway
*Symes, Julia	10 Adam Rd.
*Szabo, Catherine J.	4 Whipple Ave.
*Szloch, Mary A.	97 Spring St.
Tagliamonte, Mina	114 Forest St.
*Tagliamonte, Tranquilla M.	131 Marble St.
*Tague, Dorothy H.	82 Elm St.
Taibbi, Joan S.	45 Wright St.
Tait, Alice K.	63 Newcomb Rd.
Tait, Priscilla A.	63 Newcomb Rd.
*Talbot, Beverly B.	44 Spring St.
*Talmanson, Marion	15 Sunset Rd.
Talmanson, Elaine	15 Sunset Rd.
*Tamburrini, Angelina	149 Hancock St.
*Tamburrini, Janet	29 Washington Ave.
Tamburrini, Phyllis	149 Hancock St.
*Tammaro, Emelia	18 Evergreen Rd.
Tammare, Louise	18 Evergreen Rd.
*Tancredi, Florence	58 Wright St.
*Tarquinio, Josephine A.	97 Oak St.
*Tarbett, Grace S.	5 Washington St.
*Tarbox, Bessie	70 High St.
Tarr, Jacqueline L.	33 Bow St. Ct.
Tarr, Louise J.	19 Endicott Rd.
*Tarr, Miriam	14 Avalon Rd.
*Tasker, Lena G.	4 Magnolia Terr.
*Tasker, Myrtle A.	2 Warren St.
*Tauro, Esther E.	477 Main St.
*Taylor, Dorothy	67 Pleasant St.
Taylor, Florence	51 Duncklee Ave.
*Taylor, Florence G.	2 Sunset Rd.
*Taylor, Gladys A.	52 Gould St.
*Taylor, Julia J.	3 Warren St.
*Taylor, Lura	3 Elwood Ave.
*Taylor, Mabel F.	7 Myrtle St.
*Taylor, Phyllis E.	20 Pond St.
Taylor, Shirley B.	57 William St.
*Taylor, Virginia J.	21 Curve Rd.
*Tedesco, Mary	167 Hancock St.
*Tedesco, Michelina R.	5 Marie Ave.
Teixeira, Mary C.	8 Evans Rd.
*Tempel, Gertrude E.	37 Curve Rd.
*Tenereillo, Carmella M.	9 Celestine Terr.
*Terrasi, Joan A.	36 West St.
*Teschek, Eleanor A.	17 Cherry Ave.
*Tesler, Ruth H.	8 Celestine Terr.
*Tessier, Olive V.	42 Lincoln St.
Testa, Marilyn T.	19½ Pleasant St.
*Testa, Olympia C.	11 Tremont St.
Teunissen, Fien M.	8 Pleasant St.
*Thayer, Marjorie E.	28 Newcomb Rd.
*Theide, Edna M.	193 Park St.
*Theobald, Doris M.	2 Glendale Rd.
*Theobald, Emma A.	3 Pearl St.
Theobald, Marie H.	Rockville Pk.
*Theroux, Lucille R.	22 Brookbridge Rd.
*Theroux, Paula F.	159 Central St.
*Therrien, Sadie A.	43 Ravine Rd.
*Thibeault, Lena M.	6 Elizabeth Rd.
*Thomas, Dorothy M.	43 Forest St.
Thomas, Emma B.	9 Ellen Rd.
*Thomas, Helen	4 Fuller St.
Thomas, Mary T.	2 Fuller St.
*Thomas, Nina B.	60 Norval Ave.
*Thompkins, Helen D.	15 Pinewood Rd.
Thompson, Anna M.	30 High St.
*Thompson, Barbara A.	85 Park St.
*Thompson, Barbara C.	10 Chestnut St.
*Thompson, Dorothy H.	5 Woodland Rd.
*Thompson, Elizabeth	30 High St.
*Thompson, Faith H.	207 Park St.
Thompson, Helen G.	95 Fellsview Rd.
Thompson, Inez	3 Warren St.
Thompson, Jean A.	15 Hersam St.
*Thompson, Lillian E.	10 Chestnut St.
*Thompson, Lois R.	5 Woodland Rd.
*Thompson, Margaret	24 Windsor Rd.
Thompson, Margaret J.	12 Benton St.
*Thompson, Marilla L.	15 Windsor Rd.
Thompson, Mary	135 Green St.
Thompson, Nellie	136 Elm St.
*Thompson, Pearl	1 Hillside St.
*Thompson, Shirley	8 South St.
*Thomson, Ella M.	6 Greenview Rd.
*Thorley, Gloria M.	67 Oak St.
*Thorne, Regina	18 Collincote St.
*Thorp, Ruth E.	42 Bonad Rd.
*Thorpe, Florence	117 Pond St.
*Thulin, Emma J.	66 Main St.
Thurston, Carolyn B.	45 Newcomb Rd.
*Tibbetts, Catherine	27 Katherine Rd.
*Tibbetts, Olive P. R.	89 Franklin St.
Tidd, Elizabeth R.	10 Evergreen Rd.
*Tidey, Mary C.	20 Wilson Rd.
*Tighe, Mary T.	19 Isabella St.
Tilghman, Nellie	5 Woodland Rd.
*Tilton, Dorothy C.	67 Westwood Rd.
*Timmerman, Magdalen F.	4 Christine Ave.
*Timpe, Elvera V.	16 Sunrise Ave.
*Timperley, Ruth	12 Magnolia Terr.
Timura, Julia	5 Woodland Rd.
*Tincker, Fanny H.	6 Unicorn Ave.
*Tine, Helen J.	5 Dianne Rd.
Tishman, Tobie L.	12 Colonial Ct.
*Titus, Shirley F.	61 Spring St.
Tkachuk, Rosalie	5 Woodland Rd.
*Tobey, Mary L.	8 Spring Lane
*Toce, Helen M.	4 Ferdinand St.
*Todesco, Mary	20 Stevens St.
*Todd, Carolyn D.	38 Warren St.
*Todd, Flavilla S.	38 Warren St.
*Todisco, Ann S.	3 Evans Rd.
*Todisco, Delores L.	15 Arnold Rd.
Todovico, Santa	19 Campbell Rd.
*Tole, Carolyn S.	5 Brookbridge Rd.
*Tolman, Dolores	16 Wright St.
*Tolman, Helen A.	47 Gould St.
*Tonneson, Joan E.	5 Paula Ave.
Toomy, Malvina A.	24 Hanford Rd.
*Torp, Mildred W.	45 Warren St.
*Torrey, Amy C.	142 Hancock St.
*Torri, Lois	155 Marble St.
*Tortolano, Madeline J.	28 Perkins St.
*Tortorici, Mary E.	18 Evans Rd.
*Tourian, Sirvart	116 Park St.
*Tousignant, Marie E.	95 Spring St.
Towle, Betty A.	245 Central St.
*Towle, Evelyn E.	245 Central St.
Towle, Nancy	5 Woodland Rd.
*Towse, Marian M.	7 Congress St.
Tracy, Alma	5 Woodland Rd.
Tracy, Jane	6 Gould St.
Tracy, Louise A.	6 Gould St.
*Traegde, Jane	84 Central St.
*Traegde, Muriel H. D.	84 Central St.
*Tramontozzi, Concetta	12 Summer St.
*Travers, Anne B.	8 Marshall Rd.
Trayers, Mary	16 Gerry St.
Trazi, Mary F.	15 Pomeworth St.
*Treacy, Catherine	36 Perkins St.
*Treacy, Elizabeth	8 Gould St.
*Treacy, Gladys V.	36 Perkins St.
Treacy, June	33 Warren St.
*Treacy, Lillian E.	8 Gould St.
*Treacy, Margaret A.	62 Pine St.
*Tremblay, Catherine L.	11 Katherine Rd.
Tremblay, Florence	19 Penny Lane
Tremblay, Theresa	7 Poplar St.
*Trenholm, Irene B.	79 Williams St.
Trenholm, Jane F.	72 Elm St.
*Tricca, Mary R.	8 Walsh Ave.
Trigilio, Marie	6 Marie Ave.
*Trites, Alice M.	39 Chestnut St.
Trites, Arline V.	39 Chestnut St.
Trites, Betty	14 Clearview Rd.
*Trites, Mary F.	39 Chestnut St.
*Trodella, Irene M.	67 High St.
*Trodella, Mary M.	610 Main St.
Trodella, Rose M.	65A High St.
*Trombetta, Leonora L.	59 Central St.
*Trombetta, Marion F.	6 Everett St.

Name	Street
*Trotta, Margaret F.	11 Harrison St.
*Troup, Doris E.	54 Pine St.
Trovato, Gloria G.	10 Theresa Rd.
*Trowbridge, Katherine H.	7 Richardson Rd.
*Trudell, Dora	44 South St.
*Trueman, Yolanda L.	207 Main St.
*Truesdale, Grace A.	23 Wilson Rd.
*Truesdale, Margaret D.	51 Gould St.
*Truesdale, Ruth M.	18 Prospect St.
*Tryon, Caroline M.	142 Elm St.
Tucci, Phyllis	608 Main St.
*Tucker, Helen D.	35 Windsor Rd.
*Tufts, Joan L.	20 Lincoln St.
*Tufts, Marion C.	105 Pond St.
*Tufts, Mildred C.	20 Lincoln St.
*Tully, Susan M.	30 Wilson Rd.
*Tuminelli, Genevieve M.	57 Oak St.
*Tuney, Helen C.	174 William St.
*Turco, Arcangela L.	7 Margaret Rd.
Turgeon, Ann	102 MacArthur Rd.
*Turino, Mary H.	29 Wilson Rd.
*Turner, Blois G.	60 Norval Ave.
*Turner, Christina M.	19 Tremont St.
*Turner, Lillian M.	16 Cedar Ave.
*Turpinat, Caroline F.	30 Bonad Rd.
*Turpinat, Ethel H.	30 Bonad Rd.
*Tuschner, Mildred	8 Highland Ave.
*Tuttle, Jane H.	46 Park Ave.
Twitchell, Rowena	5 Woodland Rd.
*Twohig, Alice	43 Lincoln St.
*Twombly, Catherine W.	12 Benton St.
*Tyler, Louise N.	48 Ravine Rd.
Tyson, Winnifred	5 Woodland Rd.
*Uhrig, Lillian M.	387 William St.
*Umana, Annie	1176 Franklin St.
*Umanzio, Jean F.	127 Franklin St.
*Umanzio, Rose C.	42 Fairview Rd.
Unis, Dorothy	85 Montvale Ave.
Uva, Maria	1 Pershing Pl.
*Vacca, Helen J.	6 Peters Drive
*Vacca, Mildred R.	55 Bow St.
*Vaccaro, Edith I.	5 Gerald Rd.
*Vacon, Eleanor M.	29 Everett St.
*Vacon, Mary T.	5 Norval Ave.
*Vacon, Rosalie S.	1 Standish Rd.
Vacon, Rose M.	11 Gould St.
*Vadala, Elizabeth T.	17 Pleasant St.
Vadala, Helen	2 Hillside Rd.
*Valente, Adeline S.	68 Pleasant St.
*Valente, Elena M.	8 Hillside Rd.
*Valente, Helen L.	15 Joan Ave.
Valente, Louise	12 Hillside Rd.
*Valente, Mary G.	105 Franklin St.
*Vallance, Eleanor L.	6 Rafferty Rd.
*Vallance, Grace A.	6 Rafferty Rd.
*Vallarelli, Mary E.	141 Franklin St.
vanBurg, Elijaba C.	11 Fuller St.
Vandergraft, Pauline E.	446 Main St.
vander Over, Johanna H. R.	11 Pleasant St.
*VanEtten, Margaret E.	5 Harrison St.
*VanLoon, Elsie J.	6 Stanton Rd.
*VanTichelt, Eleanor A.	12 Drummond Rd.
*VanTichelt, Ruth	8 Cottage St.
VanWylen, Lambertine J.	22 Emerson St.
*Varela, Carole H.	136 Main St.
*Varney, Elizabeth B.	2 Avalon Rd.
*Varney, Roxa E.	28 Waverly St.
*Varnum, Lillian F.	72 Wright St.
Vasconcellos, Mary	88 Central St.
*Vatcher, H. Frances	104 Governor Rd.
*Vaughan, Barbara C.	8 Cedar Ave.
*Vayo, Evelyn L.	30 Summer St.
*Vayo, Laverne	11 Spring St.
Vayo, Patricia	1 Cedar Ave.
*Vecchio, Frances	7 Rhuland Rd.
*Vecchione, Marjorie E.	11 Warren St.
*Veitch, Irene A.	47 Summerhill St.
*Velardocchia, Florence M.	4 Waterhouse Rd.
Vella, Lucy	20 Middle St.
*Velten, Alice E.	5 Lexington St.
*Veno, Marguerite	74 Pond St.
Ventresca, Concetta	70 Westwood Rd.
Venuti, Helen L.	12 Manison St.
Venza, Mary L.	North St.
Verrill, Geraldine E.	8 Common St.
*Verrill, Marguerite E.	5 Sherman Rd.
Veskovic, Ingeborg	882 Hancock St.
*Vetromile, Mary M.	17 Grant St.
Videan, Elaine K.	5 Woodland Rd.
*Vieira, Josephine M.	53 Perkins St.
*Viera, Judith B.	27 Washington Ave.
*Viera, Matilda	38 Cottage St.
Viglione, Angelina	55 Summerhill St.
*Viglione, Catherine	14 Bonad Rd.
*Viglione, Jeanette	5 Lincoln St.
*Vilasi, Myrtle H.	55 Lincoln St.
*Viola, Alice M.	17 Sunrise Ave.
Virusso, Etta	45 Pomeworth St.
*Visocchi, Eleanor M.	56 Gould St.
*Visocchi, Jennie	10 Hillside Rd.
*Vitale, Sarah	30 Albion Ave.
*Vogler, Viola B.	28 Endicott Rd.
*Voight, Edith M.	139 North St.
*Volk, Agnes B.	185 William St.
Vona, Helen G.	8 Cherry Ave.
*VonDreathen, Marguerite L.	10 Bow St.
VonRichter, Mary L.	103 Montvale Ave
*Vose, Verna E.	6 Rustic Rd.
*Vozzella, Marjorie R.	19 Lincoln St.
*Vrattos, Photonia	7 Berkley St.
*Waddell, Margaret S.	95 North St.
*Waddle, Mary G.	42 South St.
*Wadland, Frances M.	6 Avalon Rd.
*Wager, Catherine F.	99 Forest St.
*Wagg, Muriel H.	53 Broadway
*Wagner, Ethel M.	5 Woodland Rd.
*Wagner, Lucille G.	64 Washington St.
Wagner, Miriam E.	18 Common St.
*Wagner, Ruth E.	22 Avalon Rd.
*Waite, Lorraine	503 Main St.
*Waite, Marion A.	11 Brackett Ave.
Walck, Misao	10 Colonial Ct.
*Walczak, Josephine T.	12 Rose Lane
*Walden, Alice L.	59 Washington Ave.
*Walden, Genevieve G.	6 Fuller St.
*Wales, Catherine M.	165 Elm St.
*Walker, Barbara C.	54 Broadway
*Walker, Bernadette N.	14 Albion Ave.
Walker, Carol A.	4 Walker Rd.
*Walker, Grace A.	4 Walker Rd.
Walker, Hilda M.	4 Marie Ave.
*Walker, Julia H.	79 Pine St.
Walker, Kathryn V.	12 Colonial Ct.
*Walker, Laura L.	9 Country Club Rd.
*Walker, Marilyn F.	28 Pomeworth St.
Walker, Virginia	2 Walker Rd.
*Wall, Barbara E.	19 Wilson Rd.
Wall, Helen R.	10 Morgan Ave.
Wall, Leola	5 Woodland Rd.
*Wall, Margaret M.	2 Elaine Rd.
*Wall, Shirley P.	528 Main St.
*Wallace, Dorothy E.	88 Summer St.
Wallace, Eleanor	7 Middle St.
*Wallace, Emma I.	48 Collincote St.
*Wallace, Frances M.	6 Beacon St.
*Wallace, Helen F.	6 Walsh Ave.
Waller, Anna A.	370 Main St.
*Walsh, Alice C.	82 Pine St.
Walsh, Anastasia	136 Elm St.
*Walsh, Dorothy N.	19 Vernon Ave.
*Walsh, Dorothy T.	58 Summer St.
*Walsh, Elizabeth A.	82 Pine St.
*Walsh, Evelyn V.	2 Pine Ridge Rd.
*Walsh, Helen F.	2 Chase Rd.
*Walsh, Jessie F.	60 Summer St.
*Walsh, Katherine V.	19 Windsor Rd.
*Walsh, Mary E.	20 Fairview Rd.
*Walton, Elizabeth J.	204 Franklin St.
*Walton, Helen D.	45 Park Ave.
Walton, Mildred C.	44 Parkway Rd.
*Wanamaker, Emma K.	7A Congress St.
Wanamaker, Norma S.	5 Woodland Rd.
*Wandless, Doris C.	38 Maple St.
Ward, Barbara	5 Woodland Rd.
*Ward, Cecile D.	99 Franklin St.
Ward, Elvie	5 Woodland Rd.
*Ward, Julia	20 Newcomb Rd.
Ward, Margaret	5 Woodland Rd.
*Ward, Margaret A.	7 Waterhouse Rd.
*Ward, Mary L.	49 Penny Lane
*Ward, Theresa A.	78 Robin Hood Rd.
*Wardwell, Thora H.	38 High St.
*Ware, Rachel A.	5 Woodland Rd.
*Warman, Mildred H.	48 Wright St.
*Warner, Kathryne I.	21 Crosby St.
*Warren, Elizabeth I.	8 Pine St.
*Warren, Florence M.	8 Pine St.
*Warren, Frances E.	43 Washington Ave.
Warren, Margaret	12 Hanford Rd.
*Warren, Mildred E.	45 Marble St.
*Warren, Roseanne L.	16 Greenway Circle

Name	Street
*Warwick, Rose	5 Woodland Rd.
Wasson, Ethel B.	48 Elm St.
Wasson, Norma K.	17 Wagner Rd.
*Waters, Helen	114 MacArthur Rd.
Watkins, Katherine	7 Cowdrey St.
*Watson, Abbie F.	115 North St.
*Watson, Constance M.	18 Campbell Rd.
*Watson, Edith M.	178 North St.
*Watson, Janet A.	115 North St.
Watson, Marilyn E.	115 North St.
*Watson, Valerie J.	18 Campbell Rd.
*Watts, Florence M.	35 Hancock St.
Wayman, Patricia E.	14 Pleasant St.
*Weathers, Elvina G.	12 Pine St.
*Webb, Miriam A.	4 Myopia Rd.
*Webber, Olive T.	5 Elm St.
*Webber, Rose A.	4 Vinton Ct.
*Webber, Ruth F.	6 Richardson Rd.
Weber, Celeste M.	215 Green St.
*Weber, Ellen J.	5 Woodland Rd.
*Weber, Evelin R.	203 Park St.
Webster, Althea	2 Minot St.
*Webster, Georgia W.	83 Central St.
Webster, Marie E.	184 North St.
*Weeks, Hazel T.	16 Lindenwood Rd.
*Weeks, Winifred M.	3 Garfield Ave.
*Weeks, Zelma S.	63 Park Ave.
*Weiss, Anne	170 Franklin St.
*Weiss, Ethel E.	162 Franklin St.
Weiss, Marsha	6 Elizabeth Rd.
*Weisse, Bernice J.	91 Franklin St.
*Welch, Marilyn S.	5 Washington St.
Wellington, Delma	18 Montvale Ave.
Wellman, Thelma V.	14 Perkins St.
Wellock, Frances	537 Main St.
*Wells, Evelyn M.	280 Green St.
*Wells, Margaret M.	280 Green St.
Wells, Mary R.	79 Franklin St.
*Wells, Nina E.	20 Waverly St.
Wells, Retha	5 Woodland Rd.
*Wengen, Florence H.	56 Washington St.
*Wentworth, Edna L.	135 Marble St.
*Wentworth, Ida J.	297 Broadway
*Wentworth, Mary E.	5½ Pine St.
*Wentzell, Eleanor M.	19A Emerald Ct.
*Werndli, Elisabeth	Carol St.
*Wernick, Sylvia	136 Main St.
*Werre, Ida G.	109 Spring St.
*Wesolowski, Veronica E.	15 Drury Lane
*Wessell, Alice C.	28 Oak St.
Wessling, Helen	150 Main St.
*West, Marguerite D.	9 Greenway Circle
*West, Marion E.	302 Main St.
*West, Mary A.	13 Congress St.
*Westgate, Laura A.	227 William St.
*Wetherbee, Joann M.	72 Summer St.
Wetherbee, Lizzie O.	31 Duncklee Ave.
Wetmore, Florence	5 Woodland Rd.
*Wetzler, Irene M.	9 Dean St.
*Weygand, Diane	215 Hancock St.
Whalen, Rosemarie	25 Tremont St.
*Whateley, Dorothy R.	96 Pond St.
*Wheaton, Asenath	184 William St.
Wheaton, Lillian	280 Main St.
*Wheeler, Alice L.	94 Washington St.
*Wheeler, Cynthia B.	11 Arnold Rd.
*Wheeler, Dorothy	5 Woodland Rd.
*Wheeler, Evelyn G.	16 Seward Rd.
*Whelan, Elizabeth M.	7 Emerald Ct.
*Whiston, Anna D.	7 Crescent Ave.
*Whitcher, Elizabeth	11 Emerson St.
*Whitcher, Julia E.	11 Emerson St.
*Whitcher, Marion L.	8 Royal St.
*Whitcher, Ruth M.	10 Myopia Rd.
*White, Alice L.	6 Sheridan Rd.
White, Ann P.	41 Upland Rd.
*White, Clara M.	3 Felspa Rd.
White, Elsie A.	4 Tremont St.
*White, Isobel	39 Ravine Rd.
*White, Jeannette B.	100 Fellsview Rd.
*White, Margaret E.	21 Arnold Rd.
*White, Pauline H.	1153 Franklin St.
*White, Rita P.	19 Hillside Ave.
*White, Vivian L.	200 Main St.
Whitehead, Lois B.	76 Fellsview Rd.
Whitehorn, Iris A.	14 Cottage St.
*Whitehouse, Carrie J.	14B Emerson St.
*Whitehouse, Constance G.	85 Converse St.
*Whitehouse, Henrietta A.	5 Winthrop St.
*Whitehouse, Irene	33 Upland Rd.
Whitehouse, Rachel A.	33 Upland Rd.
*Whitford, Dorothy G.	17 Bear Hill Rd.
Whitford, Katherine A.	17 Bear Hill Rd.
*Whitley, Muriel R.	9 Beacon St.
*Whitney, Beatrice J.	22 Summit Rd.
*Whitney, Marguerite E.	2 Brook St.
*Whitney, Rosemary D.	492 Fellsway East
*Whittaker, Alice M.	88 Spring St.
*Whittemore, Bertha W.	1 East St.
*Whittemore, Betty A.	130 Spring St.
*Whitten, Jacqueline	25 Myopia Rd.
*Whynaught, Beatrice E.	48 Hancock St.
*Wichman, Muriel B.	5 Woodland Rd.
*Wieczorek, Mary B.	69 Franklin St.
*Wilbur, Olive W.	5 Woodland Rd.
Wilcox, Laura B.	147 Main St.
*Wilday, Mabel I.	5 Woodland Rd.
*Wile, Edith	16 Rustic Rd.
*Wile, Edith C.	16 Rustic Rd.
*Wile, Marilyn J.	9 Parkway Rd.
*Wiley, Mary A.	5 Elizabeth Rd.
*Wilk, Eufemia M.	19 Bear Hill Rd.
*Wilkes, Edith M.	6 Keene St.
Wilkes, Loretta A.	12 Colonial Ct.
*Wilkes, Margaret P.	81 Oak St.
Wilkins, Eunice A.	49 Franklin St.
*Wilkins, Marjory E.	4 Gilmore St.
*Willard, Mary E.	5 Woodland Rd.
*Willett, Frances C.	56 Park Ave.
*Willett, Jessie E.	3 Pleasant St. Terr.
Willett, Merilyn L.	3 Pleasant St. Terr.
*Willett, Rose M.	44 Washington Ave.
*Willey, Barbara L.	269 Green St.
*Willhauck, Margaret C.	28 Windsor Rd.
*Williams, Anna E.	21 Broadway
*Williams, Barbara A.	62 Endicott Rd.
*Williams, Edna G.	12 DeWitt Rd.
*Williams, Elizabeth F.	1 Oriental Ct.
*Williams, Elizabeth L.	33 Cedarway
Williams, Lois	5 Woodland Rd.
Williams, Mae	5 Woodland Rd.
Williams, Nancy I.	1 Oriental Ct.
*Williams, Vera M.	5 Woodland Rd.
*Willis, Ella M.	192 Park St.
Willoughby, Marguerite H.	14 South St.
*Wills, Ruth L.	58 Oak St.
Wilson, Carole A.	5 Spring St.
*Wilson, Dorothy D.	6 George St.
*Wilson, Kathleen B.	4 Crosby St.
*Wilson, Mabel B.	9 Benton St.
*Wilson, Margaret L.	28 Isabella St.
Wilson, Muriel H.	29 Pine St.
*Wilson, Nellie M.	19 Montvale Ave.
*Wilson, Ruth	8 Country Club Rd.
Winchell, Rose E.	21 Spring St.
*Winchester, Valerie W.	8 Winthrop St.
*Winn, Josephine M.	232 Green St.
*Winson, Bernice S.	66 Wright St.
*Winston, Barbara A.	4 S. Marble St.
*Withrow, Barbara R.	8 Lexington St.
*Witter, Alice M.	34 Gould St.
*Witter, Margaret S.	44 Oak St.
Wittstock, Nancy	150 Main St.
*Wold, E. Louise	11 Cedar Ave.
*Wolfe, Alice P.	189 North St.
Wolny, Mildred A.	270 Main St.
Wood, Anna	34 South St.
*Wood, Bertha M.	135 Green St.
Wood, Beverly	5 Woodland Rd.
Wood, Billie H.	2 Newcomb Rd.
Wood, Carol A.	32 Washington Ave.
Wood, Charlotte M.	131 Park St.
*Wood, Eileen M.	8 Veterans Lane
*Wood, E. Thelma	28 Seward Rd.
*Wood, Jacqueline A.	92 William St.
*Wood, Margaret C.	43 High St.
*Wood, Marie A.	34 West St.
Wood, Mary E.	48 Penny Lane
*Wood, Patricia E.	24 Middlesex Rd.
*Wood, Ruth L.	28 Seward Rd.
*Wood, Shirley M.	45 Newcomb Rd.
*Woodberry, Inez K.	26 Keene St.
*Woodland, Anita J.	72 Franklin St.
*Woodlock, Hazel M.	91 Oak St.
*Woods, Flora M.	15 Hanford Rd.
*Woods, Norma M.	164 Collincote St.
*Woods, Wilma M.	28 Wilson Rd.
Woodward, Grace	12 Benton St.
*Woodward, Susan M.	23 Warren St.
Wooldridge, Margaret	448 Main St.
*Woolf, Betsy W.	1 Hanford Rd.
*Wooster, Virginia B.	35 Fairview Rd.
*Worden, Helen M.	8 Keene St.
*Woronicki, Pauline M.	128 Pond St.

WHAT TO DO

EVACUATE your family according to plan. Do Not forget emergency rations, clothing, supplies.
DO NOT use telephone.
Check your AM radio (640 or 1240 kc) for detailed instructions.
Obey your police and civil defense instructions.

NATURAL DISASTERS

In the event of natural disasters, such as hurricanes, tornados, very severe storms, etc., the Take-cover Signal as noted above will be in effect. Residents should observe this signal as an aid to their own personal safety as well as to assist public service emergency work, vehicles and rescue work.

CIVIL DEFENSE

Donald G. Moore.....438-4347 - 438-0479

DOCTORS

Anderson, J. C., 56 Warren St.....438-0447
Carruthers, R. J., 94 Forest St.....438-3492
Codin, K., 28 High St.....438-1265
Devins, I. M., 85 Franklin St.....438-1687
Devlin, T. P., 34 Pleasant St.....438-0678
(Medical Examiner)
Klainer, Max, 75 William St.....438-0432
Leavitt, H. E., 26 Maple St.....438-0168
Meister, B P., 10 Lindenwood Rd.....438-2227
Tauro, A. L., 477 Main St.....438-0200

HOSPITAL

N. E. Sanitarium & Hospital.....No 5-1740

DOG OFFICER

Thomas O. Daly, 38 Spring St.....438-1746

VETERINARIAN

Stoneham Animal Hospital 100 Central St.
M. A. Kennett Jr. D.V.M.....438-1746

UTILITIES

PUBLIC WORKS DEPT..... 438-0760, 0761, 2583
Nights,Sundays,Holidays, and after 4:30 daily
Highway Division.....438-3272
Sewer & Water.....438-4990
438-0338

BOSTON EDISON CO

Wells 3-5200; 438-0179

MYSTIC VALLEY GAS CO

Dav 2-5000; 438-1690

NEW ENGLAND TEL & TEL

438-9950

RED CROSS

4 Franklin St 10A.M. to 3 P.M. Mon-Fri
438-0534
After hours 438-01912

POSTOFFICE

345 Main Street 438-0327

PUBLIC LIBRARY

431 Main St 438-1324
Hrs. Sept-June 10;00-9:00 Mon thru Friday
Children's Room 1:00-6:00 Mon thru Sat
July & August 10:00-9:00 Mon thru Friday
Closed Saturdays
Children's Room 1:00-6:00 Mon thru Friday
Closed Saturdays

STONEHAM DUMP REGULATIONS

Open 7:30 A.M. to 4:30 P.M. daily except Sundays
and Holidays
FOR STONEHAM RESIDENTS ONLY

POLICE DEPARTMENT 438-1212

FIRE DEPARTMENT 438-0127

OVERSEAS VETERANS
JOIN THE
S/SGT. GEORGE HALL VFW POST 620

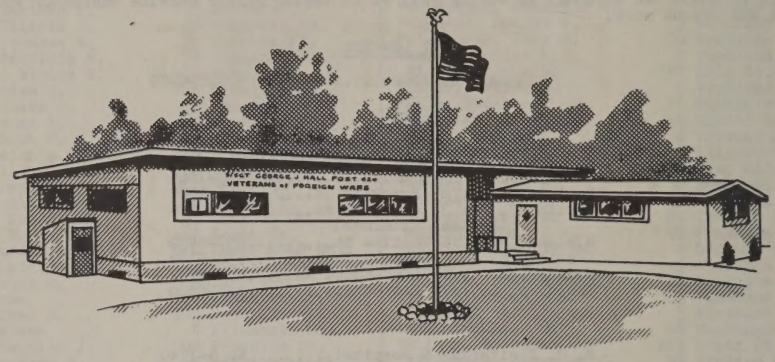

★ FOR COMRADESHIP ★ SOCIAL ACTIVITIES
★ KNOW THE LATEST VETERANS BENEFITS
★ BE A PART OF AN ACTIVE OUTFIT

for further information

dial 438-9797

or stop in at
89 HANCOCK STREET
STONEHAM

STONEHAM
RAPID CAR WASH

"A Clean Car Is Worth More"

175 MAIN STREET, ROUTE 28

DAILY MONDAY THROUGH SATURDAY—OPEN 8 A.M. - 5:30 P.M.
SUNDAYS — 8:00 A. M. - 1:00 P. M.

ONE MILE SOUTH OF ROUTE 128

DIAL 438-1157

SIMONIZING BY APPOINTMENT ONLY

Closed for Lunch 1:00-1:30 P. M.

STONEHAM'S
POST 115
AMERICAN LEGION

COMMON STREET STONEHAM, MASS.

CORDIALLY
INVITES ALL ELIGIBLE
VETERANS TO JOIN
ITS MEMBERSHIP

SALES SERVICE PARTS

Expert Repairing on all
WASHING MACHINES • REFRIGERATORS
ELECTRICAL APPLIANCES

REBUILT WASHING MACHINES, NEW GUARANTEE
ALL MAKES

MARK FRENCH

2 Barrett Avenue, Stoneham

438-2409 438-4166

MEMBERS
—
MASS. FEDERATION OF NURSING HOMES

Sunshine NURSING HOME

MEMBERS
—
AMERICAN ASSOCIATION OF NURSING HOMES

KETURAH DOMINA, L.P.N. - Director MRS. FAY, R.N. Supt.

NURSES ON DUTY 24 HOURS

HOMELIKE ATMOSPHERE
COMPLETE FACILITIES FOR THE CARE OF CONVALESCENTS INVALIDS and POST OPERATIVES

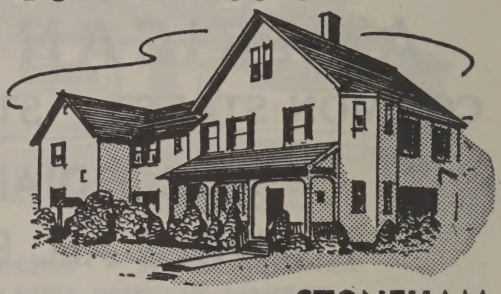

438-9705

12 BENTON ST. **STONEHAM**

PERLEY LORD

representing

ULLIAN MOTOR SALES

in Chelsea at 980 Broadway, off Revere Parkway. Call me at 438-2228 or at Ullian's, TU 4-2970. We always have a good selection of Used Cars on hand.

CAR-MAE HAIR STYLIST

441 Main Street **(Next to Sloane's Furniture Store)**

We welcome you with quick and expert services of Specialists in

- ★ STYLED LAMP CUTTING
- ★ PERMANENT WAVING
- ★ CREATIVE STYLING AND CUTTING
- ★ HAIR COLORING AND CORRECTIVE WORK
- ★ EYEBROW SHAPING

PLUS A CONVENIENT PARKING AREA

With or Without Appointment — Call 438-9882

PRIVATE COLORING ROOM IF DESIRED

CITY CYCLE COMPANY

RALEIGH

SCHWINN

COLUMBIA

EXPERT

BICYCLE

REPAIRING

BABY CARRIAGES — JUVENILE FURNITURE

275 MAIN STREET, STONEHAM **DIAL 438-0359**

NEXT TO BARBO'S

BEDFORD STONEHAM WELLESLEY

Leon Hair Stylist

For an appointment
please dial
438-9874

Hairstyling for the Discriminating Women

Redstone Shopping Center

STONEHAM

Salon Hours: 9 A. M. - 10 P. M. Daily
Saturday 9 - 6

air conditioned — ample parking facilities

ROCK OF AGES

Authorized Dealer

H. P. SMITH CO., Inc.

MONUMENTS

238 MAIN STREET, STONEHAM Dial 438-2233

FOR OVER 85 YEARS

407 MAIN STREET
Dial 438-9784

"Say It With Flowers"

Gay's Flower Shop and Greenhouse

Edward F. Gay, Jr.

FLOWERS FOR ALL OCCASIONS

PARTIES, WEDDINGS, ANNIVERSARIES
FUNERALS, BIRTHDAYS, ETC.

Member Florist Telegraph Delivery Association

FLOWERS TELEGRAPHED ANYWHERE

Closed Wednesday Afternoons and All Day Sundays

45 Spring Street, Stoneham **Dial 438-0217**

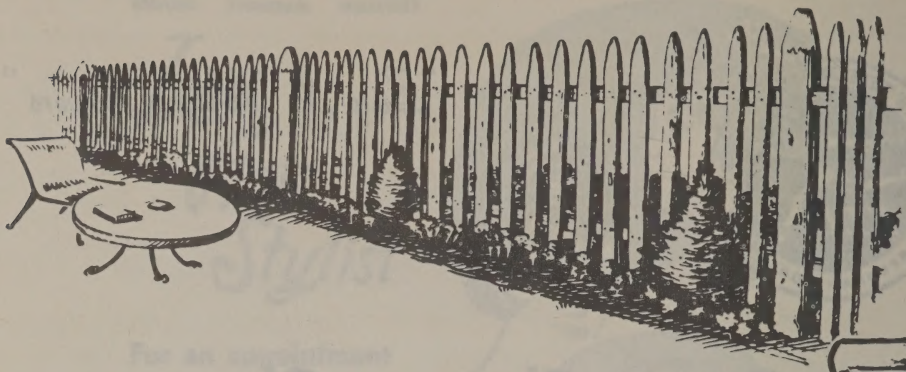

Fences of All Kinds

FOR PRIVACY - FOR PROTECTION
FOR SAFETY - FOR BEAUTY

NORTHEASTERN FENCE
& Supply Co.

887 MAIN ST., MELROSE

CALL **NO 2-9333**

FREE ESTIMATES

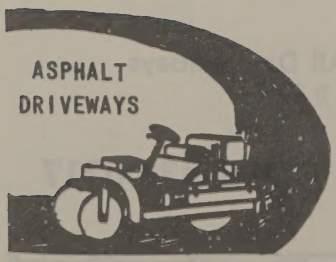

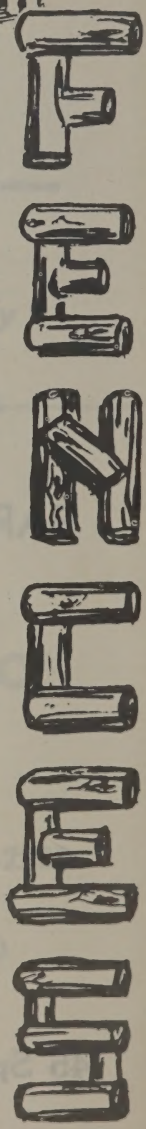

Get More Gifts...Better Gifts...Faster with STAR GOLD STAMPS

and choose your gifts from our wide selection

Star Gold Stamp Gift Center

REDSTONE SHOPPING CENTER, MAIN STREET, STONEHAM

W. W. Fiske Fuel Company

OIL • COAL • COKE

CEMENT AND BUILDING SUPPLIES

42 Pleasant Street, Stoneham

Dial 438-0264

Smith Funeral Home

HERBERT R. SMITH, Director

FORMERLY ASSOCIATED WITH
C. W. MESSER & SON

482 MAIN STREET
DIAL 438-2280

H. E. BROWN AGENCY

INSURANCE • REAL ESTATE

269 MAIN STREET, STONEHAM DIAL 438-2020

See Us First for Your

BUILDING MATERIAL

Needs

STONEHAM LUMBER Company

211 Main Street

Dial 438-1122

STONE NURSING HOME

Owned & Operated by Registered Nurses

AMERICAN NURSING HOME ASSOCIATION

CONVALESCENT HOME

for Men & Women

MEMBERS OF MASS. FEDERATION OF NURSING HOMES

• *Pleasant Atmosphere*
• *Your Inspection Invited*

438-1640

7 LINDEN STREET (Corner Warren Street) STONEHAM

REAL ESTATE SERVICE and MEMBER MULTIPLE LISTING

See
The O'BRIENS

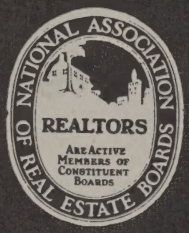

REALTORS

Countryside
Realty

15 ELM STREET, STONEHAM • 438-1766

407 MAIN STREET
Dial 438-9784

PETE'S
DELICATESSEN

DELICIOUS
HOME-COOKED FOOD
READY-TO-EAT

Try Our
TAKE-HOME
SPECIALS

Madison's Coffee Shop

415 Main Street

They say we serve the best coffee in town

MADISON E. DAVIS, Manager

Where Friends Meet Friends

OPEN DAILY 5 A.M. TO 5:30 P.M. — SUNDAY 5:30 TO 1:00 P.M.

McGrath Travel Service

Established 1918

Authorized Representative for

Airlines • Hotels • Railroads

Steamship Lines • Tour Companies

MEMBER OF AMERICAN SOCIETY OF TRAVEL AGENTS

14 EATON AVENUE, WOBURN, MASSACHUSETTS

WE 5-0600

PA 9-1234

Commercial Printing

The Stoneham Independent, Inc.

11 Franklin Street, Stoneham

DIAL 438-1660

FRANK E. RAFFERTY

PLUMBING · HEATING
INDUSTRIAL PIPING

20 WRIGHT STREET
STONEHAM

DIAL 438-0422

finnegan's

"Stoneham's Leading Men's Store"

ARROW SHIRTS
MALLORY HATS — PLEETWAY PAJAMAS
MANSFIELD SHOES — EVANS SLIPPERS
REIS UNDERWEAR — PLYMOUTH RAINWEAR
PARIS BELTS AND BRACES
ALPS SPORTSWEAR

17 CENTRAL STREET Dial 438-0111

Store Hours: 9:00 - 6:00 — Friday 9:00 - 9:00

Established 1907

THE SHANNON CO., Inc.

418 MEDFORD STREET, MALDEN, MASS.

DA venport 4-1385

Twenty Four Hour Service

FUEL OIL

OIL BURNERS — HEATING

Serving Metropolitan Boston

Since 1933

Safe • Comfortable

OIL HEAT

OUR
29th YEAR
1933 - 1962

Henry Shannon 438-1891 Dolph Hureau 438-2985

MONTVALE GARAGE

COMPLETE AUTO REPAIR SERVICE

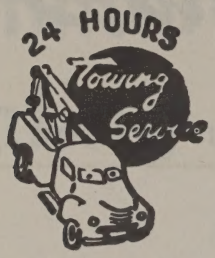

SPECIALIZING IN

AUTOMATIC TRANSMISSIONS

ALA

- TUNE-UPS
- BRAKE SERVICE

USED CARS — Bought and Sold

Call 438-4080

51 MONTVALE AVENUE STONEHAM

Member Stoneham Chamber of Commerce

RUGS CARPETS

- ORIENTAL
- BROADLOOM
- HOOKED
- BRAIDED
- SISAL
- FIBRE

Complete Sales and Service

CLEANING REPAIRING STORAGE

• UPHOLSTERY CLEANING •

Koko Boodakian and Sons

CLEANING PLANT
PA 9-2213
14 LOCHWAN STREET
WINCHESTER

Sales Room Open 11:00 A.M.-5:00 P.M. Daily
Eves.: Wed., Thurs., Fri.
Sat.: 9:30 A.M. - 5:00 P.M.

SALESROOM
PA 9-5566
1026 MAIN STREET
Ample Parking

YOU MUST SAVE MONEY THIS YEAR!

Try our revolutionary 'PetroMised' fuel oil at regular fuel price . . . and SAVE!

PETROMISER 20 Catalyte ADDITIVE

"from fuel oil to liquid gold"

Complete Oil Heat Satisfaction!

- Automatic deliveries with built-in assured year-round comfort
- Courteous and prompt service
- Budget plan arrangement for convenient payments
- Choice of service plans . . . expert heating engineers
- Radio-dispatched fleet of service trucks
- Complete stocks of heating equipment

BENSON-GOSS FUELS, Inc.

20 TREMONT STREET, MELROSE **NO rmandy 5-4047**

Fisher Jewelry

and

Wakefield Watch Shop, Inc.

Featuring Gifts of Distinction for All Occasions

CHINA ★ CRYSTAL ★ STERLING

WATCHES ★ JEWELRY

383 Main Street, Wakefield • Dial 245-2106

WATCH REPAIRING A SPECIALTY

Nordberg's
RESTAURANT

BUFFET CATERERS

Luncheon and Dinner Daily

"New England Cooking With A Swedish Accent"

Authentic Scandinavian Smorgasbord Saturday and Sunday, 5 to 8 P.M.

Private Dining Rooms Available

Route 28 at 93 **611 Main St.**
By Spot Pond **Dial 438-1745** **Stoneham**

HAROLD E. JACKSON

CARPENTER

Remodelling — Repairs — Roofing
Flooring and Cabinet Work

29 STEVENS STREET **STONEHAM**

438-2741 — 438-0788

LIQUOR — WINES — BEER

Ice Cube Vending Machine on our Parking Lot,
45 Albion Street

50-lb. bags at store

Store Hours: Monday thru Friday, Close 9 P.M. — Saturday 10 P.M.

Palumbo's Annex

Dial 245-5689

SUBSCRIBE TO
the Stoneham Independent

"Your Home Town News"

MAILED TO YOU EVERY THURSDAY MORNING

- NEIGHBORHOOD NEWS
- SCHOOL NEWS
- CHURCH NEWS
- CIVIC GROUPS
- TOWN GOVERNMENT
- LEGAL NOTICES
- BOY - GIRL SCOUTS
- PHOTO COVERAGE

Published by the Stoneham Publishing Company

ROBERT F. DOLE, OWNER & PUBLISHER

11 FRANKLIN STREET **438-2205**

STONEHAM LAUNDRY

AND 3-HOUR DRY CLEANERS

PROMPT PICK-UP and DELIVERY

SERVICE

20% CASH AND CARRY DISCOUNT AT PLANT STORE

22 Gould Street Dial 438-1620

GROSE ELECTRICAL SERVICE

INCORPORATED

ELECTRICAL CONTRACTING

REFRIGERATION — AIR CONDITIONING

SALES — INSTALLATION — SERVICE

Dial 438-1773

8 MT. VERNON STREET STONEHAM, MASS.

INDEX TO ADVERTISERS

APPLIANCE REPAIRS – Mark French 135
AUTOMOBILES – Pettengill Motor Sales, Inc. VI
–Ullian Motor Sales 136
AUTOMOBILE REPAIRS – Montvale Garage 148
AUTO SCHOOL – Reading Auto School X
BAKERY – Hanks Bakery IX
BANKS – Malden Trust Company II
– Middlesex County National Bank . . . . . Inside Back Cover
– Stoneham Co-operative Bank XII
– Stoneham Savings Bank I
BEAUTY SHOPS – Car-Mae Beauty Salon 137
– Leon Hair Stylist 138
BICYCLES – City Cycle Co. 137
CAR WASH – Stoneham Rapid Car Wash 134
CARPENTER – John T. Coles Company XIII
– Harold E. Jackson 150
CEMETERY MEMORIALS – H. P. Smith Co. 138
CHILDREN'S CLOTHING – Children's Corner XV
DRUG STORES – Pullo's Rexall Drugs . . . . . Inside Front Cover
– Stoneham Pharmacy XIV
ELECTRICAL SERVICE – Grose Electrical Service 152
FENCING – Northeastern Fence & Supply Co. 140
FLORISTS – Gay's Flower Shop 139
– Bert E. Jackson XIV
– Parker Florist X
FOOD – Fortini's Cash Market V
– Star Market Co. 141
FUEL – Benson-Goss Fuels, Inc. 149
– W. W. Fiske Co. 141
– Prescott Fuel Co. IX
FUNERAL HOMES – John Bryant's Sons XV
– Albert E. Finnegan & Son IV
– Smith Funeral Home 142
GASOLINE SERVICE STATION – Sanborn's Jenney Service VIII
GIFTS AND CARDS – Schaefer's News XI
HARDWARE – Bell Hardware Co. VII
INSURANCE – Walter G. Leavitt & Son VIII
– H. E. Brown Agency 142
INSURANCE AND REAL ESTATE – Elwood B. Elliott XVI
JEWELRY AND WATCH REPAIR – Fisher Jewelry 149
LAUNDRY – Stoneham Laundry 152
LAWYER – Frank M. Geremonte V
LINOLEUM – Haradon's Linoleum Shop . . . . . Outside Back Cover
– Wills Hardware Store . . . . . Inside Front Cover
LUMBER – Lombard Lumber Co. VI
– Stoneham Lumber Co. 143
MEN'S FURNISHINGS – Finnegan's 147

NEWSPAPER – The Stoneham Independent (Stoneham Publishing Co.) . . 151
NURSING HOMES – Pond View Nursing Home XII
– Stone Nursing Home 143
– Sunshine Nursing Home 136
OIL BURNERS AND FUEL OIL – The Shannon Co., Inc. 147
PACKAGE STORE – Palumbo's Annex 151
PAINTING CONTRACTOR – Anderson Painting and Decorating Service IV
PICTURE FRAMING – Henry Andrews XIII
PLUMBING – Frank E. Rafferty 146
PRINTING – The Stoneham Independent, Inc. 146
REAL ESTATE – Countryside Realty 144
RESTAURANTS – Pete's Delicatessen 144
– Madison's Coffee Shop 145
– Nordberg's 150
ROOFING – L. F. Burns XVI
RUGS AND CARPETS – Koko Boodakian and Sons 148
SHOPPING CENTER – Redstone Shopping Center VII
TAXI – Potter's Taxi XI
TRAVEL SERVICE – McGrath Travel Service 145
VETERANS – Post 115, American Legion 135
– Post 620, Veterans of Foreign Wars 134

Complete Banking Facilities

- Checking Accounts
- Thrifti Check Accounts
- Register Checks
- Business Loans
- Personal Loans
- Home Improvement Loans
- Automobile Financing
- Mortgage Loans
- Savings Accounts
- Safe Deposit Boxes
- Silver Storage

MIDDLESEX COUNTY

★ CHARTERED 1864 ★

NATIONAL BANK

Complete Banking Facilities

BILLERICA - BURLINGTON - CAMBRIDGE - EVERETT - LOWELL - MALDEN
MAYNARD - MEDFORD - MELROSE - NORTH READING - READING
SOMERVILLE - STONEHAM - WILMINGTON

MEMBER
Federal Reserve System — Federal Deposit Insurance Corp. — Baystate Corporation

STONEHAM OFFICE, 377 MAIN STREET

Formica Vanity

1962

JULY

SUN	MON	TUE	WED	THU	FRI	SAT
1	2	3	4	5	6	7
8	9	10	11	12	13	14
15	16	17	18	19	20	21
22	23	24	25	26	27	28
29	30	31	--	--	--	--
--	--	--	--	--	--	--

AUGUST

SUN	MON	TUE	WED	THU	FRI	SAT
--	--	--	1	2	3	4
5	6	7	8	9	10	11
12	13	14	15	16	17	18
19	20	21	22	23	24	25
26	27	28	29	30	31	--

SEPTEMBER

SUN	MON	TUE	WED	THU	FRI	SAT
--	--	--	--	--	--	1
2	3	4	5	6	7	8
9	10	11	12	13	14	15
16	17	18	19	20	21	22
23	24	25	26	27	28	29
30	--	--	--	--	--	--

OCTOBER

SUN	MON	TUE	WED	THU	FRI	SAT
--	1	2	3	4	5	6
7	8	9	10	11	12	13
14	15	16	17	18	19	20
21	22	23	24	25	26	27
28	29	30	31	--	--	--

NOVEMBER

SUN	MON	TUE	WED	THU	FRI	SAT
--	--	--	--	1	2	3
4	5	6	7	8	9	10
11	12	13	14	15	16	17
18	19	20	21	22	23	24
25	26	27	28	29	30	--

DECEMBER

SUN	MON	TUE	WED	THU	FRI	SAT
--	--	--	--	--	--	1
2	3	4	5	6	7	8
9	10	11	12	13	14	15
16	17	18	19	20	21	22
23	24	25	26	27	28	29
30	31	--	--	--	--	--

Ah, the famous Formica Vanitory®!

In a rainbow range of living colors and lasting woodgrains, it puts wasted bathroom space to work beautifully. Just pick your color pattern and presto! a Formica Vanitory is yours with Formica top and sides, custom-built and compact, just right for easy damp-cloth cleaning and easy living.

Right now, we offer designs which can be adapted to the size and shape of your bathroom. In the name of better living let us create a Formica Vanitory for your family. Come in soon.

1963

JANUARY

SUN	MON	TUE	WED	THU	FRI	SAT
--	--	1	2	3	4	5
6	7	8	9	10	11	12
13	14	15	16	17	18	19
20	21	22	23	24	25	26
27	28	29	30	31	--	--
--	--	--	--	--	--	--

FEBRUARY

SUN	MON	TUE	WED	THU	FRI	SAT
--	--	--	--	--	1	2
3	4	5	6	7	8	9
10	11	12	13	14	15	16
17	18	19	20	21	22	23
24	25	26	27	28	--	--
--	--	--	--	--	--	--

MARCH

SUN	MON	TUE	WED	THU	FRI	SAT
--	--	--	--	--	1	2
3	4	5	6	7	8	9
10	11	12	13	14	15	16
17	18	19	20	21	22	23
24	25	26	27	28	29	30
31	--	--	--	--	--	--

APRIL

SUN	MON	TUE	WED	THU	FRI	SAT
--	1	2	3	4	5	6
7	8	9	10	11	12	13
14	15	16	17	18	19	20
21	22	23	24	25	26	27
28	29	30	--	--	--	--

MAY

SUN	MON	TUE	WED	THU	FRI	SAT
--	--	--	1	2	3	4
5	6	7	8	9	10	11
12	13	14	15	16	17	18
19	20	21	22	23	24	25
26	27	28	29	30	31	--
--	--	--	--	--	--	--

JUNE

SUN	MON	TUE	WED	THU	FRI	SAT
--	--	--	--	--	--	1
2	3	4	5	6	7	8
9	10	11	12	13	14	15
16	17	18	19	20	21	22
23	24	25	26	27	28	29
30	--	--	--	--	--	--

HARADON'S Formica Center

438-0911
466 MAIN STREET
STONEHAM 80, MASS.

ARMSTRONG'S FLOORS